Home
TELEPHONE 383-4111
CLASSIFIED 386-2121

The Daily Colonist.

Sunny, high 17
Weather Details on Page 2

Vancouver Island's leading newspaper since 1858

No. 231 – 119th Year | VICTORIA, BRITISH COLUMBIA, SATURDAY, SEPTEMBER 17, 1977 | 15c Daily, 30c Sunday

Trudeau, new finance minister Chretien
. . . 'understands human side of economics'

12 KEY POSTS SHUFFLED BY TRUDEAU

HORNER delighted:
'It's icing on the cake'

ALLMAND near tears
Didn't want a new job

Cabinet shuffle coverage on Page 6, 7

Chretien vows job action

Colonist Wire Services

OTTAWA — Jean Chretien, the first French-Canadian ever to become finance minister, declared Friday that he could not live with the current near-record jobless rate of 8.2 per cent.

"I cannot live with that number of unemployed, that's my main problem," the 43-year-old Shawinigan, Que. native said just minutes after being sworn in.

Chretien's statement brought a sharp warning from Gerald Bouey, governor of the Bank of Canada, who cautioned against any shift of government economic policy that might stimulate inflation for the sake of generating more jobs.

The new finance minister's appointment was part of a major shuffle in the federal cabinet that saw 12 portfolio shifts Friday.

The changes:

● Chretien replaced Donald Macdonald as finance minister.

● Marc Lalonde, 48, moved from health and welfare to the newly-created ministry of state for federal-provincial relations.

● Monique Begin, 41, replaced Lalonde as health and welfare minister.

● Jack Horner, 50, was named minister of industry, trade and commerce.

● Tony Abbott was demoted to minister of state for small business from minister of consumer and corporate affairs.

● Liberal backbencher Norman Cafik, 48, was named minister for multiculturalism — his first cabinet post.

● Joseph Guay, 61, moved from the multiculturalism portfolio to become revenue minister.

● Warren Allmand, 45, became minister of consumer and corporate affairs.

● Hugh Faulkner, 44, replaced Allmand as Indian and northern affairs minister. Faulkner's old science and technology portfolio was added to the public works department under Judd Buchanan.

● Len Marchand, 43, became minister for the environment.

● Government House Leader Allan MacEachen, 56,

Page 2 — Watch

Banker Bouey
. . . inflation warning

'A hopper of has-beens'

TIMMINS, Ont. (CP) — New Democratic Party leader Ed Broadbent has described Prime Minister Trudeau's new cabinet as a "virtual hopper of has-beens."

"I am amazed at the total lack of imagination that has gone into this cabinet shuffle," Broadbent said Friday.

"Basically we have the same bunch of people who are responsible for creating the worst economy since the depression back again."

The NDP leader said he was amazed that Warren Allmand was moved from his post as Indian affairs minister to minister of consumer and corporate affairs.

He said Allmand was doing a good job and the native leaders in Canada were beginning to trust him.

Lalonde's cup of tea steeping in Quebec

OTTAWA (CP) — Marc Lalonde began sipping what Prime Minister Trudeau called "my cup of tea" Friday when he was sworn in as minister for the new portfolio of federal-provincial relations.

Lalonde, who leaves behind his post as health and welfare minister, cautioned reporters to "avoid thinking this is a mandate just to deal with Quebec."

However, the 42-year-old right-hand man to Trudeau, also immediately indicated that the federal Liberal battle against Quebec separation is his top priority.

MP for the Montreal constituency of Outremont since 1972, Lalonde now is directly responsible for the national unity group, established last spring in the federal-provincial relations office, that reports to Trudeau.

He is also to work closely with Donald Thorson, who became constitutional adviser to the prime minister less than three months ago.

Lalonde said he will remain as the man responsible for the Liberal party's fortunes in Quebec and lead a federal strategy to undermine the Quebec's government's referendum on separation — expected within three years.

"We don't intend to sit on our hands while this referendum is taking place," he warned.

On constitutional reform, Lalonde indicated he expects a tough battle because Quebec Premier Rene Levesque has shown "he's not interested in negotiating seriously."

Lalonde
. . . won't sit on hands

"Let's have no illusion as to what Rene Levesque wants . . . he's not really interested in making a deal," Lalonde charged.

Announcing Lalonde's new post, Trudeau said he was handing over his personal "cup of tea" to a man with his own way of thinking.

"I don't see how this job can be done by any other minister," Trudeau said, describing Lalonde as one of his oldest friends and counsellors.

In turn, Lalonde said he proposed creation of the new post because "I had personally come to the conclusion that the prime minister was carry-

Page 2 — Quebec

B.C. and servants reach agreement

Negotiators for the B.C. Government Employees Union have reached a tentative agreement with the provincial government.

BCGEU negotiator John Fryer and chief government negotiator Mike Davison announced the settlement at 5:30 p.m. Friday.

They said the settlement, which would affect the province's 37,000 civil servants, was within Anti-Inflation Board guidelines.

Fryer said "the economic package is such that we feel we're prepared to recommend it to our membership." Voting on the agreement was expected to start next week.

Ed Cosgrove, a spokesman for the BCGEU, said the settlement called for a two-year contract with a six-per-cent increase in the first year and a four-per-cent increase in the second.

He said the government had originally offered 4½ per cent and three per cent, causing the union to vote 91 per cent in favor of strike action. The union had originally demanded 10 per cent over two years, with a cost-of-living clause.

Another key issue — cost-of-living allowance to be provided in the second year of the contract," he said. "It is understood that the union and the government have agreed that 'in the event inflation takes off again in 1978 the parties will meet to review the wages in the bargaining unit'."

Cosgrove said other details would not be released until the union membership votes on the settlement. Voting will begin early next week, he said.

The settlement heads off the unions plans to close government liquor stores. A walkout by liquor store employees was originally scheduled for today, but Fryer and Davison worked on an agreement Thursday which halted the action until at least next week.

The union had agreed to give at least a 24-hour notice before closing stores due to security precautions necessary in the event of a strike.

Hydro talks get mediator

Labor Minister Allan Williams Friday appointed mediator Ken Albertini in an attempt to break a deadlock in contract talks between B.C. Hydro and the International Brotherhood of Electrical Workers. The union, which has been without a contract since March 31, served 72-hour strike notice on Hydro Sept. 9.

Durelle wins fight against murder charge

NEWCASTLE, N.B. (CP) — Yvon Durelle, the north shore fisherman who was as close as a few punches away from winning the world light heavyweight boxing championship in 1958, won the battle of his life Friday when he was acquitted of a charge of second-degree murder.

Durelle, of nearby Baie Ste. Anne, was charged with the May 20 shooting death of Albain Poirier, also of Baie Ste. Anne, in the parking lot of Durelle's Fishermen's Club night spot in the community.

Poirier, 32, was shot five times in the head with a .38-calibre revolver.

The jury of eight men and four women deliberated for 50 minutes before returning with the verdict Friday night.

Durelle, 46, burst into tears at the announcement.

"I'm happy, I'm glad it's over," Durelle said as he left the courtroom amid applause from spectators in an upstairs gallery.

A sobbing Theresa Durelle joined her husband.

"It was a long summer . . . a hard summer for both of us," she said.

Mr. Justice Ronald Stevenson of the New Brunswick Supreme Court had instructed the jurors they had a choice of three possible verdicts. Durelle could be found not guilty; guilty of manslaughter or guilty of murder in the second degree.

Justice Stevenson said after the verdict was read that it was "a verdict I must accept, which the community must accept."

Forty-five witnesses testified, 17 for the defence.

The defence had based its case on the contention that Durelle had been provoked to an act of self-defence by long and continues harassment by Poirier.

Durelle had testified that he had almost been run down by Poirier in the parking lot on the night of the killing.

Stevenson had instructed the jury that in cases of reasonable doubt the benefit of that doubt must go to the accused.

Page 2 — Victory

Inside

Women duped for sex, money —Page 3

Prince Charles likes 'life on the brink' —Names in News, 9

'Divina of opera' Maria Callas dies —Page 28

Clark wins support of Tory premiers —Page 31

Grieve to seek NDP nomination —Page 31

Minister's goof snags VRB bill —Page 51

Background	5
Bridge	36
Church News	32, 33
Classified	35-49
Comics	34
Crossword	37
Editorials	4
Entertainment	20, 21
Family	24-27
Finance	8, 9
King Fisherman	51
Marine Calendar	28
Names in the News	19
Provincial Court	19
Sports	14-18
Your Good Health	26

Fined, ousted Teamster will battle on

VANCOUVER (CP) — A trial panel of the Teamsters' Union has found Local 213 secretary-treasurer Jack Vlahovic guilty of contravening the union's international constitution and ordered his immediate removal from office.

Vlahovic said Friday the panel found him guilty on two sets of charges, barred him from holding office in the union "at any time in the future" and fined him a total of $10,914.42.

But Vlahovic said he has no intention of giving up his office.

"I'm getting hold of my lawyer to keep up the fight," said Vlahovic, who upset Senator Ed Lawson, incumbent secretary-treasurer, in January elections.

"I'm going to stay in office for at least five years because I was elected to do that and as far as I'm concerned that election is a contract," he said.

Vlahovic said he found the panel's written decision on his desk at the local's headquarters.

The fine was levied in two parts. One fine of $9,914.42 was levied to force Vlahovic to repay funds spent on hiring four union staff members and opening a new Fort St. John office. A $1,000 fine was levied in connection with a controversial news release attacking Teamster opponents.

Vlahovic said Lawson is fighting against him because the senator "has lost control of Local 213 and is losing control of the joint council."

Police seek vanishing Mormon

LONDON (UPI) — Scotland Yard alerted Britain's air and seaports Friday to search for a young American Mormon missionary who disappeared in "most unusual circumstances" and possibly was kidnapped back to the U.S.

Detectives said they were hunting for Kirk Anderson, a 21-year-old missionary from Provo, Utah, who disappeared Wednesday after meeting a man who said he was interested in joining the Mormon Church.

The young missionary had left the U.S. to escape "harassment" by a wealthy American woman, Scotland yard said.

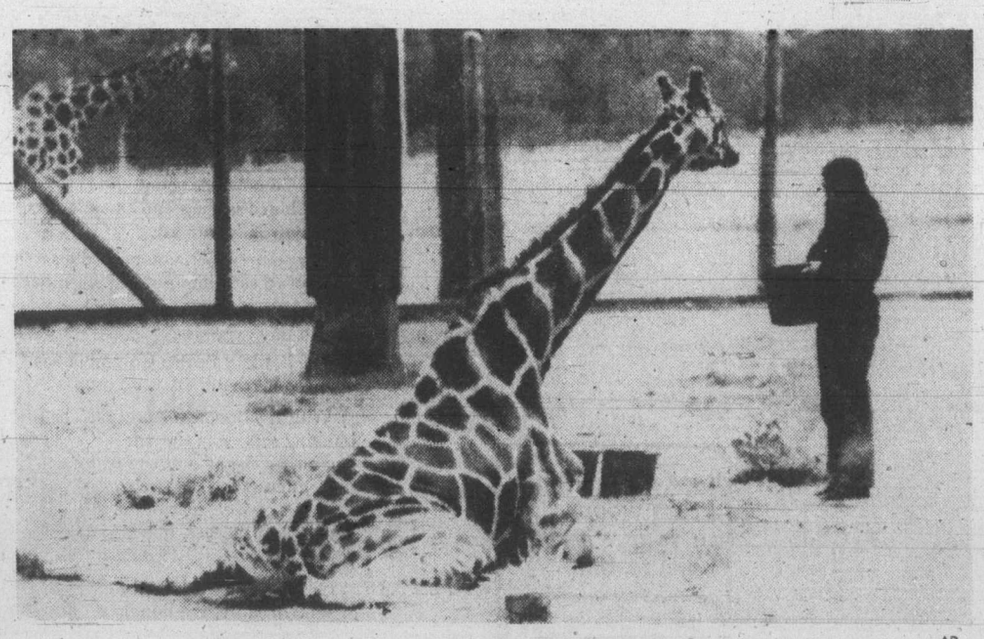

London zoo assistant feeds leaves and buckets of water to spread-eagled Victor —AP

This fella really needs a lift

Colonist Wire Services

WINCHESTER, England — What do you do with a one-ton, 18-foot giraffe who did the splits and can't get up?

Fly him up? Float him up? Haul him up?

Keepers discovered Victor, a 15-year-old giraffe at Marwell Park Zoo, spreadeagled in his compound Thursday.

"He may have been trying to mate one of the females and slipped," said zoo owner John Knowles.

When Victor's picture appeared in morning newspapers, animal-loving Britons responded by the dozens with suggestions about how to get Victor back on his feet.

But zookeepers rejected the offer to lift him by helicopter because "he will thrash his legs and neck about and possibly cause himself serious damage."

They said he couldn't be floated to his feet because giraffes don't like water.

And hauling him up by crane could break his ribs.

At one point, rescue workers tried airbags to lift him. They got Victor as far as his knees, but then he collapsed on to his stomach.

He stayed down even when the zoo put female giraffes in the cage in the hope that gentlemanly instincts would prevail.

Veterinarians were relying on an intravenous glucose drip, energy-producing drugs, time and tender care to get Victor up on his feet again.

Watch job stimulants, Bouey warns

From Page 1

was given the added title of deputy prime minister.

Finance must be regarded as the toughest assignment with the economy in perhaps its worst since the 1930s Depression.

Chretien beamed as he outlined preliminary plans for dealing with the ailing economy and, unlike his predecessor, did not rule out the possibility of a federal budget this year.

He indicated lowering the annual 8.2 per cent jobless rate would take precedence over reducing the 8.3 per cent annual inflation rate.

"The two are linked, but of course I am extremely preoccupied by the level of unemployment today, and I will see to that," Chretien declared.

But Chretien gave no specific plans to end federal price and income controls, as demanded by representatives of big business and labor.

He did say that he would initiate "discreet" contact with these groups in an attempt to get agreement to voluntary restraint once controls were removed. Without such agreement controls could remain until December, 1978.

Said Chretien: "I think controls have been extremely useful so far. They have to go eventually. Whether now, in December, or in 1978, I can't say yet."

Chretien, who earned the nickname "Dr. No" as the budget-slashing Treasury Board president, said he preferred to stimulate the economy by giving slack to private enterprise rather than by sponsoring government employment programs.

He said he had nothing against corporate profits, "as long as they are reinvested."

What he wanted to do, Chretien said, was instill Canadians with "confidence this country has a great future."

But Bouey, responsible for regulating credit conditions subject to government directions, issued a call for caution just two hours after Chretien was sworn in.

Considerable caution must be exercised in introducing expansionary measures to stimulate output and employment for fear that such action will give fresh impetus to inflationary expectations and behavior," he said in a speech to the Calgary Chamber of Commerce.

Bouey said that "public policies must provide a firm basis for confidence in the future value of money."

"It is now 'game over' with respect to any attempt to solve our problems by policies that take major risks on the side of inflation."

Referring to present wage and profit controls, Bouey said the government's anti-inflation program has been "helpful" against inflation.

Looking ahead to "the process of decontrol when it comes," Bouey said:

"The rates of increase of our money incomes and prices have to decelerate for a considerable period yet — with or without controls. We are by no means out of the woods yet . . ."

The bank governor served notice that he intended to keep a tight rein on the situation.

He said there must be enough monetary expansion — basically an easing of credit conditions — to support "a reasonable rate of economic growth as inflation recedes."

"The main point I want to register, however, is that the bank of Canada is as determined as ever to maintain firm control over the rate of monetary expansion as we move into the critical period ahead."

Early reaction to Chretien's appointment indicated he would get the enthusiastic support of business over the next few months. He was praised as "outstanding" and "a man of decision and action."

But in Kingston, Ont., the general cabinet shuffle was greeted by a burst of laughter from Opposition Leader Joe Clark and four Tory premiers who were holding private talks there.

Clark told reporters that Trudeau had no alternative but to name Chretien.

Clark also questioned the appointment of Lalonde to the important national unity post, saying the job should have gone to someone with a more flexible attitude.

As for Horner, who bolted last spring from the Conservatives to the Liberals and a post as minister without portfolio, Clark said "I will be interested to see how Horner handles some responsibility now that he has some."

Trudeau told reporters that Chretien, was "a very able and seasoned minister," who "understands the human side of economics."

Chretien's move to finance will provide stability at a time of economic strain, the prime minister said.

Trudeau said the appointment should put an end to speculation that Chretien will quit federal politics to run for the leadership of the Quebec Liberal Party and take on Levesque in the next Quebec election.

Trudeau said he appointed Lalonde to the job "because I couldn't see it being done by any other minister."

He said he had always seen the federal-provincial relations job as "my cup of tea" but gave it to Lalonde, "one of my closest friends and counsellors."

Quebec tussle his cup of tea

From Page 1

ing too heavy a load during the past year."

Both men said the job was temporary — no cut-off date was set — and Lalonde said he is not inclined to recommend creation of a federal-provincial relations department.

His former health and welfare ministry eats up about 30 per cent of the government's total budget. Monique Begin, minister of national revenue, takes over the job he held for five years. She also gets his duties to promote equal status for women.

Lalonde's appointment was not well received by opposition party leaders. Conservative leader Joe Clark said the portfolio has been needed for some time but it should be filled by someone with a flexible attitude — "I don't think he has that in Lalonde."

Ed Broadbent, New Democratic Party Leader, said the new post "signifies that Trudeau is going to try to continue to maximize publicity about constitutional change in the hope of burying economic issues."

The federal Task Force on National Unity, also recently created by the government, is not responsible to Lalonde directly.

It has a mandate to act autonomously from government, a spokesman said.

—CP

Durelle, wife, Therese, and children after not-guilty verdict

Victory in court for Durelle

From Page 1

Nine defence witnesses gave testimony Friday.

Club-owner Albain Poirier of Baie Ste. Anne — not a relative of the murder victim — said he had known Poirier all his life and once had him charged with assault as a result of an incident at his club.

He testified that Poirier struck him twice and later went behind the bar where he grabbed a bottle and threatened him.

Poirier said he grabbed a pistol, told the intruder to leave, and shot him in the shoulder when he refused.

Nelson Durelle of Baie Ste. Anne, also said Poirier carried a gun and said he recalled various violent incidents involving Poirier.

Dr. Anthony Blanchard, a medical doctor, said Poirier attempted suicide in 1975 and was taken to hospital with wounds to his abdomen.

He also said Poirier was taken to mental hospital in 1976 after he became incoherent and once again became violent.

D. H. H. Tucker, a neurosurgeon, said Durelle had been injured in a boating accident while he was a boxer and had trouble moving about, especially in the dark.

He said Durelle cannot run without stumbling.

He also said the former boxer had suffered head injuries which have affected his ability to think quickly.

Durelle was Canadian and British Empire light heavyweight boxing champion and had two cracks at the world title before retiring to his home town.

B.C. Tel union, managers brace for rotating strikes

VANCOUVER (CP) — A spokesman for the Telecommunications Workers Union said Friday a walkout against B.C. Telephone Co., "won't begin before early next week," but both sides are preparing for a strike.

Union officer Tom Stanley said the strike will not be province-wide when it starts.

"It will be a rotating strike and it is just a question of picketing where," he said.

Union spokesmen have accused B.C. Tel. of insulting the workers with its preparations for the walkout by welding down manholes in the Greater Vancouver area and adding more security guards.

"We feel we have to take necessary precautions to ensure that basic service is continued," said company spokesman Keith Matthews.

He said the union was seeing things if it saw welders at work, but confirmed that a supervisor had been installing an experimental aluminum plug in a manhole in Richmond, south of here.

The plug is designed to prevent water seepage and interference with the telephone equipment by saboteurs and vandals, Matthews said, but insisted the plug installation had nothing to do with the strike threat.

Matthews said that manhole covers were welded shut during the last major strike in 1969 but he said this did not occur until after the walkout began and some damage to underground cables occurred.

The union is threatening to strike to force the company to accept a mediation report by University of B.C. economist Dr. Noel Hall. The company wants to remove some items in the contract with the union before accepting the Hall report.

Ad's sexist, says shopper

VANCOUVER (CPI) — A shopper has complained to the human rights branch of the department of labor that a newspaper ad is sexist because it depicts only women in a picture of 15 persons. Walter Muller says he feels "highly slighted, embarrassed and discriminated against" by the Super Value advertisement.

The Weather

Sept. 17, 1977

Sunny with increasing cloud in the afternoon. Winds light and variable. Friday's precipitation Trace. Sunshine 6 hours. [illegible] at Victoria airport 17 and 10. Today's forecast high and low 17 and 8. Today's sunrise 6:53, sunset 7:22, moonrise 12:01 a.m., moonset 9:54 p.m., Sunday outlook: sunny periods.

East coast of Vancouver Island — increasing cloud. Winds moderate southeasterly. Friday's precipitation 4.6 mm. Recorded high and low at Nanaimo 17 and 11. Forecast high and low 17 and 8. Sunday outlook: Sunny periods.

West coast of Vancouver Island — Mainly cloudy with occasional rain beginning in the northern areas in the morning and spreading to southern areas in the afternoon. Winds moderate southeasterly. Forecast high and low at Tofino 15 and 8. Sunday outlook: Mainly sunny.

North coast of Vancouver Island — Cloudy with showers. Highs near 15. Sunday outlook: Mainly sunny.

Extended outlook, Monday through Wednesday: Showery [illegible] a little below normal. Highs 9 to 19. Lows 6 to 11.

	Max.	Min.	Prec.
St. John's	14	5	0.6
Halifax	22	8	—
Fredricton	22	5	—
Charlottetown	15	5	—
Montreal	16	10	0.4
Ottawa	15	10	0.3
Toronto	18	14	1.1
North Bay	13	10	—
Thunder Bay	15	3	—
Kenora	23	11	—
Winnipeg	23	12	—
The Pas	12	9	—
Churchill	8	6	—
Brandon	22	11	—
Regina	13	9	4.7
Saskatoon	11	6	—
North Battleford	11	4	—
Swift Current	15	4	—
Medicine Hat	13	9	1.0
Lethbridge	11	7	—
Edmonton	9	6	3.4
Cranbrook	10	4	1.7
Castlegar	11	8	7.3
Penticton	14	8	1.4
Revelstoke	17	5	0.2
Princeton	16	5	—
Vancouver	17	11	—
Prince Rupert	16	3	—
Terrace	18	7	—
Stewart	19	4	—
Port Hardy	13	4	—
Tofino	15	9	0.5
Comox	15	9	3.4
Prince George	11	2	—
Williams Lake	14	1	—
Mackenzie	13	1	—
Blue River	17	1	—
Kamloops	18	5	—
Dawson City	11	1	—
Whitehorse	11	5	—
Fort Nelson	16	2	—
Fort St. John	10	0	—
Peace River	12	4	0.2
Yellowknife	10	4	—
Inuvik	10	3	0.2
Seattle	18	10	0.3
Spokane	11	3	0.5
Portland	19	10	1.8
San Francisco	17	13	—
Los Angeles	22	16	—
Phoenix	37	24	—
Las Vegas	28	18	—
New York	17	16	—

TIDES AT VICTORIA
(Tides listed are Pacific Standard Time)

	Time H.M.	Ht. Ft.	Time H.M.	Ht. Ft.	Time H.M.	Ht. Ft.	Time H.M.	Ht. Ft.
17	05.45	7.0	11.00	5.8	17.05	8.5		
18	00.00	2.8	07.20	6.9	12.00	6.4	17.50	8.5
19	01.15	2.5	10.30	7.1	12.50	6.8	18.40	8.4
20	02.40	2.5	11.35	7.4	14.00	7.1	19.30	8.2
21	03.20	2.6	12.15	7.6	15.15	7.2	20.40	8.0

TIDES AT SOOKE

	Time H.M.	Ht. Ft.	Time H.M.	Ht. Ft.	Time H.M.	Ht. Ft.	Time H.M.	Ht. Ft.
17	04.45	7.9	10.00	5.8	15.50	9.5	23.30	3.4
18	05.50	7.5	10.45	6.3	16.40	9.5		
19	00.40	3.3	07.20	7.2	11.30	6.7	17.30	9.4
20	01.35	3.3	09.15	7.8	12.40	7.0	18.20	9.3
21	02.55	3.3	10.45	7.5	13.55	7.2	19.40	9.0

TIDES AT FULFORD HARBOUR

	Time H.M.	Ht. Ft.	Time H.M.	Ht. Ft.	Time H.M.	Ht. Ft.	Time H.M.	Ht. Ft.
17	01.10	3.3	08.00	9.6	13.10	6.9	19.05	10.4
18	01.55	3.0	09.25	9.6	14.05	7.6	19.40	10.2
19	02.50	2.8	10.35	9.7	15.20	8.1	20.30	10.0
20	03.55	2.8	12.05	9.9	16.55	8.3	21.30	9.6
21	05.05	2.9	13.05	10.2	18.20	8.1	22.55	9.4

Make something From wood . . . In your Leisure time.

international Tools 'n Space ltd.

"A Creative Woodworking Shop"

COURSES and SHOP TIME available

382-2741 (anytime)

338 Catherine St.

Starting soon in Victoria . . .

DALE CARNEGIE COURSE

in

Effective Speaking — Human Relations — Self-confidence
Memory Training — Selling Your Ideas
Overcome Worry and Tension
FOR INFORMATION SEND:

NAME .....
ADDRESS .....
PHONE: Res. ..... Bus. .....

TO VICTORIA PRESS, BOX 35

9-6 Presented by T. W. Thorlinnson & Associates Ltd.

If you wear glasses we have a special offer for you.

Here's your opportunity to purchase that extra pair of glasses, or have your new prescription filled.

For a limited time only, you can choose from ten fashionable frame styles from our current selection. And these good looking frames will be fitted with first quality lenses.

The price? $34.99/pair complete single vision glasses, $44.99/pair complete bi-focal glasses.

Our qualified staff will be pleased to tell you about this fabulous complete glass offer and show you the specially selected frames. We also provide expert fitting and a complete range of optical products.

But come in soon - because this offer lasts only until October 1st.

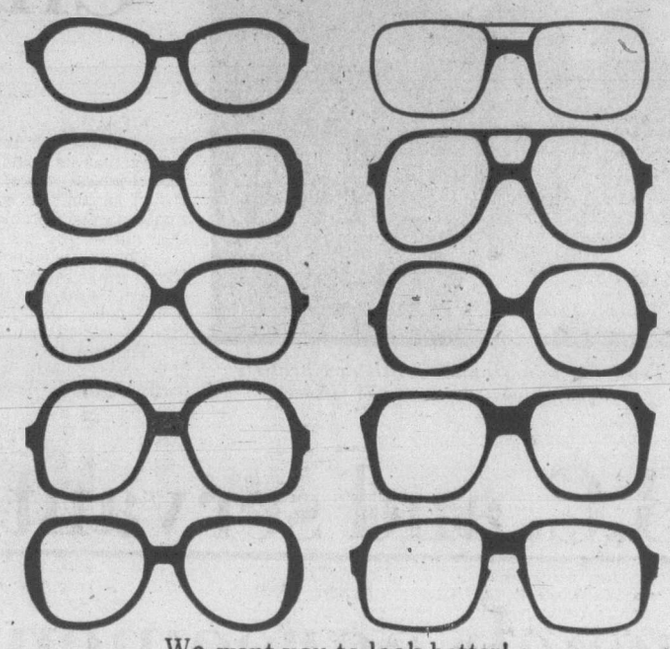

We want you to look better!

Westway Optical, 2961 Tillicum Road
Gorge Centre, Victoria, B.C.
382-4911

Our new savings/chequing account is creating a lot of interest. Daily.

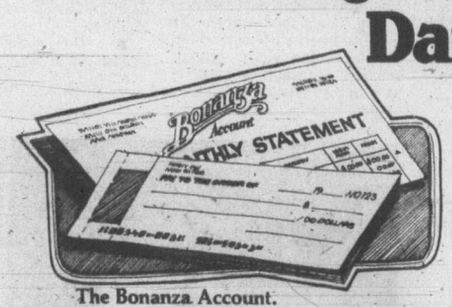

The Bonanza Account.
A combined savings and chequing account with high daily interest.

Remember when you needed a savings account to earn interest on your money?

And a chequing account to handle your day-to-day expenses?

The Bank of British Columbia has changed all that.

With the Bonanza Account. The first banking service in Canada combining the advantages of daily interest on your savings. With the convenience of chequing privileges. In a single account.

On a continuing balance of $500 or more, the Bonanza will calculate your interest every day. And pay you that interest every month.

During the first month you open your Bonanza Account, any balance will earn daily interest until the end of that calendar month.

To help you make the most of your Bonanza Account, you'll have the convenience of chequing privileges, with a service charge of 25¢ per cheque or withdrawal.

And for your personal financial records, you'll receive a monthly statement, including all your cancelled cheques.

You'll also have the satisfaction of knowing that your money is making money, every day.

With interest deposited in your account, every month.

Bonanza Account

Available only at the Bank of British Columbia.

The Bonanza Account

Bank of British Columbia
Canada's Western Bank

Victoria Main Branch—752 Fort Street — H.J. STEELE, Manager, Phone 388-5511
Douglas & Johnston—1327 Douglas Street — V.E. BROEDER, Manager, Phone 388-7341
Banking Hours: Mon. Thur. 10:00 AM-4:00 PM; Fri. 10:00 AM-6:00 PM

Model con man duped women for sex, money

WASHINGTON (UPI) — For 10 years, a con man tricked dozens of attractive women out of money and sexual favors by saying he was fashion photographer Richard Avedon and could help them get modeling jobs.

Police said Friday they've finally broken the case with the arrest of what one detective described as "the greatest con man I've ever heard of."

Authorities said Oscar Kendall, 33, of Queen Creek, Ariz., was arrested on a 1974 rape charge Thursday night shortly after arriving in Washington.

Detective Thomas Kelly said police have been searching since 1967 for a man who told at least 32 women in bars, airports and shopping centres he was Avedon and could help them become models.

Then the con man wined and dined them — often at their expense — skipping town after taking money from them for makeup, clothes or an apartment in New York. He sometimes even raped or seduced them, police said.

Kelly said Kendall was talking to a woman at the bar of a restaurant when the bartender recognized him from a newspaper picture and called police. Washington newspapers carried stories on the case earlier in the week.

"He's one hell of a salesman of himself, the greatest con man I've ever heard of," Kelly said. "I don't think these women were stupid. It's just that he's such a good con man. He comes on so strong that he is believable."

Police said Kendall was suspected of swindling $3,500 from a Manhattan woman last Monday before trying to rape her in her apartment.

Kelly said women all over the country believed the man was Avedon because of "their desire to be models." He said some of the victims had had modeling experience.

Kelly said when he became involved in the case in 1974, he called Avedon in New York and told him a woman said he had raped her.

But Kelley learned that Avedon is 5-foot-7, wiry and with thick wavy gray hair. The suspect is balding, 6-feet-5, 220 pounds, with stained teeth and scars.

Kelly said that when Avedon told him he had heard similar stories from other women throughout the country, he began acting as a liaison between Avedon and police elsewhere.

Police said the imposter was known to have taken at least $30,000 from victims.

—AP

Oscar Edward Kendall, 33, has been arrested for rape in Washington. Police charge that for years he posed as fashion photographer Richard Avedon to gain sexual favors and money from women.

Goodwill
COLLECTOR'S ITEMS
AUCTION
Saturday, 1:30
220 BAY ST.

Students protest jail death

JOHANNESBURG (AP) — Protests by blacks and anti-government whites mounted here and abroad Friday over the death in police custody of black leader Steve Biko. A major black nationalist group called for a weekend of memorial services.

At the Colored University of the Western Cape, site of one of several student protest meetings Friday, white journalists were ordered out as students shouted: "Those white pigs must leave, they are the same people who murdered Biko." Colored is the South African term for mixed-race.

Similar protests were staged, planned or banned on the campuses of South Africa's major white English-language universities and segregated black universities. There has been no reaction at Afrikaans-language universities, traditionally more conservative.

The Black People's Convention, a leading black activist group, scheduled memorial services Sunday that are expected to attract thousands of blacks in the segregated townships around the major cities of Johannesburg, Pretoria, Durban and elsewhere.

Children 'fly off' overpass

LANSING, Mich. (UPI) — A huge earth-moving crane tore the bottom from a pedestrian bridge Friday and sent schoolchildren "flying off the overpass" as one 15-foot-high span collapsed onto a busy, four-lane highway.

Six boys, ranging from eight to 11, suffered broken limbs and other injuries. Two were placed on the critical list.

An eyewitness said he thought one of the children may have been blinded, but this could not be confirmed.

"The children were walking across the bridge and when the crane bucket hit, they went flying off the overpass," said Lawrence Schneider of Lansing, who was driving his car behind the truck hauling the crane.

The double-span overpass was built recently as part of a highway widening project to protect students on their way to and from Barnes Elementary School from heavy Logan Street traffic below. The school is only blocks from General Motors' sprawling Oldsmobile plant complex.

PLO claims Israeli raid

BEIRUT (UPI) — The Palestine Liberation Organization charged Israeli warplanes bombed the Lebanese border town of Khiam Friday. But military sources in Israel and other Palestinian groups denied the charge.

A Lebanese reporter in the area said Palestinian guerrillas and Christian rightists were fighting the fiercest battle of their 10-month war for control of southern Lebanon.

IT'S TIME TO START YOUR
FALL GARDENING

PLANT YOUR LAWN NOW
Use our GRASS SEEDS. Our own special mix.

Make an early start, when our selection is sparkling fresh and at its best. PLANT NOW, then sit back and enjoy your work!

BOSTON IVY
Exceptionally fine plants, Self clinging, beautiful scarlet fall color. .. Ea. 4.95

JAPANESE QUINCE
Bright red, everyone's favorite. Ea. 3.95

TREE TANGLEFOOT
Prevent insect and span worm damage. APPLY NOW!
LB. 3.29

GOLDEN BAMBOO
(Phyllostachys Aurea)
Over 5 Ft. tall, beautiful clumps, doesn't "runner" as some other bamboos. Lovely bushy plants, ... Ea. 18.95
Can also be used indoor

VIBURNUM TINUS DWARF
Viburnum Spring Bouquet ... pink flowers all winter, most are well budded. ..... Ea. 3.95

CLIMBING HONEYSUCKLE
Very fragrant, yellow and red, highly scented flowers. Choice plants. . Ea. 3.50

RHODODENDRONS
Hundreds of plants to choose from, all budded and ready to bloom next spring. Plant now. ..... From 9.95

MAGNOLIA STELLATA
Beautiful white star-shaped blooms in spring. Well budded, compact plants. 3½ Ft. plants, Ea. 8.95

DUTCH BULBS
Shipments are arriving weekly
TULIPS
ROCKERY TULIPS AND DAFFODILS
New Shipment next week
Imported Holland Bulbs

POLYANTHUS
All in bloom — and will bloom in spring. Beautiful bushy plants.
Ea. 98¢

ROT-IT
Compost maker, 10 LBS. ..... SPECIAL 2.29

FISH FERTILIZER
Well known brand. ½ Gal. (4 lbs.) ..... Sale, 1.99

CEDAR HILL ROAD
OPHIR ST.
CHURCH AVE.
NEW CEDAR HILL NURSERY AND GARDEN CENTER
300 FT.
FORMER LOCATION
CEDAR HILL X RD.
SHELBOURNE ST.

Cedar Hill
CHARGEX
NURSERY and GARDEN CENTER

AMPLE OFF-STREET PARKING

OPEN 7 DAYS A WEEK — IN OUR NEW STORE
9—5:30 DAILY — 10-5 SUNDAYS
1550 CHURCH AVE.
Half Block West of Shelbourne
"Where Your Nurseryman is Your Best Friend"
9-16

NEW dimensions FOR LIVING

Standard's September Spectacular

IDEAL FOR THE STARTER
3 ROOMS OF FURNITURE
FOR ONLY $41.84 PER MONTH

FEATURE SUITE

LIVING ROOM GROUP
48" Walnut Arborite coffee table, walnut arborite step table, 2-piece chesterfield suite (your choice of colors), tri-lite and table lamp.

DINING ROOM GROUP
5-piece bronzetone dinette suite (with 30" x 36' walnut arborite table extending to 48", four box-seated chairs covered in washable vinyl.

GET THIS BONUS!
16-PIECE BREAKFAST SET
included with this group at no extra charge!

BEDROOM GROUP
Walnut finish 3-piece bedroom suite, triple dresser with mirror, 4-drawer chest, 54" headboard, 4'6" spring-filled mattress and box spring, 2 feather pillows, 2 boudoir lamps and a bedspread (your choice of colors.)

ONLY $899
$90 DOWN
ONLY $41.84 per month for 24 months plus sales tax

SEE OUR
DELUXE 3-ROOM GROUP
NOW ON DISPLAY ON THE MAIN FLOOR 1829.00

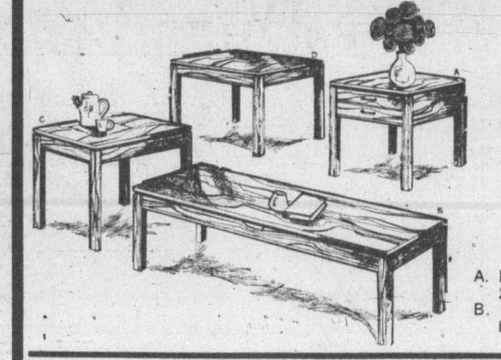

An exciting blend of Country and Contemporary! This group in the warm Country Oak finish features mar resistant plastic laminate tops and solid hardwood legs.

YOU CHOICE 49.00 ea.

A. End table with drawer, 20x28, height 20 inches
B. Coffee table, 20x54, height 15 inches.
C. End table, 20x28, height 20 inches
D. Corner table, 28x28, height 20 inches

LET SEALY ADD A NEW DIMENSION OF COMFORT

SPECIAL VALUE
SEALY "TRAVELAIRE"

SAVE UP TO 80.00

*Woven fire retardant cover
*Sisal and full flexolator
*Vertical pre-built border
*Two needle scroll quilt
*Flange construction
*Dura-guard foundation

SINGLE SIZE EACH PIECE 94.95
QUEEN 2-PIECE SET 259.95
DOUBLE SIZE EACH PIECE 114.95
KING 2-PIECE SET 369.95

FROM THE MAKERS OF THE FAMOUS SEALY POSTURPEDIC

ADD A NEW DIMENSION TO TV VIEWING WITH REMOTE CONTROL

SANYO REMOTE CONTROL
26" SOLID STATE COLOR TELEVISION

In-line gun, slotted mask, black matric picture tube for sharper contrast and detail as well as a brighter pciture.

* Richly appointed, rustic oak veener cabinet finish
* Exclusive Trimatic colour tinting
* 100% solid state circuitry
* Instant-on for picture and sound
* Automatic fine tuning
* Equipped with wireless remote control

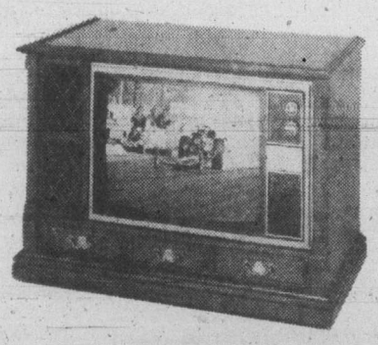

849.00

CHARGEX
master charge

737 YATES ST. Downtown 382-5111 STANDARD FURNITURE
9-16

Colonist

Comment

SATURDAY, SEPTEMBER 17, 1977

Onerous task goes to Chretien

PRIME MINISTER Pierre Trudeau went through the game of Cabinet musical chairs yesterday and if the past performance chart means anything, Jean Chretien becomes the sacrificial goat.

Jean Chretien becomes the new minister of finance, which is like receiving the kiss from the Godfather.

His predecessors, John Turner and Donald Macdonald, were unimpressive during their stints in finance and indeed, Mr. Turner is blamed for some of the financial ailments now buffeting the country. Macdonald's policies were no more spectacular or meaningful insofar as the Canadian economy was concerned and he too is likely to be handed future blame for the woeful state of our economy.

There might, however, be some reason for hope in Jean Chretien. By any yardstick he is considered one of the brightest men in the Liberal cabinet, and at the same time, is considered to be one of the most flexible of the power elite.

He is highly respected by the opposition as a man who not only devotes long hours to his task, but also as one who does not consider it a sign of weakness to accept suggestions. This facet in itself makes him somewhat of a rarity in Ottawa.

Excessive government spending was a major charge against both John Turner and Donald Macdonald. The opposition and political pundits claimed neither man put anything resembling an effective check on government spending. With Chretien, there might be room for optimism in this regard.

When all the other cabinet ministers were spending large sums of money in lavish redecoration of their offices, Chretien stood out like a sore thumb. His redecoration cost the taxpayers of Canada a rather miniscule $1,680. His explanation was succinct and refreshing. He said there was no need to spend more and that besides, too much tax money was being spent frivolously anyway.

All well and good, but the feeling persists that Jean Chretien has been given the queen of spades by Prime Minister Trudeau and that Mr. Chretien will have to be a miracle worker of the first water in order to come out of the experience in one piece.

Short visit long stay

CANADIANS — hyphenated and unhyphenated — should be much relieved to hear that the government of France does not want to interfere in the internal problems of Quebec and Canada. On this we have the word of the French Minister of Justice, M. Alan Peyrefitte.

At least that is the message that appeared to come through from a somewhat chaotic — in the diplomatic sense — post-prandial speech made by the visiting dignitary Sunday before the Quebec-France Association in Montreal.

France, he said, must steer a careful line between interference and indifference in its relations with Quebec. "We do not want to interfere . . . but on the other hand because French-Canadians are a part of us, because they are an issue of our people, everything that happens to them cannot leave us indifferent."

At this stage listeners must have wondered if somehow M. Peyrefitte had picked up one of Prime Minister Trudeau's old federalist speeches that might have been inadvertently left behind in Quebec. Certainly no Frenchman in his right mind would claim that French-Canadians were still part of France when that country deserted their Quebec pioneers more than 200 years ago, leaving them to their own devices and to the mercy of the English conquerers — under whom, incidentially, the Quebecois did pretty well for themselves.

Wiggling out of that maze, the distinguished visitor then added his opinion that the world must get to know Quebec and its aspirations, and promised that France would watch developments in Quebec with sympathetic interest.

Lest there be any confusion over his view that the only aspiration held by French-Canadians was their liberation from the Canadian yoke, he added the punch-line that world reaction today to the late President de Gaulle's famous "vive le Quebec libre" cry would likely be very different from 10 years ago.

Having made that non-interfering remark, the French minister than quickly added that Canada and Quebec must resolve their internal conflicts without any interference from their French cousins.

For all his proficiency in French law and his skill in stirring up trouble, he obviously lacks training in the art of diplomacy and is abysmally ignorant of Canadian affairs.

We hope his stay in Canada is a short one.

Edward Carrigan

Base metal mining industry in doldrums

TORONTO — The mining of base metals in Canada, one of the cornerstones of this nation's growth for the past three decades, has hit a bad patch, and its problems may not be transitory. In the middle of August, Falconbridge Nickel Mines Ltd. announced that it was laying off 4,000 employees at its operations in the Sudbury area for four weeks, and shutting down all Sudbury production facilities owing to huge overhanging unsold inventories of nickel.

Inco Ltd., with 14,000 employees in the Sudbury area, has been conducting a policy of not replacing employees who leave its employ owing to resignation, retirement or death. The production cutbacks made by Canada's two largest nickel producers are in direct response to saturated demand and depressed prices, but significant underlying trends cast the future of Canada's base metal industry in doubt.

Canada's share of world nickel production since the early 1950s has declined from 90 per cent to 40 per cent, as new deposits have been opened up in such places as the Dominican Republic, the Societ Union and New Caledonia in the Pacific. But the long-term threat to Canadian production of nickel and other base metals lies in the huge reserves of such minerals contained in nodules scattered across the sea, notably in the Pacific. These nodules comprise an estimated one trillion tons containing high concentrations of nickel, copper, cobalt and manganese, as well as gold, tin, iron, titanium lead, zinc, and such exotic minerals as platinum, osmium, iridium and titanium

The immensity of these reserves puts the conventional reserves held by nations like Canada far in the shade. The recovery of copper and nickel alone from the nodules in the Clipperton Fracture Zone of the Pacific Ocean would yield $3 trillion at current prices. These reserves, in addition, represent a renewable resource, since by some mysterious process they are replenishing themselves, continuously forming and extending their area.

It is calculated that commercial mining of these nodules could begin by 1982-83. One consortium of firms looking into developing sea-bed minerals, led by Lockheed Aircraft, estimates that it could make the United States self-sufficient in nickel output by the late 1980s, which would knock out Canada's major market for nickel if it is true. At least four major consortia in the United States have been formed to exploit the seabed nodules. they are being inhibited only by problems of legal jurisdiction, which now is fuzzy concerning resources not within national waters.

But the U.S. Congress is being pressed by strong corporate groups to pass the Deep Seabed Hard Minerals Act, which would permit the U.S. government to licence mining operations on specific segments of the seabed. This might bypass international law on the use of the world's oceans, but its chance of passage is favorable if no international agreement is reached regulating such operations.

A report entitled Hawai and the Sea prepared by a task force commissioned by Governor John Burns in 1974 estimated that one mining ship could harvest each year one million tons of metal worth $785 million. Three ships working together could extract metals worth more than $2 billion a year. Such ships would either scoop the nodules from the seabed and bring them to the surface in a continuous line of metal buckets, or suck them up in dredges which would move them to the surface in pipelines.

Such operations have advantages over the conventional methods of extracting minerals by wresting them from rock at great depths. In some ways deep water

represents an environment bostile to human beings, since human beings to survive in it must transport their own air and other life-support systems with them, and work under intense, and sometimes dangerous, pressures. But the hard rock environment from which minerals are wrung in Canada's Laurentian Shield represents an infinitely more hostile physical framework within which to collect metal ore.

Whereas in the ocean apparatus can be sent down to the seabed almost at will, in hard rock surroundings shafts must be torn out of the environment and every speck of material removed before equipment can be installed.

The walls of shafts sunk into the earth must be reinforced to prevent collapse, and the roofs of horizontal mine shafts must be braced against the tremendous pressures exerted downward by rock. Pumping apparatus often must be installed to remove water in mines, and the life-support systems required under water must often be duplicated in mines where massive ventilation networks must be installed to ensure that mine workers have air. When seams of productive mineralization give out, the huge investment in shafts and excavation become worthless, and often whole townsites must be abandoned. Mining ships, by contrast, would only be obliged to move to another site if reserves are depleted at one site.

As a working environment for the extraction of minerals, the seabed has important advantages over hard rock areas, such as northern Canada. The quality of ore to be recovered from seabed operations in also higher. The ore extracted from Canada's mines must be concentrated, smelted, and then refined before it is usable, but the degree of mineralization of the seabed nodules is much higher, making processing simpler, and ensuring that a lower percentage of the ore extracted represents waste material.

The rapid developing of mineral reserves would blight the growth prospects of Canada's mining industries, and even cut drastically into current production within a short time. In 1976, Canada's exports of ores and concentrates were worth $2.501 billion, 50 per cent more than its exports of wheat were worth, and its exports of fabricated metals, aluminum, refined copper and refined nickel, etc. were worth $2.972 billion. Canadian firms are moving into seabed mining. Inco has joined a consortium including SECO of the United States, and Sumitomo Shoji of Japan, and Noranda is associated with Japan's Mitsubishi, and Britain's Rio Tinto-Zinc.

Canadian policy-makers would be wrong to set any great store by forecasts of exuberant expansion by Canada's basemetal industries. They look increasingly like a prime candidate for technological displacement. This makes it increasingly urgent for the Canadian government to devise a strategy designed to build up this nation's secondary industry.

Peter Worthington

A contribution irrelevant to immensity of legend

TORONTO — For those who were immune to the Elvis Presley magic when he first gyrated onto the entertainment scene in the fifties, the emotional orgasm that convulsed the world at his death was as mystifying as it was bizarre.

Media outlets that might have remained detached from the infectuous grief-nostalgia, felt forced to go along with the trend. Few commentators noted that as an entertainer, Presley was deadsville for well over a decade. They refrained from appearing crass and mentioning the unmentionable. For Elvis, his death meant immortality and fame that had he had forfeited in life to calories, time and new fads.

For those of who might have yearned for a different view of Presley's death, here, lightly abridged, is what John Grig, political commentator for the London Spectator had to say:

In the Times obituary of Presley . . . it was shown that his musical contribution, such as it was, became "irrelevant to the immensity of his legend," and that the fact that he "never did or said anything remotely outrageous, significant or even interesting has only added to the purity of his myth."

In the United States President Carter — reverting to the silliness of his Playboy interview — paid a fulsome tribute to Presley, who was, he said, "unique and irreplaceable," and whose death deprived his country of "a part of itself."

At least Mr. Carter resisted strong pressure to declare the day of Presley's funeral a national day of mourning, and he neither attended the funeral nor filed past the open coffin beforehand. But it was appropriate that one of the 100,000 who did file past was Caroline Kennedy, daughter of another god-substitute in the modern cult of "Youth."

The youthfulness of Kennedy, as of Presley, was of course very relative. When Kennedy was assassinated he was slightly older than Napoleon on his way to St. Helena — and Napoleon was not born to great wealth and privilege. Presley at the time of his death was considerably older than, say, Mozart or Schubert when they died. His death was certainly premature, but it can hardly be that he died young.

Is it true that his music was "not aimed at a particular racial group?"

According to Jonathan Steele in the Guardian, his "mixture of Gospel and country music never caught on to a big degree among blacks" and although he "avoided racist politicians like George Wallace" his audience was essentially the same as Wallace's — the poor whites of America. In a sense, one could

say that his fans throughout the world were also poor whites, since they tended to be inferior, inadequate people needing emotional reassurance and with a natural propensity to worship a glorified version of themselves.

That anyone so lacking in genuine talent or originality should have made such a mark in the world is ghastly evidence of the homogenizing, stereotyping, proselytising power of modern mass communications . . . Nowadays any sort of rubbish can be projected in the twinkling of an eye.

The word "classless" which the Times applied to Presley's music needs to be examined rather carefully. It is too often used, as in this case, to suggest the transcending of artificial barriers and the promotion of human brotherhood. But was Presley's music classless in the sense? Quite apart from its special appeal to one class in one race, it was more obviously classless in another and bad sense, that it neither conformed to, nor set, a standard of excellence. It was not so much that it made people less snobbish or exclusive, as that it simply lacked class.

Besides, there is a contradiction between the idea of fighting exclusiveness and the idea of a "youth revolution." To the extent that Presley was the "catalyst" of such a revolution, his music was sectional rather than universal. Until recently, it was the normal aspiration of ambitious youth to learn from older people, to master their tricks, and to consort with them on equal terms. The young sought equality, not a separate identity — and of course that is still the aspiration of all (fortunately very many) who are not deluded and brain-washed by false propaganda.

The young Mozart did not waste his time thinking about a generation gap. He did not feel that he was in a state of rebellion against the adult world. No doubt it gave him some satisfaction that he could compose so much better than most of his elders. He may even have been stimulated by a sense of healthy rivalry. But the idea of proclaiming a separate musical culture for his contemporaries would have seemed to him barbaric and utterly absurd.

Most of the young or no-so-young people associated with the Presley myth and its numerous derivatives flatter themselves that they are liberated from ancient dogma and restraint — that they are free spirits in a world still dominated by out-of-date convention ("Victorian morality" is a favorite butt). But no age has been more conformist than the present age. When "rebellion" involves a fashionable uniformity of opinion, conduct, taste, vocabulary and dress, it is not rebellion at all, but slavish conformism. The true youthful rebels are those who defy the prevailing fashion, and who dare to challenge the new orthodoxy masquerading as heresy.

Coinciding, as it does with the decay of traditional Christian belief, and the rejection of a large part of traditional Christian ethics, pop culture and the worship of pop stars cannot be dismissed as a trifling phenomenon. However banal its actual content, it is full of menace for civilization and has to be taken seriously as such.

This is not to say, of course, that rock music has no charm or that Presley himself was a bad man. But since both the music and the man were, as the Times obituary put it, "irrelevant to the immensity of his legend," it is the legend itself that must be considered — and exploded. Such a low-grade fantasy must not be allowed to creep in where Christian angels now fear to tread.

Oil-caused shift of wealth threatens world economy

By HARRY B. ELLIS
The Christian Science Monitor

WASHINGTON, D.C. — Is the world heading toward a possible major depression, as a prominent U.S. senator warns, or can leaders of industrial powers somehow control — if not solve — inflation, unemployment, and erratic economic growth?

Carter administration officials, while discounting the likelihood of a depression, note with concern the following:

- Unemployment is rising throughout Western Europe, with 5.6 million people — nearly 5.5 per cent of the labor force — jobless in the nine-member European Community, or Common Market.
- Inflation hangs high — an average of nine per cent — among the 24 industrial nations grouped in the Organization for Economic Co-operation and Development (OECD), with only four members (Switzerland, Austria, West Germany, and the U.S.) reporting inflation rates of 6 percent or below.
- Economic growth rates are slowing, including the key sector of domestic demand. This means that even prosperous countries, like West Germany and Japan, have less appetite for the goods of other lands.
- Protectionism, reports the OECD, is growing, as industrial powers raise barriers against categories of imported goods to preserve jobs for their own workers. Already the U.S. has done this for shoes and TV sets from abroad.

While protectionist moves indeed save some jobs, they eliminate export-oriented jobs as nations cut back on the amount of goods they buy from abroad.

In the U.S., for example, says Robert S. Strauss, top White House trade official, "one of every six jobs in manufacturing in the United States is directly involved in foreign sales.

"If half the (American) jobs devoted to foreign trade disappear," he continues, "that's another several per cent unemployment. Can we stand 10 to 12 per cent unemployment? If half of our production for world trade disappears, can we stand a three to four per cent drop in our GNP (total output of goods and services)?"

- The debt load of oil-consuming countries, both industrial and developing, is mushrooming, as they borrow to pay for the oil from the Organization of Petroleum Exporting Countries (OPEC) that keeps their economies going.

The United States, which largely because of oil imports will post about a $25-billion trade deficit this year, can absorb the shock. Many lands — including Britain, Italy, and a host of "third world" nations — must borrow.

This last factor, especially, prompts Sen. Jacob K. Javits (R) of New York to warn that a major world depression could start within two years unless drastic steps are taken to shore up the international monetary and economic system.

Estimating the debt of poor nations at $180 billion at the end of 1976, and likely to rise, in his view, to $380 billion in five years, Senator Javits calls for a near doubling of the resources of the International Monetary fund (IMF), with oil-rich OPEC powers contributing "tens of billions" of dollars.

Senator Javits calls for other steps, including urgent efforts to cut world spending for arms. But the thrust of his argument centers on the immense and continuing shift of wealth from oil-consuming to oil-producing powers, which could, he says, "break the back of any (economic) system."

The Daily Colonist.

1858 1977

Published every morning except Monday by The Colonist Publishers Limited at 2621 Douglas Street, Victoria, B.C., V8W 2N4. Second class mail registration number 0516. All unclaimed copies or any notices respecting changes of address are to be sent to the above address. Member Audit Bureau of Circulations

RICHARD BOWER
PUBLISHER AND EDITOR-IN-CHIEF

LLOYD BAKER
ASSOCIATE EDITOR

FRED BARNES
MANAGING EDITOR

In a famine-threatened world

Brazil uses under 20% of fertile land

It is fashionable to talk of impending food shortages, with the spectre of famine as the world population rises. Some say that by the end of the century, the number of people with not enough to eat will be such that there could be a confrontation between the rich and the poor countries.

Anybody spending time in the countries of Latin America will take a different view. Brazil, for example, fifth largest country in the world, still cultivates under 20 per cent of her fertile land.

Productivity of lands used is extremely low, so modern technology could make an enormous contribution to solving the world's food problems.

Output of food in Brazil is now growing at 5 to 7 per cent a year, but it could increase many times. Profits are pretty high in Brazil. There has always been plenty more land available, while labor is so cheap as to be insignificant.

The result is little incentive to invest to grow more. Only where new crops are grown for the first time, as with soya, are yields anywhere near what they normally are in North America or Europe.

More traditional crops, such as maize, beans, rice and of course cattle raising, lag far behind. Often illiterate farmers behave in the same way as their fathers and do not seek advice.

Up to 30 per cent of Brazil's total 50 million tons of agricultural output can be lost by pest damage, or during storage and transport. Warehouses are desperately short; railways and roads inadequate; ports congested. All this adds up to waste.

But plans to use more fertilizer — Brazil uses only a fraction of what is normal in other countries — and vast credit schemes are beginning to have impact. One problem here is that much of the credit given to farmers is not spent on the land, but ends up in urban property and land speculation.

One area where productivity could increase enormously is in cattle-raising. The country has 100 million cattle, which sounds quite a lot, but it takes them four to five years to reach market weight, compared with half that time in Argentina, and a third in Europe.

Thus Brazil's 100 million cattle produce only the same amount of meat as 50 million in Argentina or 30 million in Europe. But to improve things, without bothering to cut down the whole of the Amazonian forest (which seems to be the government's present idea) would not be difficult.

Pasture improvement could, it is reckoned, increase productivity by at least 10 per cent every year for years to come, with the same number of cattle and the same area of land. All that is necessary is to plant good quality grass seeds, and also forage crops which keep green all the year round.

This would provide nutrition for the cattle during the dry months, when at the moment, they lose half the weight they put on during the rainy season.

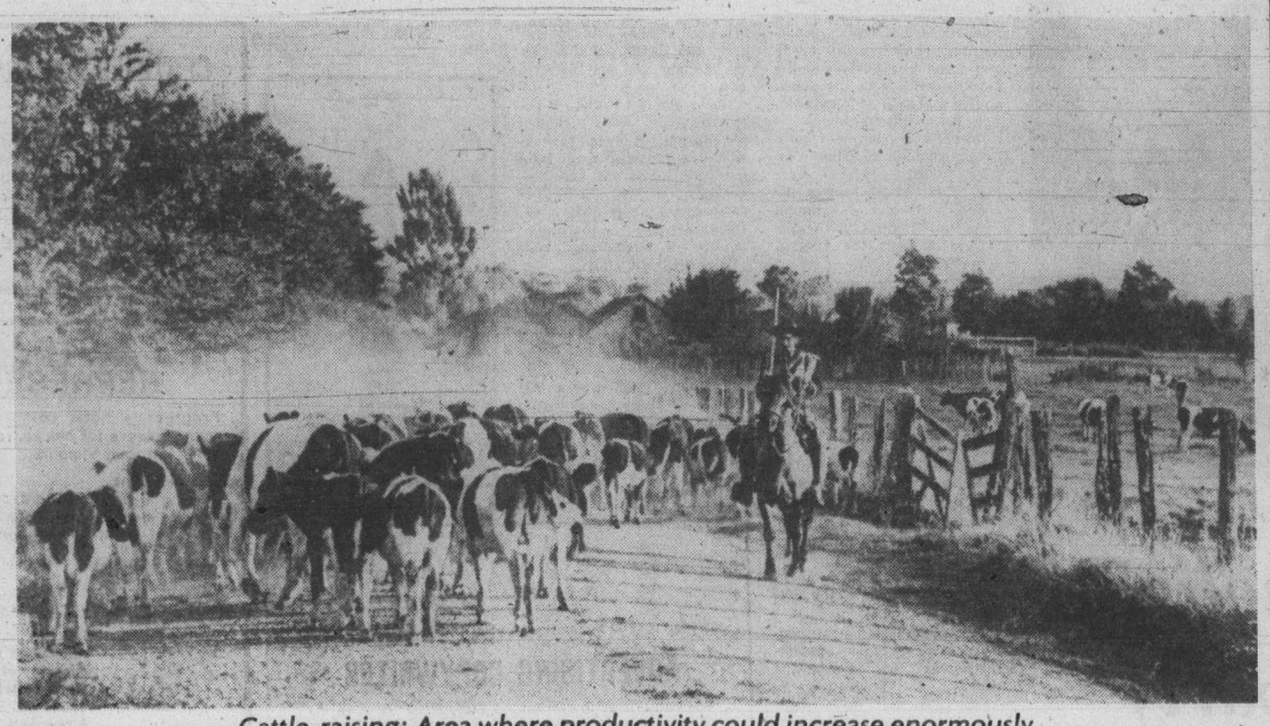

Cattle-raising: Area where productivity could increase enormously

By PATRICK KNIGHT From Rio De Janeiro
Colonist-Gemini News Service

One government solution to the productivity problem has been to designate certain areas as "development poles" and encourage the setting up of large-scale agricultural schemes. Some of Brazil's lands are so fertile that with irrigation up to three crops a year can be grown in areas where the sun shines all the year.

The problem with the pole projects is that they are seen as purely money-making enterprises, and the capital needs to set up irrigation schemes, provide fertilisers, new roads, processing factories and means that the cost of the food produced will probably be so high that no outlet can be found for it. As a result, few capitalists show interest in the schemes.

It may be thought that large-scale farming, as generally practised in Latin America, is the most productive. In fact, output per acre on the large farms, which form the great majority in Brazil, is far lower than on the small scale farms.

The big farmers are already making so much money on their large estates — some of them as big as some small European countries — that they are not really interested in farming efficiently. It would mean adopting methods that would change the feudal structure under which they behave like medieval barons.

Proportionately far more food is grown on the small farms than the large ones. Although Brazil's right wing government does not like to have to do it, the need to pay off the huge debt is forcing them to take measures to start changing this and to aid the smaller man, who does not have the opportunity to speculate in the cities or abroad and who spends what he is lent on improving his farm.

One result of Brazil's huge foreign debt is that the government is encouraging farmers to grow crops which can be exported, such as coffee, soya beans, maize, cocoa, tobacco, etc., at the expense of crops which the Brazilians themselves actually want and can afford to eat, such as rice, beans and vegetables.

In the last year, the price of food has increased by almost 100 per cent so far. Riots broke out recently when a consignment of cheap beans arrived from Chile.

Agriculture is the great hope for the finances of the Third World countries, but to get productivity up will not always mean looking for the greatest profit. Brazil plans to become a major world power. If it is to succeed, it cannot let a small proportion of its people monopolize the most valuable national asset, the land, for their own interest and social status.

Those who say the world will soon run out of food have fallen for the propaganda of the landowners — a group that wants to maintain the status quo and the huge profits being made from growing food.

Food will always be short if it is regarded as something to make lots of money from growing. But like medicines, the time must soon come when just to have it available, without considering the price, will become the most important thing. When that psychological step is taken, the spectre of hunger will disappear.

Middle East top concern

By R. M. SORGE
From United Nations

The Middle East could prove the flashpoint of the forthcoming 32nd session of the U.N. General Assembly, diplomatic sources predict.

The world body will focus on all major aspects of the dispute, which was worsened during the summer following the failure of several diplomatic initiatives and the election of Prime Minister Menahem Begin's hardline government.

Already on the Assembly's provisional agenda are the following subjects to be dealt with in separate debates:

- The general situation in the Middle East.
- The question of Palestine and the right of Palestinian Arabs to establish their own state.
- An account of a special committee report concerning human rights violations in occupied Arab territories.
- Financing of the two U.N. buffer forces in the Sinai and Golan Heights.
- Establishment of a nuclear weapon-free zone in the Middle East.

Egypt also recently requested a separate discussion of new Israeli settlements in occupied Arab lands and the extension of Israeli laws and regulations to these territories.

"It will be a tough session," predicted Israeli press spokesman Tuvia Saar. "There will be concentrated vocal attacks on Israel with the aim of isolating us as a member country," he said. "We will fight back."

Egyptian Ambassador Dr. Ahmed Esmat Abdel Meguid said the Assembly's attention would be centered strong on the Arab-Israeli conflict. "The Middle East will be in the forefront of matters to be discussed in the new session."

Also during the session, the Security Council will deal independently with at least three Middle East topics: the Palestinian question and continuation of the two U.N. peace-keeping forces.

The Council is expected to receive shortly a report and recommendations from the "Committee on the Exercise of the Inalienable Rights of the Palestinian People," a 23-member group created by the Assembly two years ago to promote the Arab-Palestinian cause.

Last year it recommended a timetable for Israel's withdrawal from all Arab territories occupied in the 1967 war and restoration to the Palestinians of their properties. The recommended deadline for the withdrawal — June 1977 — already has fallen by the wayside.

The two more critical and immediate decisions to be taken by the Security Council during the Asssembly session will deal with continued authorization of the two buffer forces. The mandate of the 4,000-man U.N. Emergency Force stationed between the Egyptian and Israeli lines in the Sinai expires Oct. 24, and that of the 1,200-man U.N. Disengagement Observation Force, between Israeli and Syrian positions in the Golan Heights, Nov. 11.

Neither force can be continued without direct authorization by the Council, which, in turn, requires Israeli as well as Egyptian and Syrian consent. If any of the three refuse it, or make it dependent on preconditions, the delicate military balance in the area could be jeopardized.

United Press International

To the editor

Police on beat safer

Why cannot there be more matinee performances of things that one would like to see?

I live in the James Bay area and I am afraid to go out at night alone. Bus-service is bad. By private car you are likely to be 'held up' by undesirable characters in the parking area.

I lived many years in London, England — part of it in the not so desirous area below Victoria Station — Pinlico. I had no fear of walking home. I would be sure to find policemen walking their beat. I was safe.

Granted, a police patrol car will go to an event more quickly after it has been committed. Police 'on the beat' will more likely prevent the incident.

Canada is too keen to copy their American counterparts — the policeman with the gun on his hip. Why not try the British — the policeman with his walkie-talkie and his truncheon — and woe-betide the felon who shoots at him. They know the penalty — and don't.

It's somewhat different in France. Those elegant capes the police wear are loaded with lead. A swing of that cape can knock a man's brains out. The felons don't take a chance. When I lived in France, police also walked the beat. Ordinary citizens felt safe. I don't here.

To get back to my first point. Let us have meetings and shows in the daylight hours, when we will feel safe to walk home.

JOYCE MALLOCH,
Victoria.

Outlawed mass

For a person who has read the Documents of the Second Council of the Vatican the idea of an "outlaw mass," (Page 25 of Sept. 10, Colonist) is an impossibility.

For anyone interested here is Article 4 of the Constitution on the Liturgy "Finally in faithful obedience to tradition, this most sacred Council declares that holy Mother Church holds all lawfully acknowledged rites to be of equal authority and dignity; that she wishes to preserve them in the future and to foster them in every way."

From the Colonist article mentioned one learns that "the traditional Latin mass (has been) ruled out in Canada." Amazing! Surely, if ever there was a "lawfully acknowledged rite" in the Catholic Church, it is the Immemorial Roman Rite Mass in Latin, codified, standardized, one might say "canonized" by Pope Saint Pius V in his Apostolic Constitution, "Quo Primum Tempore," of July 14, 1570. For an understanding of what is happening in the Catholic Church today a profound study of that masterly document is a sine qua non.

There are several ancient rites and usages in the Catholic Church in which Holy Mass is offered, and offered quite validly. But the thousand-year-old Latin rite is actually the only one which was ever mandated, (that is right, MANDATED), for all time in virtue of full and supreme Apostolic Authority. This authority, of course, is that conferred by Our Divine Lord upon Saint Peter and, as a Successor of Saint Peter, Pope Saint Pius V possessed it when he issued his Decree.

We learn now that the Latin rite, far from being preserved and fostered in every way, has been "ruled out in Canada." Worse, it is actually being hounded with almost incredible ferocity.

One asks: the church authorities in Canada, of whatever rank or pre-eminence, who have dealt with the Immemorial Mass in this way, how can they be true shepherds of their people? By clearly cutting themselves off from true tradition, do they still belong to the One, Holy, Catholic and Apostolic Church? Any student of Church history knows that wholesale apostasy on the part of church leaders has occurred time after time in past centuries. One must face the question: are we seeing the same tragedy occurring today — in Canada, at least?

JOSEPH FALLER,
427 Heather St.,
Victoria.

French option

I am not against learning foreign languages. I believe it makes you a much richer in accomplishment. I learned French and Latin when I was at school, and attempted German in later years.

However, there is one thing I cannot understand. Why are we including French as a compulsory study in our schools when Quebec refuses to have English taught in any of their schools? Does bilingualism not work both ways?

My opinion is that until Quebec permits English in their schools again, French should only be an optional subject in ours.

VIRGINIA BARTKOW,
2772 Vantilburg Cr.,
Victoria.

Crown positive asset

In a recent column for the nationally influencial MacLean's, Allan Fotheringham opinioned that Queen Elizabeth, and her monarchial role, were no longer important in Canada. Of course we Canadians are free to opt for other constitutional theories, even to become a republic and eventually be accepted as part of the United States. Under our constitutional monarchy we are free.

In opposition to Allan Fotheringham's view, may I comment upon just one, of numerous considerations, favourable to our present parliamentary institution: Ask what is the Crown in Canadian government? Precognize that it resembles the soul of man in philosophy and the algebraic X in mathematics. Though we may associate executive power with certain officials, constitutionally it is not the personal possession of any of them.

The supreme executive power in Canada is placed outside the governmental structure, not in someone's hands, but in an abstraction we call the Crown. Once a person, the sovereign, possessed executive power. Today, as a custodian, a much different official from a possessor powers, each successive sovereign holds these powers, or our national soul, on behalf of all Canadians. The politicians, by democratic process provide a head of government and temporarily wield executive power, but never possess it, nor are seen, by those who understand their country's source of freedom, to possess it.

For a democracy to thrive, the "collective political psychology" of a people must always feel honorably and patriotically free to criticize and politically oppose current political leadership. Constitutionally, in Canada, the normal use of executive power, and its potential poor management, is clearly separated from the symbols and headship of Canadian nationhood and custodianship of Canadian constitutional powers.

The Crown is a beautiful means of meeting a difficulty, so evident in history and contemporary politics throughout the world, of preventing officials at the summit of government from becoming too powerful, irresponsible, and perhaps immovable. Our Canadian system must first be abused by the people themselves, through neglect and indifference over a long time, before the less pleasant impulses of political life will have a chance of coming boldly to the fore, (acknowledgement to Prof. MacKinnon's The Crown In Canada as a source of help in expressing the above point).

Whatever worthwhile constitutional changes that we Canadians allow, or want, our political leaders to make over the years, it would be a tragedy to allow a weakening in the perogatives of the Crown in Canada. We do have a number of serious problems in present day Canada. The Crown and monarchy in Canada is not one of those problems, but to the contrary is one of those positive good attributes of our nation, from which natural strength is available for the solving of our problems.

BARBARA BUCKLEY,
1251 Cardaero St.,
Vancouver, B.C.

A VERY GOOD SELECTION OF LARGE SHRUBS
Thuja Pyramidalis up to 5'
VARIOUS PRICES

SPECIALS in EFFECT SAT., SUN., and MON. ONLY

SPECIAL!! TROPICAL HANGING BASKETS
6" POTS REG. 5.75
4.00 each

WEED 'N' FEED WITH KILLEM
COVERS 5000 SQ. FT.
20 lbs. 6.75

We have an excellent selection of TROPICAL PLANTS
FROM 2¼" POTS TO 15 GALLONS
Also Hanging Plants and Cactii

LEYLANDI CYPRESS
Grows 15-20 ft. in 5 years. Ideal windbreak, reduces traffic noise, tolerates salt spray, takes trimming well.
1-gal. pots
20 for $27

LAWN SEED
PLAY TURF — A special long-lasting blend of Fescue, Rye Bent and Blue Grass
TURF GREEN — A special blend of Blue Bent and Fescue.

6-8-6 ORGANIC
40 lbs. 4.95
CHEMICAL
40 lbs. 3.95

TREE TANGLEFOOT
Apply in Now! Prevent insect damage to your trees next spring.
1 lb. 2.95

SHRUBS
1.40 each
20 for $25
Pampas Grass
Junipers Heathers
Thuja Pyramidalis
Camellias Hedging
Pyracantha
Flowering Shrubs and Many Other Varieties
1-Gallon Pots
Mix and Match Your 20

STEER MANURE
40 lbs. 1.50

Plant Now!
FALL RYE 10 lbs. 1.40

RHODODENDRONS
LARGE PLANTS
PINK, BLUE OR RED
3-gal. pots
4.00 ea.

OPEN EVERY DAY
8 a.m. to 5:30
PERSONAL SHOPPING ONLY

Marigold NURSERIES LTD.
7874 LOCHSIDE DRIVE
PAT BAY HWY. TO MT. NEWTON — TURN LEFT ON LOCHSIDE
9-16

—CP

Horner wishes Dief a happy birthday

Ex-Tory in limelight at Dief's Hill party

OTTAWA (CP) — They threw a party for John Diefenbaker on Parliament Hill Friday to celebrate his 82nd birthday but one of the guests almost stole the show from the former Progressive Conservative prime minister.

The guest was Jack Horner, a longtime Tory who joined the Liberals more than a year ago. Horner only hours earlier was named to the post of minister of industry, trade and commerce.

Diefenbaker aides, against the background that Horner became a political figure through Diefenbaker's influence, invited him to the party.

"So you are still taking orders from the chief?" one reporter asked Horner.

"Well, I'm here, aren't I," replied Horner.

Earlier Diefenbaker told reporters that Horner would make a good minister and add some zest to the trade portfolio.

Horner was the only Liberal invited to the bash. But two prominent New Democratic MPs — Tommy Douglas and Stanley Knowles — were among the guests.

As usual the guest list ranged from the people who do the menial ttalks on Parliament Hill to MPs and cabinet ministers.

And Diefenbaker seemed to know them all as he made his entrance and shook hands with the guests.

Reporters kept interrupting the party for the former prime minister for interviews on his proposed tour of the country on national unity and his views of the cabinet changes and looks backward on his long parliamentary career.

Throughout the room were such old friends as broadcaster Joel Aldred and former party executive James Johnson.

'A grand party," said Diefenbaker as he made his departure.

Diefenbaker also said he was happy to see the appointment of Jean Chretien to the finance portfolio and Allan MacEachen to the new post of deputy prime minister.

"I am glad to hear about MacEachen. He's a good parliamentarian," said Diefenbaker.

He praised Chretien, former minister of industry, trade and commerce, as a man "who understands Parliament as few do."

Diefenbaker dismissed the other changes in Prime Minister Trudeau's cabinet as "basically just a reshuffle."

'Expectations have come through'

Horner gets trade and commerce

OTTAWA (CP) — Alberta rancher Jack Horner, appointed minister of industry, trade and commerce Friday, took a long draught from his drink, smiled and said "my expectations have come through."

Horner's appointment to a major portfolio in Prime Minister Trudeau's cabinet came just five months after he ended a 19-year association with the Progressive Conservatives to join the Liberal government.

The lanky, 50-year-old MP for Crowfoot said in an interview, after his cabinet appointment, he was satisfied with the industry, trade and commerce post.

It was one of four possible appointments he had discussed with Trudeau when he joined the governing Liberals in April. The other possibilities were transport, energy and agriculture.

Among the first to congratulate Horner were former Conservative prime minister John Diefenbaker and T. C. Douglas, former leader of the New Democratic Party.

Horner said at a news conference Friday his appointment was "the icing on the cake."

He said his appointment "will mean a lot to the West", where Liberal seats are scarce.

Trudeau said Horner's appointment to the major portfolio will result "in a shift in the centre of gravity to the West."

Horner said one of his priorities is "to smooth out relations in the cattle trade between Canada, the United States and Australia."

"And I want to try to do ssomething about the petrochemical industry."

One problem facing Horner is a long-simmering dispute between Alberta and Ontario over who should get the jobs in refining oil and natural gas.

When plants to produce petrochemicals were planned for Sarnia, Alberta said it would be reluctant to give up the jobs to Sarnia and embarked on its own petrochemical project. The feedstocks are used in the manufacture of everything from plants to plastic cups.

Horner said Friday he hopes to build up the United State market for Albertta petrochemical feedstocks "and leave Sarnia for a lot of the world markets."

Another trouble area for Horner is the sinking textile industry in Quebec.

"I think we are going to look at a period of rationalization," Horner said of the textile industry.

imported and Canada in turn pushed its beef onto U.S. markets.

Cabinet shuffle upstaged meeting, say Clark aides

OTTAWA (CP) — Prime Minister Trudeau's announcement of cabinet changes Friday showed signs of a last minute rush, arousing speculation that the timing was advanced to upstage a meeting of Progressive Conservative leaders in Kingston, Ont.

"The political overtones in the timing are obvious," said an aide to federal Conservative leader Joe Clark. "That's the breaks," the aide added ruefully, referring to the likelihood that the cabinet story would get priority in news coverage.

Clark's office had set up elaborate arrangements to encourage national news coverage of the Opposition leader's meeting with four Conservative premiers — William Davis of Ontario, Peter Lougheed of Alberta, Richard Hatfield of New Brunswich and Frank Moores of Newfoundland.

Even as a special press bus left Ottawa Thursday night for Kingston with about 30 journalists, the prime minister's office was telling inquiring reporters there would be no cabinet announcement Friday. They were told to expect the announcement next week.

But it became clear Friday that Trudeau and his advisers hurriedly stitched together the final elements in a shift of 12 cabinet positions Thursday night and Friday morning.

Richard O'Hagan, Trudeau's communications director, insisted smilingly that the change in timing came about because "we made more progress than expected" in putting together the cabinet.

But Norman Cafik, the only new face in the cabinet, flew to Ottawa from Toronto in answer to an abrupt summons from Trudeau without knowing what job he was getting. He learned he was to be multiculturalism minister just before the swearing-in ceremony.

Len Marchand, switched to environment from small business, received the summons so late he couldn't make it to Ottawa from British Columbia in time to be sworn in.

And Tony Abbott, demoted to small business from consumer affairs, assured a questioner only a few days ago that he would not figure in the changes.

Liberal Party sources said some of the appointments would come as a shock to the parliamentary caucus.

In particular, one source said, Cafik's elevation disappointed Ontario Liberal MPs who favored other candidates such as John Reid, veteran member from Kenora-Rainy River, or Jim Flemming of York West.

CAREERS

CERTIFIED GENERAL ACCOUNTANT

Seeks position in Victoria area — Recent graduate, 26 years old — Has over five years of diversified accounting experience including public practice and E.D.P. — Currently is employed in Edmonton but will relocate as soon as the appropriate opportunity presents itself — Full details on request.

Victoria Press Box 76

HOTEL SALES REPRESENTATIVE

Progressive hotel company requires hotel sales representative for deluxe, resort-style hotel located at Inner Harbour, Victoria.

Qualifications:
—*direct selling experience essential*
—*hotel experience helpful*
—*must be self-motivated*

Excellent company benefits including medical and dental plans.

Salary commensurate with experience.

Please forward resumes to:
Mr. David H. Thomson,
Director of Sales, Western Canada,
Delta Hotels Limited,
10211 St. Edward's Drive,
Richmond, B.C. V6X 2M8.

a career opportunity with **FINNING**

ADVERTISING COPYWRITER

We require an experienced copywriter to write industrial ads and generate promotional ideas. This individual will write copy for newspaper and trade publication ads and a variety of direct mail, create ideas for promotional programs, assist in shows and exhibits.
Several years' experience desired, preferably in industrial advertising. The job demands a person who is self-motivated, creative and versatile. This is a Vancouver-based position.
Please apply in writing including complete resume and telephone number to:
Ms. B. Brown,
Finning Tractor and Equipment Co. Ltd.,
555 Great Northern Way,
Vancouver, B.C., V5T 1E2

9-17

POSITION VACANT

TITLE: RECREATION DIRECTOR/ARENA MANAGER
LOCATION: The Village of Vanderhoof
PRIMARY DUTIES:
— Organize, co-ordinate and administer recreational activities in the Village.
— Manage the new arena/community centre building (i.e. bookings, ticket sales, billings, personnel, concessions, maintenance, etc.)
— Handle all correspondence relating to recreation.
— Prepare and administer a budget in conjunction with the Village Administrator.
REQUIREMENTS:
— Considerable experience in Recreation Administration and finances.
— Experience in managing an arena.
— Ability to handle a staff and schedule work.
— Ability to deal effectively and courteously with the public.
— Should be available for employment on December 1st, 1977.
MISCELLANEOUS:
— Will be required to attend various Council and Recreation Committee meetings and present reports, schedules, etc.
SALARY:
— To be commensurate with ability and qualifications.

Applicants are to apply in writing, stating full particulars of experience, qualifications and salary expected to:
J. H. KING
CLERK-TREASURER
VILLAGE OF VANDERHOOF
BOX 97
VANDERHOOF, B.C.
V0J 3A0
CLOSING DATE: — OCTOBER 3rd, 1977.

9-10

Canada's Largest Bank Requires Experienced Consumer Lenders

We encourage applications from both male and female career-oriented individuals with approximately two years' experience in Canadian Financial Institutions. Applicants must be willing to relocate at our expense throughout British Columbia.

Our goal is to utilize your talents as quickly as possible, with placement in a line assignment, following a brief orientation program (3½ months maximum).

We offer attractive salaries and fringe benefits. Enquiries should be directed by mail or telephone to:
Mrs. A. Padden
Employment Officer
1106-1108 Government Street
Victoria, B.C.
384-8161

ROYAL BANK
the helpful bank

THE UNIVERSITY OF VICTORIA
requires
DIRECTOR OF RECORDS SERVICES

The Director, who reports to the Administrative Registrar, is responsible for activities related to all student records, registration, examination and classroom timetabling systems at the University. The Director must interface with many academic and administrative areas to ensure that a high level of service is being provided by the Records area. The Director, in consultation with the Director of Admissions Services and the Administrative Registrar, participates in the setting of office policy and priorities and the establishing of a departmental budget.

This position offers challenge in an academically-oriented student service area and requires an individual willing to display initiative and assume wide responsibilities.

Applicants should possess a university degree. Previous experience in a post-secondary educational environment would be most desirable. Also, experience in supervising clerical and administrative/professional personnel and familiarity with computers and machine oriented systems would be beneficial.

Duties are to commence no later than January 1, 1978.

The starting salary will be dependent upon qualifications and experience.

Applications, including a curriculum vitae and the names of three references should be sent to:
Mr. G. Smiley, Administrative Registrar
University of Victoria
P.O. Box 1700
VICTORIA, B.C. V8W 2Y2
Closing date: October 7, 1977.

OFFICE OF THE AUDITOR GENERAL
Province of British Columbia

This newly-constituted office invites applications to fill:

AUDIT POSITIONS

at the senior, intermediate and junior levels in the first phase of its staffing program to carry out the external audit functions necessary to meet the statutory requirements; to report directly to the Legislative Assembly on the financial position and operations of the provincial government and its related activities.

IMMEDIATE AND FUTURE OPENINGS
exist for professionally-qualified auditors, students-in-training for professional auditing/accounting designations, and persons interested in entering career programs in this field in the public sector.

ACCEPTED CANDIDATES
will participate in Public Service benefits.

CLASSIFICATION AND REMUNERATION
will be based on qualifications and related experience.

The creation of this office presents opportunities to join a new organization with unique responsibilities, growth potential and opportunities for advancement. Positions are open to both men and women. Canadian citizens are given preference.
Applications in writing, accompanied by resumes of personal, education and employment histories, should be forwarded directly to:

Office of the Auditor General
737 Courtney Street,
Victoria, B.C. V8V 1X4

WORK WITH US

SENIOR AUDITORS
—UP TO $25,000.00

AUDITORS
—UP TO $22,900.00

The Audit Bureau reports to the Commissioner of the N.W.T. and is responsible for all audit programs of the Territorial Government.
We have vacancies for both levels and an eligible list will be established for similar future vacancies.
All of the positions offer the opportunity to conduct independent internal and external audits and travel throughout the Northwest Territories. Work involves planning, developing and implementing new and ongoing audit programs of varying complexity depending on qualifications. Specific tasks include preparing audit reports, assisting management to develop improved systems and controls and advising line managers on financial policies.
Previous audit or related experience is required. Senior Auditors must have a C.A., C.G.A. or R.I.A. designation. Auditors require a Bachelor of Commerce Degree of completion of third year course-work towards a professional accounting designation.
Write: Derek Aindow
Yellowknife is a small, modern city with exceptional outdoor recreational opportunities located on major transportation routes. A comprehensive benefits package and competitive salaries make these very attractive opportunities.

STAFFING SECTION,
DEPARTMENT OF PERSONNEL,
GOVERNMENT OF
THE NORTHWEST TERRITORIES,
YELLOWKNIFE, N.W.T. X0E 1H0

Closing Date October 1, 1977

Government of the Northwest Territories

Public Service Canada — Fonction publique Canada

Open to both men and women

Environment Canada
Western Forest Products Laboratory
Vancouver, B.C.

ELECTRONICS ENGINEER

Salary: $19,199. - $21,670.
Comp. No.: 77-V-DOE-151

DUTIES:
Designs and develops instrumentation related to forest products research activities; designs, co-ordinates, and upgrades measurement and computer-based data acquisition systems/techniques in conjunction with other laboratory personnel; supervises the redesign, modification, and maintenance of existing electronic instrumentation equipment; trains personnel in the operation of electronic instrumentation, and prepares technical reports.

QUALIFICATIONS:
University graduation in electrical engineering or eligibility for registration as a Professional Engineer in Canada. Extensive experience in analog and digital circuit design and thorough knowledge of signal processing and computer interfacing techniques; hardware and software familiarity with minicomputers, microprocessors and a wide range of electronic devices and equipment. Knowledge of the English language is essential.

How to Apply
Forward completed "Application for Employment" (Form PSC 367-4110) available at Post Offices, Canada Manpower Centres or offices of the Public Service Commission of Canada, to:
Regional Staffing Officer
Public Service Commission
P.O. Box 11120, Royal Centre
500 - 1055 West Georgia Street
Vancouver, B.C. V6E 3L4
CLOSING DATE: September 30, 1977
Please quote the applicable reference number at all times.

PM's team after big shuffle

OTTAWA (CP) — Here is a list of the new federal cabinet as announced Friday by Prime Minister Trudeau:

Allan MacEachen to deputy prime minister as well as president of the privy council.

Jean Chretien to finance from industry, trade and commerce.

Warren Allmand to consumer and corporate affairs from Indian affairs and northern development.

Hugh Faulkner to Indian affairs and northern development from science and technology.

Marc Lalonde to a new portfolio of minister responsible for federal-provincial relations from health and welfare.

Judd Buchanan to science and technological as well as public works.

Len Marchand to environment from small business.

Monique Begin to health and welfare from revenue.

Tony Abbott to small business from consumer and corporate affairs.

Joe Guay to revenue from multiculturalism.

Jack Horner to industry, trade and commerce from minister without portfolio.

Norm Cafik to multiculturalism.

John Munro, labor.

Ron Basford, justice.

Don Jamieson, external affairs.

Robert Andras, treasury board.

Otto Lang, transport.

Jean-Pierre Goyer, supply and services.

Alastair Gillespie, energy, mines and resources.

Eugene Whelan, agriculture.

Andre Ouellet, urban affairs.

Dan MacDonald, veterans affairs.

Jeanne Sauve, communications.

Kay Perrault, government leader in the Senate.

Barney Danson, national defence.

Romeo LeBlanc, fisheries and environment.

Marcel Lessard, regional economic expansion.

Bud Cullen, employment and immigration.

John Roberts, secretary of state.

Jean-Jacques Blais, postmaster-general.

Francis Fox, solicitor-general.

Iona Campagnolo, fitness and amateur sport.

Move puts Allmand near tears

Colonist News Services

OTTAWA — Warren Allmand stood with tears in his eyes Friday as Prime Minister Trudeau announced he was being stripped of the Indian affairs portfolio to become a near ambassador to troubled English Quebecers.

Allmand, a small 'l' Liberal who as Indian affairs and northern development minister had been leading a spirited battle within cabinet for Indian and Inuit rights, reluctantly assumed the consumer and corporate affairs portfolio.

Trudeau said he had decided Allmand, the only English-speaking cabinet minister from Quebec, was needed to reassure non-French-speaking minorities in the province.

He accordingly took away a portfolio that required Allmand to spend a great deal of time in the far North, and gave him a southern posting.

He said he had begun to worry about Allmand's lack of availability following the election of the pro-independence Parti Quebecois government last November. Since its election the PQ has made French the province's sole official language.

"And with that change I wanted Allmand closer to central Canada, and particularly to minorities in Quebec . . . let us say clearly, the anglophone minority in Quebec is worried," said Trudeau.

As the prime minister offered this explanation the 44-year-old Allmand, who had gained wide support among native peoples, stood silently among his fellow ministers with tears welling in both eyes.

He later offered an assessment that his replacement, Hugh Faulkner, would make a good Indian affairs minister. But he had little to say about his intentions in the new portfolio.

Allmand was seen as soft on Indians and tough on development.

"There's no other portfolio I'd rather have than this one," Allmand, who spent one year and one day in the job, told the National Indian Brotherhood assembly in Winnipeg this week.

Allmand, who turns 45 Monday, took over the Indian affairs job by telling the brotherhood's 1976 assembly that his first priority would be Indians, not northern development. He kept his word and drew scathing attacks from industry, which accused him of freezing exploration and other development in the Northwest Territories and Yukon.

During his brief stint in the job Allmand won the warmth and respect of the native people. They saw him as understanding, sympathetic and willing to back them in their battles over land claims and self-determination.

"I personally want to express severe disappointment with this shift," Noel Starblanket, National Indian Brotherhood president, said in Winnipeg.

It was unfortunate that Trudeau did not have faith in Allmand and accept his criticisms and disagreements in cabinet, he added. Michael Amarook, president of Inuit Tapirisat, the native Eskimo brotherhood said:

"We can only wonder just how serious the government is about native affairs."

Amarook, in a statement released in Ottawa, said he wrote Trudeau two weeks ago and urged him not to move Allmand. The letter said Allmand was making an honest effort to understand native problems and was not afraid to consider new approaches.

Island Saw Co.
617 Chatham Street 385-5500

AIR CONDITIONING?
ASK US
PENINSULA REFRIGERATION & AIRCONDITIONING
(A Division of Peninsula Sheet Metal)
1810 VERLING, VICTORIA
PHONE 652-3937

Allmand posting praised

OTTAWA (CP) — A consumers' group and a federation of small businesses, two organizations which usually end up on the opposite side on any issue, both welcomed the appointment Friday of Warren Allmand as minister of consumer and corporate affairs.

While the Canadian Federation of Independent Business said it was "very pleased" with Allmand's appointment, the Consumers' Association of Canada said it was optimistic Allmand would continue the "grass-roots" approach he took to his previous job as minister of Indian and northern affairs.

"At the same time, we cannot deny that we are concerned about the lack of continuity in the consumer affairs department," said Ruth Iotzkar, CAC president.

"It seems that as soon as a minister demonstrates real concern for consumers and their interests they are removed from the portfolio. We hope Mr. Allmand doesn't suffer the same fate."

Allmand, a soft-spoken Montreal lawyer who has a propensity for casual clothes and headline-grabbing talk, is the eighth person to take over the tricky, highly-visible portfolio since it was created nine years ago.

He takes over the post from Anthony Abbott, whose previous business connections made consumers' groups uneasy. Abbott remains in the cabinet as minister of state for small business, a move viewed as a demotion.

Sam Hughes, the Canadian Chamber of Commerce's executive director, said the group would reserve judgment on Allmand to see how he handles the issue.

The appointment of Allmand, 12-year veteran of Parliament who will be 45 on Monday, is considered a surprise move because he has held the Indian affairs portfolio since last September.

Stock Clearance Sale!
THE NEW MODELS ARE COMING AND WE NEED ROOM!
SAVE UP TO 20%
on a new Yamaha organ and we'll throw in a full 2-year warranty, bench, head phones, delivery and set up.
JAMES PIANO AND ORGAN LTD.
MAYFAIR SHOPPING CENTRE
386-6339
9-16

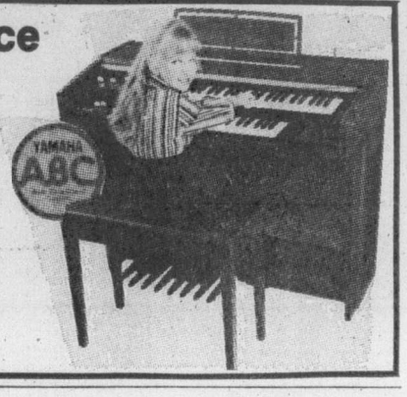

I'll be tough—Marchand

PRINCE GEORGE, B.C. (CP) — Len Marchand, named federal minister of the environment in a major cabinet shuffle Friday, said he planned to be tough with both the business community and environmentalists in his new portfolio.

Marchand, MP for Kamloops-Cariboo, said the business community had been concerned about the work of environmentalists while environmentalists had been concerned about actions of the business community that might damage the environment.

Marchand, 43, was first named to the cabinet last September as minister of state for small business.

In Ottawa, Prime Minister Trudeau said he was fulfilling a promise made in the 1974 election campaign by appointing Marchand as environment minister.

The Trudeau promise was the appointment of a full-time fisheries minister and the prime minister said he would be able to finally make the move through the appointment of Marchand.

Marchand will take over the environment department and legislation will be introduced in the fall to lift fisheries out of environment and make it a separate department under Romeo LeBlanc, now minister of fisheries and the environment.

GIRLS ARE BACK AT THE SIDE DOOR
COLONY MOTOR INN

Our Thanksgiving Cruise.
Fun and games, all weekend long.

The party starts at 8:30 p.m. on Thursday, October 6th when you board the Princess Patricia in Vancouver.

Then it's out under the Lions Gate Bridge for almost four days of dining, dancing, fun and games aboard one of the West Coast's most famous cruise ships.

Before you return to Vancouver on Monday, October 10th, you'll cruise from Puget Sound to the San Juan and Gulf Islands. And right up the gorgeous Georgia Strait.

Besides our friendly crew you can look forward to the Captain's Champagne Party. Delicious food, including a traditional Thanksgiving luncheon. And dancing every night, just for starters.

You'll also enjoy stopovers in Victoria and Seattle with plenty of time to shop and see the sights.

Fares start as low as $200 per person (double occupancy), including all your meals.

For reservations and more information see your travel agent. Or call CP Rail at 665-2508 in Vancouver, 382-7254 in Victoria.

Then spend Thanksgiving with a Princess this year. And let us give you the royal treatment.

CP Rail
Alaska Cruises

NOW!
The Provincial
IS DRAWN EVERY MONTH!

PLAY THE NEW PROVINCIAL.
Now the Provincial Lottery gives you more fun, more action, more chances to win $1 million (tax free).

NOW A MONTHLY DRAW!
Now there are 12 Provincial draws a year – one each and every month. And any one of these draws can make you a millionaire.

6 CHANCES TO WIN A MILLION FOR JUST $5.
Each $5 ticket (good for two draws) gives you six chances to win $1 million, four chances to win $100,000.00 and thousands of other tax free prizes.

EACH TICKET GOOD IN TWO CONSECUTIVE DRAWS.
That's right. The ticket you buy today gives you three chances to win a million in this month's draw and three more in next month's too!

Play this month's draw...
...and next month's too!
1st Draw 30 September, 1977
2nd Draw 30 October, 1977
$1 Million Grand Prizes
$5.
0000000
The Provincial

Be one of this month's millionaires!
The Provincial.

FIRST DRAW - September 30th. Tickets now on sale.

Toronto trading

TORONTO (CP) — A four-point drop at New York sent the Toronto stock market fractionally lower Friday at the close of its heaviest trading in five sessions.

A total of 309 contracts were traded on the option market, down from Thursday's 441.

MICC Investments Ltd., the day's most active industrial issue, topped the 43 block trades with 204,376 shares at $10.5 a share, followed by a 15,000-share block at the same price.

Abitibi Paper Co. Ltd. was in second place both among the blocks and in heavy trading with 76,300 shares at $9⅝ a share and another 10,000-share block at $9¼ a share.

Zellers Ltd. was third with 50,000 shares at $5⅝ a share and a second block of 9,500 shares at $5⅝ a share.

Among industrials, Canadian Tire A dropped 1 to $32, Alcan 1 to $26⅞, Asbestos Corp. ½ to $23.

BOX SCORE

	Fri.	Thurs.
Issues traded	622	621
Advances	203	183
Declines	175	189
Unchanged	244	249
New highs		15
New lows		7

ACTIVE STOCKS

Vol.		Close	Chge
221,276	MICC Invest	10½	+⅜
89,170	Abitibi Ppr	9⅝	+¼
72,285	Zellers	5½	+⅛
48,500	Kaps Trans	1.39	—.01
34,630	BP Canada	12¾	+⅛
33,400	Leigh Instru	4.05	+.20
31,032	Alta Gas Trnk A	15⅞	unch
26,948	Bk Nova Scotia	19⅝	+⅛
26,600	Union Gas A	10⅞	+⅛
26,600	Union Gas A	10⅞	+⅛
24,371	Inco A	22⅝	+⅛

TSE 300 COMPOSITE INDEX

	1,003.21	— 1.03
Metals, minerals	923.94	— 4.55
Golds	1,115.49	+10.28
Oils, gas	1,195.81	+ 2.12
Paper, forest	886.76	+ 4.02
Consumer prod.	856.82	— 1.24
Industrial prod.	877.86	— 2.00
Real est., const.	1,233.04	+ 6.42
Transportation	1,221.42	— 8.13
Pipelines	1,375.93	+14.98
Utilities	1,226.16	— 4.44
Comm., media	1,003.30	+ 6.45
Merchandising	825.39	+ 0.01
Financial svcs.	918.98	+ 0.11
Management	1,156.09	— 8.27

Up 8, down 6. Volume 2.88 million (2.3 million). Value $24.57 million ($20.01 million).

TORONTO CLOSING STOCKS
Distributed by CP
Toronto Stock Exchange—Sept. 16

Complete tabulation of Friday transactions. Quotations in cents unless marked $. z—Odd lot, xd—Ex-dividend, xr—Ex-rights, xw — Ex-warrants. Net change is from previous board-lot closing sale.

Stock	Sales	High	Low	Close	Net Ch'ge
A and B					
A.G.F.M	2213	200	195	200	
Abitibi	89170	$9⅝	9½	9⅝	+¼
Acklands	200	$11	11	11	
Adanac M	2200	48	47	47	+1
Advocate	1825	330	330	330	+5
Afton Min	800	$6½	6¼	6½	+¼
Agnico E	4000	$5½	5½	5½	
Agra Ind A	600	$5½	5½	5½	
Albany	62800	50	44	44	—5
Alt. Energy	4475	$18⅝	18⅜	18½	
Alta Gas A	31032	$15⅞	15¾	15⅞	
Alta G C p	z50	$68¾	68¾	68¾	
Alta G F	490	$29	28¾	28¾	—⅛
Alta G 9.76	z25	$28⅞	28⅞	28⅞	
Alta Nat	500	$44¼	44¼	44¼	—¼
Alcan	18745	$27⅝	26⅞	26⅞	—1
Algo Cent	100	$12¾	12¾	12¾	
Algoma St	791	$17⅜	17⅛	17⅛	—⅛
AStel p	800	$27⅜	27¼	27⅜	—⅛
All-Can B	200	380	375	375	—5
Allarco Dv	650	$19	19	19	
Alliance B	300	325	320	320	—10
Alminex	3766	$10⅜	10⅜	10⅜	
Almin 4½ p	1100	$38	38	38	
Alum 3rd p	800	$28½	28¼	28¼	—¼
Am Bonza	7240	$22¾	22⅛	22¾	+¼
Am Eagle	11100	62	60	62	+2
Am Leduc	z850	6½	6½	6½	
Aquitaine	z10	$15⅛	15⅛	15⅛	
Arbor C	16500	80	80	80	+1
Args 260 p	15125	$32½	32½	32½	
Argus B pr	825	$32⅜	32½	32½	
Argus C pr	z60	$11¼	11¼	11¼	
Asamera	9700	$11½	10⅝	11¼	+⅜
Asbestos	3750	$23½	23	23	—½
Ashland C	2300	$13½	13½	13½	
Atco A	2775	$15⅞	15⅝	15⅞	
BP Can	34630	$13	12⅞	12¾	+⅛
Banister C	7800	$14⅜	14	14¼	+¼
Bank BC	244	$30	30	30	
Bk BC r	11784	195	185	185	—8
Bank Mtl	10659	$16¼	16	16¼	+⅛
Bk Mtl r	200176	29½	27½	29	+2
Bank N S	26948	$19⅝	19⅜	19⅝	+⅛
Bankeno	1200	186	186	186	
B Cdn Nat	850	$14¾	14⅝	14¾	+¼
BCdn Nat r	2736	35	30	35	+5
Becker B p	500	$5¼	5¼	5¼	
Bell Canad	9294	$53⅞	53⅝	53⅝	—¼
Bell C pr	114	$30¼	30¼	30¼	
Bell D pr	375	$54¾	54⅝	54⅝	—⅛
Bell 2.28	9430	$29¼	29	29¼	+¼
Bell 1.80	400	$22⅞	22⅞	22⅞	
Beth Cop A	500	$15½	15½	15½	—2
Black P A	200	455	455	455	+10
Blakwod A	500	330	330	330	+5
Block Bros	920	$5⅜	5⅜	5⅜	+⅛
Border C	5200	260	246	260	
Bovis Cor	20050	62	61	62	—1
Bow Valy	4760	$18⅜	18⅛	18⅜	—⅛
Bralor Res	4975	495	490	495	
Bramalea	1950	$6⅜	6⅛	6¼	+⅛
Brameda	9035	109	107	107	—3
Brascan A	6460	$13⅜	13⅛	13⅜	—⅛
Brscn 8½	975	$27⅜	27⅜	27⅜	+⅛
Brenda M	300	$10⅞	10¾	10¾	+⅛
Bridger	7875	$9⅝	9½	9⅝	+⅛
Brinco	300	400	385	385	—15
BCFP	262	$22⅞	22⅞	22⅞	+⅛
BCFP pr	100	$38½	38½	38½	
BC Phone	6275	$14¼	14	14	—⅛
BCPh 4½ p	z20	$58⅛	58⅛	58⅛	
BCPh 4.84	300	$15⅛	15⅛	15⅛	—⅛
BCP 7.04 p	300	$22¼	22¼	22¼	—⅛
BCP 10.16 p	1185	$29	28⅞	29	+⅛
BCP 2.32 p	100	$30½	30½	30½	
Broul Reef	550	21	21	21	—½
Brunswk	3400	370	355	355	—10
Budd Auto	200	$7	7	7	
Bulora Cor	2500	5	5	5	
Burns Fds	10000	$10⅛	10⅛	10⅛	+⅛
C					
CAE A	400	$10½	10½	10½	+⅛
Cad Frv	500	$9⅛	9⅛	9⅛	
Cad Frv A	150	$20½	20½	20½	
Cal Pow A	4292	$32½	32¼	32¼	—¼
Cal P 4½ p	100	$57½	57½	57½	+⅛
Cal P 9.80	235	$111¼	111¼	111¼	—¼
Cal P 9.75	50	$112	112	112	
Cal P 2.36	100	$29¼	29¼	29¼	—⅛
Calmor IB	1000	60	60	60	—1
Cam Mines	68000	43	39	40½	+1½
Camflo	14230	$14¼	13⅞	14¼	+⅜
C Chib A	600	325	325	325	+10
Camp RL	650	$31⅜	31	31⅜	+½
Campau A	3225	$5⅝	5⅜	5⅜	—⅛
Campau 7p	1100	$9⅛	9	9	
CCe C p	809	$16¼	16¼	16¼	—⅛
CDC pr B	207	$105	104½	105	—⅜
C Nor West	22000	$7¼	7	7	—⅜
Can Perm	400	$18	17⅞	18	
CPerm 6¾	400	$27	27	27	
CS Pete	48200	320	300	310	+5
Can Trust A	2575	$26⅛	25¾	26⅛	+⅛
C Tung	6150	$10⅜	10	10⅜	+⅜
CCablesy A	3475	$14	14	14	—⅛
C Cable w	z20	83	83	83	
Cdn Cel	250	$6¾	6¾	6¾	—⅛
C Found pr	350	$7½	7½	7½	
CG Invest	125	$18⅝	18⅝	18⅝	
C Hidrogas	6920	300	292	295	—5
C Homestd	1600	$6¼	6¼	6¼	
C Hydro	13400	$10¼	10	10¼	+⅜
Cl Bk Com	6505	$22⅝	22½	22⅝	+¼
CIL	5100	$19½	19⅜	19½	
Cl Powr A	9849	$23½	22⅞	23⅛	+⅛
CLI Pete	z100	52	52	52	
C Manoir A	500	425	425	425	
C Marconi	200	425	425	425	—5
C Merrill	800	$15½	15½	15½	+⅛
CNat R	2350	485	480	485	—5
C Ocdental	15900	$18½	18	18½	+⅜
C Ocdntl p	850	$29	28⅞	29	+½
CP Inve	300	$18⅛	18⅛	18⅛	
CP Inve pr	z98	$36¾	35¾	36¾	
CP Ltd	10760	$18½	18⅜	18⅜	—⅛
CPL A p	4000	$10	10	10	—¼
CPL UK p	z2	490	490	490	
C Reserve	1100	$6⅜	6¼	6⅜	
Cdn Salt A	z50	$19¼	19¼	19¼	
Cdn Sup O	2700	$56⅛	56	56⅛	+⅛
Cdn Tire	310	$31	31	31	
Cdn Tire A	1582	$32½	32	32	—1
C Ulties	200	$14⅛	14⅛	14⅛	
C Util 4¼ p	z93	$51	51	51	
CU 10¼	1460	$29¾	29½	29¾	—¼
C Util 9.24	600	$29	29	29	
C Util w	z50	475	475	475	
Canbra	600	390	380	390	+20
Candel Oil	z20	$15½	15½	15½	
Canray	4400	115	114	115	
Canron	2050	$23¼	23⅛	23¼	—⅛
Capit Div	1500	77	75	76	+1
Cara	400	$9⅛	9	9⅛	+⅛
Carl OK	1645	269	266	268	+3
Carl A p	100	$24⅜	24⅜	24⅜	+⅛
Carma A	900	$9	9	9	+⅛
Cassiar	2450	$9	8¾	8⅞	+⅛
Celanese	3255	315	310	315	
Cent Pat	1500	90	90	90	
Charter Oi	250	325	325	325	
Chib Kay	z500	5½	5½	5½	
Chib M	z100	18	18	18	
Chieftn D	2520	$15¼	15⅛	15¼	
Chieftain p	300	$65½	64¾	65	+⅜
Chimo	11000	100	100	100	—1
Chromaco	z50	170	170	170	
Chrysler	825	$17⅞	17½	17½	—⅜
CHUM	100	$8	8	8	+⅛
C S 16¾	600	$12	11⅞	12	+¼
Cockfield	100	370	370	370	—20
Coles Book	1600	$14¼	14¼	14¼	+⅜
Comb Met	4000	12	11	12	
Cominco	400	$30½	30⅛	30½	+½
Cominco A	2800	$28⅜	28⅛	28¼	—½
Com Cap	725	460	460	460	
C Holiday I	2000	460	455	455	—5
Compr Ap	750	$13	13	13	
Con Bath A	2025	$23⅜	23⅛	23⅛	—⅜
C Bath 68 w	800	$6¾	6¾	6¾	
Con Bldg	2100	310	300	310	
Con Fardy	4505	290	290	290	
C Durham	5800	84	82	84	+4
C Marbenor	8000	94	92	94	—1
C Morion	1100	130	126	126	—4
Cons Prof	z161	15	15	15	
C Rambler	4300	150	150	150	
C Rexspar	2200	83	79	83	+4
Con Distrb	1200	310	305	310	
Cons Gas	5569	$16⅛	16	16	
Con Gas D	300	$23⅜	23⅜	23⅜	+⅜
Con Glass	489	$13	13	13	
Conwest	400	410	410	410	+10
Copeland	1000	52	52	Cop Fields	
Corby vt	650	$19½	19½	19½	
Coseka R	12000	$7	6¾	6¾	—¼
Costain R	250	$14⅛	14⅛	14⅛	—⅛
Costin R w	200	$5⅛	5⅛	5⅛	+¼
Craigmt	1600	450	440	440	
Crain R L	200	$8⅜	8⅜	8⅜	—⅛
Crestbrk	300	390	390	390	—10
C Zeirba A	182	$19⅛	19⅛	19⅛	
Crow Nest	550	$47	47	47	
Crush Intl	2200	$8⅛	8	8⅛	+⅛
Cuvier M	500	42	42	42	
Cygnus A	220	$5	5	5	
Cygnus B	100	$5	5	5	—⅛
Cyprus	12000	$8⅝	8¼	8⅝	+⅜
D to G					
Daon Dev	1800	$11½	11½	11½	
Daon A	1100	$7½	7½	7½	
Datline	100	$6	6	6	—⅛
Debhld B p	100	$69½	69½	69½	+¼
Decca R	8900	$8¾	8⅛	8⅛	—⅛
D Eldona	2277	65	65	65	+2
Denison	8046	$56½	56	56⅛	+⅛
Dicknsn	2200	455	450	455	
Doman I	3700	$6½	6¼	6¼	—⅛
Dome	6580	$58½	58	58½	+⅛
Dome Pete	4675	$40⅛	39⅝	39¾	+⅛
D Bridge	1660	$22½	22¼	22½	+¼
D Citrs A	100	$7⅛	7⅛	7⅛	—⅛
Dofasco A	1530	$24	24	24	—⅛
Dom Store	475	$16⅞	16¾	16¾	
D Textile A	12400	$8⅞	8¾	8¾	
Domtar	5805	$14⅞	14½	14½	—⅛
Domtar pr	160	$12½	12½	12½	
Doniee M	500	$15¾	15¾	15¾	
Dr Mc C A	100	$15	15	15	
Du Pont	900	$13⅞	13⅛	13¼	+⅛
Dustbane	200	$6⅛	6	6	—⅛
Dylex L A	10950	$8	7¾	8	+¼
Dynamar	z111	89	89	89	
E-L Fin	5150	$10⅛	10	10	+¼
E-L Fin w	3950	150	145	149	+4
East Mal	1000	288	286	288	—2
East Sul A	110	125	125	125	
Estn Prov	600	225	225	225	
Ego Mines	10500	99	96	96	—3
Electro A	3425	200	200	200	
Emco	400	$5⅛	5⅛	5⅛	—⅛
Exquisite	200	240	240	240	
Extndcar	600	$7½	7¼	7½	+⅛
Falcon C	4750	465	450	465	+10
Fbrg Nik A	615	$23¾	23½	23½	+⅛
Fed Ind A	400	$7½	7⅜	7⅜	—⅛
Fed Pion	100	$23¼	23¼	23¼	—¼
Fidelty M S	334	455	455	455	—20
Fidelity Tr	500	320	320	320	+5
Fidelty Tr p	z100	$20¾	20⅝	20¾	
Finning T	700	$20½	20	20	—¼
Fireco SA	100	180	180	180	
F City F wt	500	241	240	240	—1
Fittings A	100	$34	34	34	+6½
Foodcrp Lt	275	$11⅝	11½	11⅝	
Foodex S	350	$6¾	6⅝	6¾	
Ford Cnda	z36	$86	84	86	
F Seasons	z40	270	270	270	
F Sea A pr	600	$6⅝	6½	6⅝	
Francana	500	$6⅞	6⅞	6⅞	—⅛
G M Res	3877	325	320	325	—5
Gaz Metr	3914	$6⅛	5⅞	6	—⅛
Gaz 5.40 p	z48	$57¾	57¾	57¾	
Gaz 5½ p	z95	$59	58½	59	
Gen Baker	200	465	465	465	+15
G Distrb A	12000	$6	6	6	
GMC	389	$73⅞	73⅜	73⅞	—⅜
Genstar L	4217	$25⅜	25⅛	25⅜	+⅛
Gnstar L w	500	$8⅜	8⅜	8⅜	+⅜
Giant Yk	600	$8	7⅞	8	
Gibraltar	1500	460	450	460	+5
Glendale	300	106	106	106	—4
Goldund M	3500	26	26	26	—½
Goodyear	750	$15	14⅞	15	+⅜
Graft G	100	$17⅞	17⅞	17⅞	—⅜
Granduc	2000	85	85	85	
Gt Oil Sds	500	$6¾	6¾	6¾	+⅛
G L Nickl	500	51	51	51	+1
GL Paper	200	$23¾	23¾	23¾	+⅛
GN Fin	z20	115	115	115	
Gt W Life	100	$62¼	62¼	62¼	—⅛
Gt West S	800	275	275	275	
G Goose 9½	1575	$11½	11¼	11½	+⅛
Greyhnd C	1000	65	65	65	+4
Greyhnd	5400	$17⅛	17	17	—⅛
Gulf Can	1086	$26⅛	26⅛	26⅛	
Gulfstrem	19000	36½	35½	35½	—1
H to L					
Halifax D	250	163	163	163	+1
Hambro C	1000	$5⅛	5⅛	5⅛	—⅛
H Group A	200	292	292	292	—8
Ham Tr	1635	$21⅞	21⅜	21⅞	+¼
Hend Chm	500	$7¾	7⅜	7¾	+⅛
Hardee	2000	86	86	86	
Hard Crp A	7100	300	290	290	—10
Hard Crp C	375	295	295	295	+10
Harlequin	4063	$20½	20	20⅛	+⅛
Hawker A	300	$5⅛	5⅛	5⅛	—⅛
Hayes D A	1200	$5⅛	5⅛	5⅛	
Home A	1148	$33	32¾	32¾	—¼
Home B	1304	$28¾	28	28	
Hud Bay A	1457	$16⅞	16½	16¾	+¼
H Bay Co	3154	$16	15⅞	16	+¼
HB Oil Gas	793	$40	39¾	39¾	
Husky Oil	3570	$27	26¾	26¾	+⅜
Husky E w	1400	$9⅜	9⅛	9¼	+⅛
Hydra Ex	4000	29	27	29	+1½
IAC	970	$17	16¾	17	+⅛
ITL Ind	500	350	350	350	
IU Intl	4275	$13⅛	12¾	12⅞	—⅛
IWC Com	7700	200	195	200	+3
Imasco A	11600	$27½	27⅛	27¼	+¼
Imp Oil A	20304	$20¼	20⅛	20⅛	—⅛
Imp Oil B	100	$20⅛	20⅛	20⅛	
INCO A	24371	$22⅝	22½	22⅝	+⅛
INCO B	300	$22⅜	22⅜	22⅜	
Indal	900	$8⅞	8⅞	8⅞	
Indusmin	100	$10	10	10	
Inland Gas	110	$10⅛	10⅛	10⅛	
Inter-City	6400	$7½	7⅜	7½	+⅛
Inter C B w	4800	450	440	450	+15
IBM	165	$282½	280	280	—1
Int Mogul	3488	345	320	345	+48
Interpool	600	$22½	22⅛	22⅛	
Int Pipe A	6275	$15¼	15	15¼	+⅛
Int Pipe B	200	$15	15	15	
Ipsco	2246	$18⅛	18	18	
Inv Group	100	$7¼	7¼	7¼	
Inv Grp A	1700	$7⅜	7⅜	7⅜	
Inv Grp 5 p	850	$15⅜	15¼	15⅜	+⅛
Irwin T A	6600	340	325	340	+15
ISO	400	110	106	110	+4
Ivaco A	435	$6½	6½	6½	
Ivaco 8.85	z50	$49⅛	49⅛	49⅛	
Jannock A	150	$9⅞	9⅞	9⅞	
Jannock B	775	$9¾	9⅝	9⅝	—⅛
Jannock 8	5210	$14¾	14¼	14⅜	+⅛
Jannock w	400	235	235	235	—5
Jorex Ltd	6000	23	23	23	+1½
Joutel	z200	4	4	4	
Kaiser Re	7430	$13¼	12¾	13	—½
Kaps Tran	48500	145	139	139	—1
Keen Ind	6100	81	70	70	—15
Keeprite B	2918	$11⅛	11⅛	11⅛	+⅛
Kelsey H	350	$13½	13⅜	13⅜	+⅜
Kerr A A	1500	$13¼	13	13⅛	+⅛
Koffler A	1850	$6⅛	5⅞	6⅛	+⅛
Koffler A p	300	$8½	8½	8½	
La Luz	300	$7½	7½	7½	
Labatt A	2650	$17⅜	17¼	17¼	—½
Lacana	1400	440	435	435	
Laidlaw A	400	$9⅝	9½	9⅝	
Laidlaw B p	200	$6⅜	6⅜	6⅜	
Ldl 9¾	300	$11¼	11	11¼	
LOnt Cem	500	320	320	320	
Lamhd M	200	175	175	175	—20
Laurasia	1000	37	37	37	—1
Leigh Inst	33400	410	390	405	+20
Leons Frn	200	$7⅛	7⅛	7⅛	+⅛
LL Lac	691	159	153	159	+4
Lob Co A	200	320	320	320	+5
Lob Co B	100	315	315	315	—15
Lob Co pr	310	$27	26⅞	26⅞	—⅛
Lob Ltd Ap	810	$17⅛	17⅛	17⅛	—⅛
Lochiel	55025	220	215	215	—1
Logistec A	262	255	255	255	+5
Logistec B	200	250	250	250	
Lost River	1800	73	72	72	—3
Lytton M	1121	18	18	18	
M to O					
MDS Hlth	980	265	260	260	—5
MEPC	950	$13¼	13⅛	13⅛	
MEPC p	200	$24⅛	24⅛	24⅛	+⅛
MICC	221276	$10½	10⅜	10½	+⅜
MICC A	500	$29	28¾	28¾	
Maclarn A	500	$33	33	33	—¼
Mclan H A	700	$10⅜	10¼	10¼	—⅛
MB Ltd	2540	$19½	19¼	19¼	—¼
Madeline	500	60	60	60	
Madsen	z200	70	70	70	
Magna Int	316	$16⅛	16	16⅛	
Magna A	416	$18⅛	18	18⅛	—⅛
Magnason	300	176	176	176	
Magnetcs	1000	55	55	55	+3
Maislin I	100	230	230	230	—20
Man Bar	2480	91	82	82	
M Lf Mills	4510	$13½	13¼	13⅜	+⅜
Maplex M	350	495	495	495	+20
Marcana	4000	17	17	17	+1
Mar T 860	3250	$10¼	10¼	10¼	
Mar T 940	5200	$12	11¾	11¾	
Martin	2500	13	12	13	
Mass Fer	12529	$16⅛	16⅛	16⅛	—¼
Mas F A	3440	$27½	27¼	27⅜	+⅛
Mas F B	1910	$27⅜	27⅛	27⅛	—⅛
Matgmi A	300	$11½	11⅜	11⅜	
Mc Adam	2500	26	26	26	
Mc Intyre	1700	$28½	28¼	28¼	
McLaghln	1540	$6½	6½	6½	+⅛
Meicor	2300	$6⅛	6⅛	6⅛	+⅛
Mentor	4300	325	310	320	
Mercantil	2246	$11⅝	11⅝	11⅝	—⅛
Merland E	5725	$6½	6½	6½	+⅛
Met Stor A	z65	$12	11⅞	12	
Minrl Res	2700	155	155	155	—4
Molson A	1390	$16⅛	15⅞	15⅞	—⅛
Moore	7640	$29⅞	29¾	29¾	—⅛
Multi Acc	5100	355	350	355	+5
Murphy	200	$8⅞	8⅞	8⅞	+⅛
NaChrs I	2100	$6⅜	6½	6½	—⅛
Nabrs Dig	200	$18¾	18¾	18¾	+1
Nemco	31900	188	180	185	+6
Nednex	1800	275	275	275	
NB Tel	3525	$19⅛	19⅛	19⅛	+⅛
N Dimens	8200	85	83	85	
N Que Ragl	1000	128	128	128	+3
N Senator	5000	8	8	8	+1
N York Oil	2100	144	137	137	—5
Newco Fin	100	$25	25	25	
Newconx	200	375	375	375	+10
Nfld LP A	1830	$15⅛	15⅛	15⅛	
Nfld Tel	500	$8	8	8	
Noble M	5500	55	52	52	—2
Noranda A	18525	$24¼	23⅞	23¾	
Norcen	5681	$11⅞	11⅜	11⅜	
Norcn 150	250	$21⅜	21⅜	21⅜	—⅛
Nordair A	1000	385	385	385	
Normick P	300	400	400	400	+5
NC Oils	200	$9⅛	9⅛	9⅛	+⅛
Nor Ct 260p	z50	$32	32	32	
Nor Tel	10775	$30	29¾	29¾	—¼
NTecm B w	900	$10¾	10¾	10¾	
Northgat	1200	450	440	450	+10
Northld	3000	8½	8½	8½	
NW Util p	265	$48¼	48¼	48¼	+¼
Nu-Wst A	637	$15¼	15⅛	15⅛	
Numac	7450	$12¼	12	12	+¼
Oakwood P	82975	279	253	265	—13
Obrien	60900	128	118	124	+7
Oceanus I	z105	51	51	51	
Ocelot A	900	$10¼	10¼	10¼	—⅛
Ocelot B	19900	$10⅛	10⅛	10⅛	+⅛
Oshawa A	3510	465	460	465	+15
Osisko	2500	13	13	13	
Oxford A	1000	$14⅛	14	14⅛	+⅛
P to S					
Pac Coper	30750	205	186	200	+10
Pac Pete	7830	$33¾	33	33⅛	+¼
Page Pet	1200	305	300	305	+5
Paloma P	3760	$5½	5⅜	5½	+⅛
Pamour A	6808	445	435	445	+10
Pan Centr	z100	41	41	41	
Pancana I	z40	86	86	86	
PanCan P	1700	$31½	31½	31½	
Pango Gld	10000	25	22	22	—8
Patino N V	z17	$16¼	15⅛	16¼	
Pe Ben O	9200	395	370	395	+25
Peerless	100	350	350	350	
Penningtn	200	$9	9	9	+⅛
P Dept S	419	$5½	5½	5½	
Petrofina	206	$18¼	18¼	18¼	—¼
Petrol	8100	294	290	290	
Peyto Oils	25675	$9⅛	8⅞	8⅞	—⅛
Pine Point	760	$30½	30⅜	30½	
Pitts C	1300	$6⅜	6½	6⅜	+⅛
Place G	3200	63	57	58	—4
Placer	1400	$17½	17⅜	17½	+⅛
Plysr 840	400	$26⅞	26⅞	26⅞	+⅛
Pominex	4900	56	53	56	—2
Ponder	700	95	95	95	
Pop Shops	1400	$7⅜	7⅜	7⅜	—⅛
Pow Corp A	9100	$8½	8¼	8½	
Pow C 4¼	200	$30¼	30¼	30¼	—¼
Precamb	3000	80	77	77	—5
Pre Trst	200	$53½	52	53½	—1½
Preston	400	$13½	13½	13½	—⅛
Price Io	423	$8⅞	8¾	8¾	—⅛
Provigo	1600	$14	13¾	14	
Prov B Can	450	$12⅜	12⅜	12⅜	+⅛
Qasar Pet	1150	$7¾	7½	7⅝	—⅛
Que Man	4500	36	36	36	+6
Q Mattgmi	z462	11	9	11	
Que Sturg	1000	88	88	88	+3
Ram	3750	$12½	12¼	12¼	+¼
Ranger	3200	$28½	27½	28	+⅜
Rank Org	6157	$5⅛	5	5	—¼
Rayrock	2000	80	80	80	—6
Redpath A	300	$14¾	14⅜	14¾	+¼
Redstone	2000	33	32	32	
Reed Pap A	1250	$7	7	7	
Reed Oslr A	500	$8⅞	8⅞	8⅞	—⅛
Reichhold	1000	$7½	7½	7½	
Reitman A	300	$13½	13½	13½	+⅛
Res Servic	3600	145	135	145	+10
Revnu Prp	3591	69	68	69	+1
Rileys D	500	90	90	90	—4
Rio Algom	652	$24½	24¼	24¼	—¼
Rolland	100	455	455	455	
Roman	10040	$22⅛	21½	21½	+¼
Ronald Fd	z20	$13½	13½	13½	
Ronyx Cor	1500	168	163	168	+5
Rothm A p	z45	$83¾	83½	83¾	
Rothm 2p	150	$16	16	16	—¼
Rothmn w	z100	1	1	1	
Royal Bnk	2881	$26½	26⅛	26⅛	—½
Royal Tr A	935	$17¼	17	17	—¼
Russel 9¼	250	$21⅛	21⅛	21⅛	
StL Corp p	z12	$65¾	65½	65½	
Schneid p B	100	$9⅛	9⅛	9⅛	
Scintrex	z500	85	85	85	
Scot Paper	z25	$27¾	27¾	27¾	
Scot York	7733	355	350	350	
Scotts A	100	$8¾	8¾	8¾	—⅛
Seagram	3685	$21¼	21⅛	21⅛	
Seaway pr	300	490	490	490	
Seco Cem	100	$8⅜	8⅜	8⅜	
Shaw Pipe	500	$8⅜	8¼	8⅜	
Shell Can	9333	$15⅛	15	15¼	+⅛
Sherritt A	6135	420	405	420	+15
Siebens	5050	$18⅜	18⅜	18⅜	—⅛
Sigma	100	$26	26	26	
Silvmq	5052	21	21	21	
Simpsons	13277	485	470	475	+5
Simpson S	285	$6¾	6½	6½	—⅛
Sklar M	1680	95	95	95	
Sklar W	3140	18	18	18	—1
Skye Res	4080	$8½	8½	8½	—⅛
Skyline H	500	161	161	161	+1
Slater Stl	1000	$7⅜	7¼	7¼	—⅛
Slater 6 pr	100	$14½	14½	14½	+⅜
Sogepet	200	155	154	154	—1
Southm A	1515	$20⅜	20⅜	20⅜	+⅜
Spar Aero	1300	$5½	5½	5½	+⅛
Spooner	5000	26	26	26	—1
St Brodcst	1500	$9⅜	9⅜	9⅜	
Stelco A	3570	$26	25¾	26	+⅛
Steinbg A	225	$16½	16½	16½	
Ster Trust	600	$9¼	9¼	9¼	+⅛
Sud Cont	1200	16½	16½	16½	—3½
Sullivan A	1490	127	125	127	+2
Surpass C	210	335	335	335	+20
Systems D	250	460	455	460	
T to Z					
Talcorp A	100	$8¼	8¼	8¼	
Teck Cor A	100	$6	6	6	
Teck Cor B	z66	440	440	440	
Teledyne	1000	$6⅛	6	6⅛	+⅛
Tex Can	1400	$29⅜	29¼	29⅜	+⅛
Txsglf	11910	$23⅞	23¾	23¾	+¼
Txglf p	100	$46½	46½	46½	
Thd CGInv	z50	$14¼	14¼	14¼	
Thd CGIp	z50	$30	30	30	
Thom L	1000	30	30	30	
Thom Ind	4000	$26	25	25⅜	+1⅛
Thom N A	550	$12¼	12⅛	12⅛	
Thom N pr	100	$43	43	43	
Tombill	5000	38	38	38	
Tor Dm Bk	5394	$17	16¾	16⅞	—⅛
Torstar B	200	$13⅛	13⅛	13⅛	+¼
Total Pet	1050	$8⅞	8¾	8¾	—¼
Totl Pet w	500	315	315	315	—5
Traders A	5840	$17¼	17⅛	17⅛	+⅛
Trade 4½ p	360	$54	54	54	—2
Tr 10¼	325	$12	12	12	+¼
Trade 7½ p	100	$44½	44½	44½	
Trader 69 w	1800	$5½	5½	5½	+⅛
Tr Can	103700	86	73	76	—10
Trns Mt A	3770	$12¼	12⅛	12¼	+¼
TrCan PL	23376	$15¾	15⅝	15¾	+⅜
TrCan A pr	z11	$85	84	84	
TrCan B pr	z40	$37⅛	37⅛	37⅛	
TrCan C pr	1180	$51¼	51¼	51¼	+1¼
Travlway	100	$5¾	5¾	5¾	
Treco Inc	600	400	390	400	+30
Trc 9.12	100	$26	26	26	
Trimac wt	300	$5½	5½	5½	
Trizec Crp	466	$9⅝	9⅝	9⅝	
Trizec w	4000	10	10	10	
Turbo R	4125	470	460	460	
Ulster Pet	3880	76	74	75	—1
Un Ac 1p	150	$41	41	41	—1
UGas A	26600	$10⅞	10¾	10⅞	+⅛
UGas 8¾	1400	$24	23¾	24	+⅛
Union Oil	1000	$11⅛	11⅛	11⅛	+⅛
U Canso	5200	$8	7⅞	7⅞	—⅛
U Corp 63p	100	$16¾	16¾	16¾	—⅛
U Keno	1100	$8½	8⅜	8½	+⅛
Un Reef P	21250	13	12	13	+1
U Siscoe	2832	$7¾	7½	7¾	
Un Tire A	1000	105	105	105	—9
Univr Gas	500	$6	6	6	
U Sections	z50	480	480	480	
Upp Can	7200	178	175	175	—5
Versatile	900	$11	11	11	
Versatil A	100	$10⅜	10⅜	10⅜	—⅛
Vestgron	100	$11⅛	11⅛	11⅛	
Voyager P	2300	$10¾	10½	10½	
Vulcan Ind	1700	$8½	8¼	8¼	
Wajax A	400	$18⅛	18⅛	18⅛	+⅛
Walk GW A	6530	$27⅜	27⅛	27¼	+⅛
Warn Can	300	$7⅛	7⅛	7⅛	
Wrintn	100	170	170	170	—15
Weldwod	100	$11⅜	11⅜	11⅜	+⅛
Wstburne	2900	$13¼	13	13⅛	
Wcoast Pt	13060	$11⅞	11¾	11¾	
W Pet A p	830	$23½	23½	23½	+¼
Wcoast T	1476	$32⅜	32⅜	32⅜	
Wcoast w	6415	$7	6⅞	7	
Westeel	1200	$14⅛	14⅛	14⅛	+⅛
W Bcas A	1000	$9½	9½	9½	
West Mine	200	405	400	405	+5
Westfield	1100	114	112	112	—3
Westmill	z400	80	80	80	
Weston	2900	$13	12⅞	12⅞	—⅛
Wstn 6pr	160	$74	74	74	
Whithorse	240	156	156	156	
Whonok A	407	$9¼	9¼	9¼	—⅛
Willroy	500	178	178	178	+1
Woodreef	12500	76	75	76	+1
Woodwd A	z70	$15	15	15	
Wrlwld	2200	$6⅜	6¼	6⅜	
Wr Harg	z100	77	77	77	
Yk Bear	400	375	375	375	
York Cons	2000	62	62	62	—1
Y Lambton	z117	48	48	48	
Yukon C	4400	200	199	200	
Zellers	72205	$5¾	5⅝	5½	+⅛
Trust Units					
BBC R un	2725	$15½	15⅜	15½	+⅛
BBC R wt	4500	275	270	270	—4
BM-Rt un	3260	$15	14⅞	15	
BM-RT wt	11350	239	233	239	
C Perm un	2300	$9	8⅞	8⅞	—⅛
C Realty u	1200	$7⅛	7⅛	7⅛	
TD Realty	264	$24¼	24¼	24¼	

MARKET REPORT

Closing quotations for Friday, Sept. 16, 1977

Quotations supplied by The Canadian Press, Richardson Securities, Dominion Securities Corp., Harris and Partners Ltd., The Royal Bank of Canada and the Bank of Nova Scotia.

New York

NEW YORK (AP) — Prices declined slightly in the stock market Friday, backing away from the mild rally of the last two sessions.

But analysts said many traders still seemed concerned that the longer-term trend in the money supply would prompt the board to tighten credit further in the coming months.

Meanwhile, numerous large banks raised their prime lending rates Friday from 7¼ per cent from seven, an increase posted earlier in the week by Chase Manhattan Bank of New YUork.

Brokers also said the recent slow pace of trading had left traders unenthusiastic about the prospects for an extended rally. The exchange has not had a 20 million-share day since Aug. 23.

Falcon Seaboard topped the active list, up 1½ at 28¼.

The stock, which sold off early in the week when Falcon Seaboard and Raytheon called off merger plans, has since rallied strongly on the company's announcement of a large contract to sell coal to an unidentified utility.

Sony role ⅛ to 8⅞ in trading marked by a 171,800-share block at 8¾ and Potlatch Corp., which raised its quarterly dividend from 21 to 25 cents a share, gained 1⅜ to 29⅜.

Among Canadian issues listed on the New York Stock Exchange, Campbell Red Lake closed up ⅞ at 29⅜, Inco ⅛ at $21⅛, and Hiram Walker ⅛ at $25½.

Alcan Aluminum finished down 1 at $25, McIntyre Mines ⅝ at $26⅛, and Massey-Ferguson ⅜ at $15¼.

CLOSING AVERAGES

30 Industrials	856.81	—3.98
20 Transportation	215.18	—0.68
15 Utilities	112.63	+0.40
65 Composite	292.05	—0.79

Volume 18.34 million.

ACTIVE STOCKS

Vol.		Close	Chge
264,700	Falcon Seabd Inc	28¼	1½
232,500	Sony Corp	8⅞	+⅛
222,000	Brunswick Crp	12¾	—¼
204,800	U.S. Steel Crp	29⅝	—1
153,500	Caterpillar Tr	53⅞	—¼
168,600	Inter TelTel	30⅞	unch
168,400	Dow Chem	31⅝	—⅛
161,700	J. C. Penney	36⅝	+⅛
152,400	Warner-Lmbt	25⅞	unch
151,300	Bankamerica	23⅞	+⅛
145,900	Vetco Inc	20	—⅛
118,800	Comwlth Edison	30¼	+¼
116,000	Scott Ppr	14½	—⅛
115,700	Grt Westn Fl	24⅝	+⅛
115,200	Exxon Corp	42½	unch

QUOTATIONS

Alcan	25	Goodyear	19¼
All Chm	44⅝	Greyh	13⅛
Al-Chlm	26¾	Gulf Oil	28⅛
Am Air	9¼	Homestake	42¾
Am Brnds	45⅛	Honeywell	46½
Am Bcast	38¼	Inl Steel	36⅝
Am Can	40⅛	IBM	259¼
Am El P	24⅜	Int Harv	29¼
Am Motor	3⅞	Int Paper	44⅝
Am Tel T	62⅛	Int Tel T	30¾
Ampex	21½	Johns-Mann	34½
Ash Oil	16	Kaiser Alum	31
Atl Rich	51⅛	Kennecott	23
Avco	15⅜	Kraft	47⅛
Avon	45¾	Litton Indus	12⅞
Bel How	18⅞	Lock Air	15½
Bendix	37	McDon Doug	23⅛
Beth St	20⅛	Merck	58⅛
Boeing	28½	Mer Ly	17¾
Boise Cas	26⅞	Minn M M	51
Borden	34	Mobile Oil	61⅞
Bo-War	26⅝	Monsanto	62¼
Brl My	34½	Motorola	44⅜
Brunswick	12¾	NCR Corp	45⅛
Burl Ind	24½	Natomas	33⅞
Burl Nor	42	Newmont	17⅞
Burroughs	68½	Nort Sl	20⅞
Caterpill	53⅞	Pac Gas	23⅝
Col Bcast	53¼	Pan Am	4⅞
Celanese	42	Pepsi	25⅛
Ches-Ohio	35¾	Ph Mor	62
Chrysler	16½	Ph Pete	31¼
Coca-Cola	40¼	Pit Bowes	18
Col-Palm	23⅞	Polaroid	29¼
Comsat	31¾	Proc Gam	86
Con Edison	23½	RCA	27⅛
Cons Oil-G	30	Repub Steel	22¾
Crown Cork	23¼	Schlumb	68¼
Crown Zell	34¼	Scott Paper	14½
Disney	38¾	Shell Oil	30¾
Dow chem	31⅝	Singer	23½
Du Pont	108⅛	Stand Cal	41
Ea Air	6⅛	Sun Oil	43⅞
East Kod	60	Sth Pac	35
El Paso	16⅜	Teledyne	48¼
Exxon	48⅜	Telex	2¾
Fair Cam	24	Texaco	28⅜
Fed N Mt	25¾	Tex Gulf	22
Firestone	16½	TWA	8¾
Ford Mot	44⅝	Uni Carb	44¾
Gen Dyn	53⅛	Uni Pac	49⅝
Gen El	53½	Uni Oil	51⅛
Gen F	33⅞	Ual Inc	18⅛
Gen Mot	68¾	U.S. Steel	29¾
Gen Te	31	Westse	18⅞
Gen Tire	24⅝	Woolw	19⅜
Geo Pac	27⅞	Xerox	52⅞
Gillette	26⅝	Zenith	15⅛

BOX SCORE

	Fri.	Thurs.
Issues traded	1,849	1,852
Advances	641	789
Declines	715	549
Unchanged	493	514
New highs	22	33
New lows	40	39

London

LONDON (CP) — Closing stock quotations today in new pence unless pounds are indicated. x-indicates that quotations includes dollar premium based on latest conversion rate, 0.7836.

Associated Brit Foods 71, Babcock and Wilcox 130½, Bass Charrington 145, BICC 128351½, xBlyvoors 415, Boots 2360, Bowater 2017½, Brit Am Tob 2972½, Brit Assets Trust 68, BOC International 75, Brit Petroleum 934, xBroken Hill Prop 455, Buffels 12 9-16, xCanadian Pac stgx 12⅛, xCharter Cons 137½, Cons Gold 178½, Courtaulds 122, De Beers 295½, Distillers 187¼, Dunlop 124, EMI 238½, xF. S. Geduld 15⅛, Gen Elec 267, Glaxo 664½, Grand Metropolitan Hotels 1C1¼, Gr Unv Stores 324½, Hawker Siddeley 208, Hoover 390, ICI 443½, Imp Tob 84¼.

Kloof 555, Marks and Spencer 164, Metal Box 360, Minorco 159½, xPhillips 600, Plessey 114, Rank A 278, Rio Tinto Zinc 232, Roan Consol 179, Sel Trust 1460, Second Scott Inv 90¾, Shell T and T 621½, Tanganyika 150½, Thomson 729, Thorn 434, Tube Investments 422, Ultramar 242½, Unilever 572, Union Corp 255, Vaals 15 11-16, Vickers 242, Western Driefontein 24¼, Western Deep Level 915, W Holding 50¾, Woolworth 59½, Zambian Copper 14½.

BONDS: Brit Transport 68, Brit Cons 21¾, Treasury 8½ 100, War Loan 35⅛.

The Financial Times Industrial index 544.9, off 5.3.

The Financial Times Industrial index 531.9, down 13.0.

Vancouver

VANCOUVER — Prices were mixed in light trading Friday on the Vancouver Stock Exchange. Volume was 1.7 million shares.

Zellers topped industrial issues, up ⅛ at $5⅝ on 9,500 shares. Bank of Montreal Rights A was unchanged at .28 on 7,244. Computrex Centres rose 4 cents at .24 on 5,000.

Citlec Minerals led the resource and development board, up 2 cents at .26 on 65,000. Secretariat Resources lost a penny at .48 on 54,000. SNA Resources warrants B was unchanged at .13 on 35,500. Azure Resources was up a penny at .61.

In the curbs, Susie Gold Mines was up 2 cents at .80 on 39,000. New Aston Resources gained 12 cents at .72 on 33,200. Nightwatch Resources was up one-half cent at .14 on 32,000.

Stock	Sales	High	Low	Close	Net Ch'ge
Resource and Development					
Adanac	2000	45	45	45	
Alice Lk	9500	11	9	10	—3
Anglo Bo	25300	267	260	265	+2
Arcdia	5000	19½	19	19½	+½
Arex	14500	15	13½	13½	—½
Avino	6000	20	20	20	
Azure	32700	64	60	61	+1
Balfour	3000	18	18	18	—1
Barier R	7500	42	40	41	—1
Bath N	3000	41	40	41	+1
Bimorl	4200	75	65	75	+3
Bow Rvr	5200	22	20	20	—½
Bmeda	3400	108	105	105	—5
Brendx	10500	32	30	31	+1
CDR R	4500	13	12	12	
C T Exp	1700	136	130	130	—8
BX Dev	2800	360	350	350	—10
Camro	15000	29	28	29	+1
C Barr	3000	94	90	92	—2
Canaltw	7400	44	43	43	—2
Carolin	3900	245	236	240	—10
Casino	500	12	12	12	6
Celico R	500	20	20	20	—1
Chanda	500	70	70	70	
Chnl Gld	3500	9	9	9	—1
Charltn	12500	42	40	41	—1
Chatex	5375	10½	10½	10½	—½
Cheyen Clma	z25	30	30	30	
Citlec	65000	27	24½	26	+2
Claymr	4000	42	40	40	—1
Colby	11800	140	136	140	+4
Colt Res	1000	23	23	23	—2
Cmapix	3500	45	45	45	+1
Comet	3500	100	96	96	
Con Am	13500	62	50	50	—12
Cns Klco	26500	20	19	20	+½
C Silver	1500	40	40	40	—2
Copr Lk	15000	24	21½	21½	—2½
Coralta	6000	43	41	43	+3
Coseka	500	$7	7	7	
Coynex	4300	130	127	127	—3
Cree Lk	2900	300	300	300	+10
Cube Re	2000	35	35	35	+4
Dankoe	2106	235	230	235	
Davnpt	4000	37	37	37	
Dav Kys	2100	10	10	10	
Dora Ex	500	16½	16½	16½	
Dual res	1000	115	115	115	+3
Dunde pl	1500	40	40	40	
Eagle R	2500	18	18	18	
Enex	2500	35	35	35	
Five Str	5000	5	5	5	
Futurty	6500	40	38	38	
Galaxy	2400	19	19	19	
Galvstn	2300	50	50	50	
Goldie A	100	300	300	300	
Goldie B	100	300	300	300	
Gdn Gnt	18500	17	15	16	—2
Gldn Std	10000	12	12	12	
G N Pete	1000	19	19	19	
Grndst	z50	70	70	70	
Hallmk	8500	63	57	61	+6
Hecate	2000	94	91	94	+7
Henriet	700	36	34	35	+1
Hihawk	1000	19	19	19	
Hmont	325	103	100	103	
Holofi	6000	113	100	100	—15
Host	200	140	140	140	—1
Ice Stat	200	28	27	28	+2½
Imp Met	19459	23	20	20	—1
Intgold	1000	24	24	24	
Itl Bmc	7000	60	60	60	+5
Intl Pyr	5000	35	35	35	
IShasta	4500	80	80	80	—3
Iskut	5000	5	5	5	
Kamad	11600	30	28	30	+2
Knobby	5000	38	36	38	+1
La Teko	27333	36	35	35	
Laura	4000	9	9	9	
Logtng	6000	65	60	60	—10
Lornex	700	$8¾	8¾	8¾	
LP Ind	1000	15	15	15	
Major	4000	111	110	110	
Marge	1000	13	13	13	—2
Mvrck	2000	15	15	15	
Meston	3500	30	28	30	
Mirmit	14075	69	64	69	+6
Mndee	2600	120	115	120	
Musto E	17000	32	30	32	+2
Nevex	10000	14	10	14	
Nwcst	15500	12	12	12	
Nw Min	13700	76	75	75	—1
N Terr	9000	19	19	19	
Nicola	9500	21	20	20	
Norco	3000	179	175	175	—5
Norex	5763	61	59	59	—1
Nthair	500	231	231	231	+1
N Hart re	500	20	20	20	
NW Vent	z400	65	65	65	
Nu Engy	5600	190	180	180	—8
Nuspar	500	14	14	14	—1
Oxbow	700	330	320	320	—10
Pac Cas	z300	15	15	15	
Pac Cyp	4280	40	40	40	
Pcifc Rs	1000	25	25	25	—1
Pthfndr	7500	29	28	29	
Perry R	8400	115	105	106	—14
Prism	2000	35	35	35	
QC Exp	2400	90	90	90	
Ramco	15000	23	21	22	
Ramm	12500	54	50	52	+4
Rimrck	7500	98	95	98	+3
Rio Plat	11500	32	26	32	+7
Rosmc	500	10	10	10	+2
R Agsiz	500	13	13	13	
Sabina	1500	50	50	50	+3
Sna Res	11400	86	83	83	—2
S Jcinto	9000	20	20	20	
Saxton	4000	18	16	16	—2
Secrtrt	54000	50	48	48	—1
Seneca	7600	125	122	125	+3
Shield	4500	54	50	54	
Silmil	z300	18	18	18	
Slvrdo	4700	23	20	21	—2
St Christl	2500	25	24	25	
S Stndrd	2500	46	43	43	—2
Skat Res	8600	93	92	92	—1
Slocan	6500	25	25	25	—1
Sonc Ry	3000	12½	12	12½	
Stempd	1000	350	340	340	—10
Tcoma	10000	52	51	52	
Taseko	10000	5	5	5	
Trc Res	500	20½	20½	20½	
Tricor	9925	83	76	81	+1
Trinity	26315	180	166	171	—9
Trsmo	14700	21	19	21	+5
Tyee	26000	53	50	51	
UCbrge	1000	38	38	38	
U Hrne	6650	395	380	395	+10
U Wstld	2000	52	52	52	+4
Vally Co	500	$6½	6¼	6¼	
Van Silv	5600	100	90	90	—10
Vntri	1500	12	12	12	—2
Vntor R	500	55	55	55	
Vestor	500	38	38	38	
Wlcm N	1500	90	90	90	—4
W Adera	z250	35	35	35	
W Ring H	1000	170	170	170	—8
Wndmll	1400	49	45	45	+1
Ykn Rev	6000	19	18	18	
Yukn Gd	3000	26	26	26	+2
Zenore	3600	41	39	41	+2
Warrants and Rights					
Con A wt	20300	5	3½	3½	
Dual Wt	2800	15	15	15	
Hecat wt	5000	18	17	18	+1
Musto W	3500	4	4	4	
Perry wt	22000	17	12	12	—5
Sna Wt b	35500	18	13	13	
Tricor A Windl wt	1300	10	10	10	
INDUSTRIALS					
BBC Un	100	$15½	15½	15½	
Balco	200	$5¾	5¾	5¾	
Bnk BC	150	$30	30	30	+⅛
B Montrl	500	$16⅛	16⅛	16⅛	
Block Br	100	$5¾	5¾	5¾	+⅛
Brsc 8.5	500	$27⅞	27⅞	27⅞	
Bur Mtg	487	340	340	340	+10
C Perm a	500	$27	27	27	
Cdn Jvin	352	170	170	170	
Comput	5000	24	24	24	+4
Doman	100	$6⅜	6⅜	6⅜	—⅛
GN Land	800	65	65	65	+1
Kaiser	1100	$13	13	13	
K Dyong	100	225	225	225	
New Key	1000	90	90	90	
NW Spts	700	320	320	320	
Ok Helic	200	$9½	9½	9½	
Ok Hold	628	$9⅛	9	9	
Potter	400	390	390	390	+5
Wdwrd	1100	$15⅛	15	15	
Zellers	9500	$5⅝	5½	5⅝	+⅛
Warrants and Rights					
B Mtl Rt	7244	28	28	28	
VANCOUVER CURB EXCHANGE					
Aaron	500	45	45	45	
Acacia	1000	35	35	35	
Alcum	500	37	37	37	
Amber	9000	13½	13½	13½	
Amca	1000	33½	32	32	—1½
Amigo S	3000	18	18	18	
Aries	500	50	50	50	
Arctic	1000	3½	3½	3½	
Avinch	500	89	89	89	
Bch Gld	9000	13	12	12	
Benn Ex	1000	10	10	10	
Betina	2900	25	25	25	+1
BR Res	z240	8½	8½	8½	
Brent	2800	130	130	130	
Br Pac	4000	43	43	43	
Br Wstn	500	20	20	20	
Canrex	4000	11	10	10	
Chanel	2000	10	10	10	
Cherke	3500	38½	35	38	+2
Cst Int	2000	41	39	41	+5
Con Mon	2000	5	5	5	
Con Min	15000	23	21	23	—½
Cusac	5000	39	37	39	+2
Cyclon	3150	115	107	107	—3
Dallas	4600	165	165	165	
Darva R	500	67	64	64	—5
Dawsn	5500	7½	7	7	
Data Sys	500	19	19	19	—1
Diana	750	36	36	36	
Dungan	15000	90	90	90	
Edina	6000	35	30	35	+3
Envoy	5000	16	16	16	
Exel	9500	3	2½	3	
Focus R	3200	405	390	390	—15
GBX Mn	2500	19	18½	19	
Gentry	18450	90	90	90	
Gillian	26000	23	20	22	—1
Gold An	6000	40	35	40	
gren biuf	6500	12	12	12	
Grnwd	4500	79	76	76	
Grove E	22000	22	19	22	+3
Hercon	3500	14	14	14	
Hesca	2000	12	12	12	
Hitec	3000	30	30	30	
Hub	2000	20	20	20	
Humbd	2000	60	60	60	
Icoast R	3500	38	38	38	—3
Iona Svr	10500	44	43	44	
James I	5000	60	55	60	+5
Kndahr	12000	41	39	41	+1
Keith	500	20	20	20	+2
Kendal	5000	11	11	11	—1
Kindke	3500	30	28	30	+1
Leman	4200	110	105	109	—6
Lion Mn	3500	40	36	40	+1
Luaarn	5000	13	13	13	
Lustre G	4000	134	132	133	—4
MCP R	1500	60	60	60	+2
Mabee	9000	19	16	19	+1
Mace Te	7800	106	105	106	+3
Meridn	3000	25	23	23	—2
Mns Dor	13500	95	92	93	
Monore	1000	5	5	5	—1
Mtneer	31000	23	22	23	+2
Nahatl	1000	17	17	17	
N Aston	33200	73	60	72	+12
New Ch	500	7	7	7	+1
N Frontr	2500	20	20	20	—1
Ni Cal	700	660	650	660	+5
Nwtch	32000	14	12	14	+½
Nithex X	4000	14	14	14	+1
Nomad	24500	24½	22	24	—½
Nortek	2000	46	46	46	—1
Nthn En	6000	24	23	23	
Olymp	500	17	17	17	—2
Orina	4000	13½	13½	13½	—2½
Pan Arc	7500	28	24	28	+5
Paulsn	4000	15	15	15	
Poney	2000	17	17	17	
Premir	1000	7	7	7	
Qstmnt	1500	28	28	28	
Rebel	1000	24	24	24	
Reco Siv	500	5	5	5	
Regncy	500	185	185	185	+2
Ruskin	1500	75	75	75	—5
Sands M	2000	45	45	45	—3
Santa S	15500	16	15	16	+1
Sunrise	6750	30	28	30	+1
SS Icecr	4500	60	60	60	—4
Susie Gd	39000	87	76	80	+2
Swim Lk	4500	7	7	7	
Tmpco	1500	38	37	38	—4
Tandm	12000	54	52	52	—3
Thor Ck	14000	96	95	95	—1
Trident	2000	12	12	12	
TRV Mn	12700	105	102	105	
Vanita	23000	22	22	22	+3
Westly	4500	25	23	23	—2
Wstmnt	2255	13	13	13	

Mutual funds

TORONTO (CP)—Recent prices of investment funds supplied by The Investment Funds Institute of Canada Friday. They are the net assethvalue per share or unit (NAVPS) last circulated by the fund in accordance with its pricing practice as contained in the prospectus of the fund. n—no sales charge. x — U.S. Fund. y — delayed NAVPS. xd—ex-dividend.

Institute Members

AGF Group	
Amer Grwth	4.65
Cdn Gs Egy	15.82
Cdn Sec Gth	5.08
Cdn Trusteed	4.71
Corp Invest	5.59
Corp Inv Stk	5.13
Gwth Equity	7.09
Japan	10.18
nMoney Mkt	10.00
Special	3.71
All Canadian Gr	
Compound	6.08
Dividend	6.34
Nrthn Egy	3.83
Revenue Gth	3.96
Venture	3.85
4000	3.90
Bolton Tremblay	
ynEquity	5.45
nyIncome	10.94
nInternatnl	6.90
Calvin Bullock Gr	
Acrofund	1.30
CIF	4.17
Cambridge Gr	
Intl Engy	2.64
Intl Growth	4.55
Intl Income	3.48
Nat Res Gth	3.92
Univest	5.19
Growth	6.53
Ciag Inv Grp	
nyCo-opera	9.90
nyLdmk GF	10.02
Eaton Group	
Commwth	16.46
Growth	9.78
Income	4.76
Internatnl	9.06
Leverage	4.70
Venture	4.30
Viking	4.84
Guardian Gr	
Enterprise	.84
GIS Comp	10.08
GIS Income	2.91
yGrowth Fnd	9.54
North Amer	3.79
Mutual Acu	5.47
Mutual Inc	4.46
Sec Income	9.72
World Equity	5.97
Investors Group	
yGrowth	20.12
yInternatnl	6.03
yJapan	10.83
yMortgage	5.00
yMutual	5.11
yRetiremnt	5.37
yProvidt Mu	6.58
yProvidt Stk	5.02
Planned Invest Gr	
Canada Cum	6.47
nyPld Resoqr	4.55
yTaurus	6.14
Pret et Revenu Gr	
American	9.41
Canadien	6.18
Fonds H	5.03
Retraite	6.57
Prudentpal Gr	
Growth	5.47
Income	5.43
Savings Invest Gr	
American	9.41
Canadian	6.18
H Fund	5.03
Retiremnt	6.57
Scotiafund Gr	
Scotiafd	.87
Scotiafd Mg	1.04
United Bond Shr	
yRoyFond	5.89
yRoyFnd Inc	5.26
United Group	
yAccumula	3.82
yAccumu R	4.04
yAmerican	1.51
yCont Mortg	5.20
yHorizon	2.30
ySecurity	4.85
yVenture	2.69
yVenture Ret	3.96
Universal Gr	
Save Equity	8.98
Save Income	5.35
Non Members	
Assoc Inv	5.66
yBeaubran	3.84
CSA Mgmt Gr	
Goldfund	3.99
Goldtrust	3.11
Canagex Gr	
yBond	9.61
Fund	9.47
Internatnl	7.80
yMortgage	10.39
yCapital Gth	10.34
xChase	6.10
ynComCp Mg	10.13
Desjardins Gr	
yCanadian	7.24
yHypotheq	4.40
yInternatnl	7.78
yObligatns	5.30
yQuebec	3.69
yPEP	2.10
nySpec	4.86
yDixon, Krog	6.05
Dreyfus Group	
Inc	11.78
Internatnl	13.82
yDomin Comp	6.88
nExecuty Can	6.16
nExecutv Intl	1.58
xFid Trend	20.96
Fiscon Fnd	5.48
nHarvard	6.46
yHeritage	1.95
Industrial Gr	
Indust Amer	2.58
Indust Div	7.01
Indust Eq	6.39
Indust Gth	4.95
Indust Inc	10.98
Indust Pens	25.69
ITCO	5.30
Keystone Gr	
Cus K-2	5.03
Cus S-1	16.92
Cus S-4	3.77
Polaris	3.23
xLex Rsrch	14.41
xManhatn	2.42
yMaritime Eq	2.56
Marlborogh	5.73
Natrusco	12.52
NW Group	
yCanadian	4.32
yEquity	6.87
yGrowth	4.93
xOne Wm St	13.80
xOppenhmr	5.74
PHN Group	
yBond	11.16
yCanadian	7.90
Fund	15.07
yPooled	28.35
nyRRSP	11.57
PMF Managmnt	
nPension Mu	6.52
nXanadu Fd	3.77
Principal Gr	
Collective	6.26
Growth	4.51
Venture	3.63
nPutnam	10.39
Sterling Group	
Equity	5.59
yMortgage	5.16
xTech	7.13
Temple Gth	13.41
Trans Canada Gr	
A	5.08
C	10.77
Special	4.12
yVanguard	6.56
Western Grth	5.07

Earnings

Block Bros. Industries Ltd., six months ended July 31: 1977, 2,381,000, 52 cents a share; 1976, $2,327,000, 40 cents.

Coles Book Stores Ltd., 26 weeks ended July 30: 1977, 451,000, 31 cents a share; 1976, 353,000, 24 cents.

Comtech Group International Ltd., year ended Jund 30: 1977, $201,583, 23 cents a share; 1976, $216,319, 24 cents.

General Distributors of Canada Ltd., six months ended July 31: 1977, $610,252, 10 cents a share; 1976, $1,271,272, 21 cents.

Levy Industries Ltd., six months ended June 30, 1977, $246,000, loss, no share figure available; 1976, $1,656,000, $1.22.

Livingston Industries Ltd., year ended July 31, 1977, 5,588,000, $3.18 a share; 1976, $4,787,000, $2.73.

Maislin Industries Ltd., six months ended June 30: 1977, $505,924, loss, no share figures available; 1976, $74,854, loss.

Metropolitan Stores of Canada Ltd., six months ended July 31: 1977, $211,200, four cents a share; 1976, $795,138, 26 cents.

National Trust Co. Ltd., nine months ended July 31: 1977, $5,244,200, $1.38 a share; 1976, $6,651,600, $1.76.

Seaway Multi-Corp. Ltd., six months ended June 30: 1977, $341,000, loss, no share figure available; 1976, $1,497,000, 96 cents.

Livestock

CALGARY (CP) — Receipts Friday at the Calgary public stockyards totalled 1156 cattle and 104 calves. Good feeder steers over 800 pounds 37-44.50, 700-800 pounds 37-44.50, 600-700 pounds 37-44. Good stock steer calves 500-600 pounds 37-46. Slaughter cows met a moderate demand while all classes of feeder cattle and stock calves met a broad demand with strong activity from local and Eastern buyers. There were no slaughter steers or heifers on Friday's trade. Slaughter cows traded steady. D1-2 cows 24.50-28.50, D3 23-24.50, D4 20-23. Feeder steers over 800 pounds traded $1 higher while feeder heifers traded 30 cents higher. Stock steers and heifer calves sold steady.

Montreal

CLOSING AVERAGES

45 Industrials	167.68	—0.19
15 Utilities	162.07	—0.58
7 Banks	227.58	+0.14
8 Papers	95.99	—0.15
75 Composite	174.11	—0.25

Volume 647,188.

Grain

WINNIPEG

	High	Low	Close
Flax —			
Oct.	210.00	208.00	208.50
Nov.	210.50	209.50	209.50
Dec.	210.50	209.00	209.50
Rapeseed — Thunder Bay			
Oct.	—	—	265.00
Nov.	—	—	262.00
Dec.	—	—	260.00
May	—	—	253.00
Rapeseed — Vancouver			
Sept.	298.00	298.00	298.00
Nov.	268.80	265.70	268.80
Jan.	264.40	262.10	264.40
March	258.00	254.20	257.60
Rye —			
Oct.	89.00	88.50	89.00
Nov.	89.40	89.00	89.40
Dec.	89.70	89.50	89.70
Barley —			
Oct.	73.30	72.00	72.90
Dec.	72.80	72.00	72.20
May	73.20	82.30	73.20
Oats —			
Oct.	67.70	65.80	66.70
Dec.	66.80	65.30	65.80
May	66.50	65.30	66.00

CHICAGO

	High	Low	Close
Wheat —			
Sept.	2.35	2.33¼	2.35
Dec.	2.44	2.42¼	2.43½
March	2.54	2.52½	2.53½
Corn —			
Sept.	1.92⅛	1.91½	1.91¾
Dec.	2.00	1.98¾	1.99¼
March	2.08½	2.07	2.07¾
Oats —			
Sept.	1.10½	1.11	1.12¼
Dec.	1.20½	1.18	1.19⅛
March	1.26¼	1.25	1.26¼
Soybeans —			
Sept.	5.32	5.22	5.23½
Nov.	5.18	5.10½	5.13½
Jan.	5.25	5.17½	5.21
Soybean oil —			
Sept.	17.29	17.75	17.80
Oct.	17.95	17.75	17.83
Dec.	18.19	17.90	18.06
Soybean meal —			
Sept.	139.20	137.30	138.10
Oct.	138.00	135.80	136.80
Dec.	140.00	138.10	138.90

Alberta

By The Canadian Press
Alberta Stock Exchange—Friday

Complete tabulation of Friday transactions. Quotations in cents unless marked $. Net change is from previous board-lot closing sale.

Stock	Sales	High	Low	Close	Net Ch'ge
Abacus	200	380	380	380	—10
Ashlu	2000	65	65	65	+5
Cal West	15500	145	131	140	+5
Can. Obas	100	160	160	160	
Cinnabar	1000	75	75	75	+6
Clearport	7000	75	75	75	
Concept	3000	470	465	470	+20
Czar	300	$10⅛	10⅛	10⅛	
Dixie	3000	141	140	140	
Edm Inter	2000	80	80	80	—5
Gold Lake	800	151	151	151	—8
Highfield	1000	158	150	150	
Jetex	2500	50	50	50	+2
Mid East	1000	15	15	15	
Missi	500	20	20	20	
Mongowin	4100	78	75	75	
Multiple M	10500	55	45	45	—5
Nthlnd Bank	200	$11½	11½	11½	
Northrim	5075	320	300	305	
Omega	2000	135	135	135	
Paramnt Lf	348	$6¼	6¼	6¼	
Ranchmns	9420	215	205	215	+15
Rio Alto	3900	100	91	100	+5
Ap Sparrow	7500	120	120	121	+2
Troy	38600	275	255	255	—5
Twin Rchfld	1000	31	30	31	—4

Money

At Montreal

U.S. dollar	1.0744	+7/100
Pound sterling	1.8721	+11/100

At New York

Canadian dollar	0.9307	—3/25
Pound sterling	1.7437	Unch.

U.S. FUNDS

Purchase price of U.S. funds in Victoria area at 1.0660 with 1.0690 for travellers' cheques and 1.0560 for coins. Selling rates 1.0820 for cash and 1.0790 for cheques.

Nominal selling price of other monies in Canadian funds: Australia dollar 1.1850; Austria schilling .0649; Bahamas dollar 1.0742; Barbados Eastern Carribean dollar .5362; Belgium convertible franc .02995; Bermuda dollar 1.0742; Brazil cruzeiro .07577; Bulgaria lev 1.2897; China renmibi .5950; Colombia peso .0306; Czechoslovakia crown .1915; Denmark krone .1740; France franc .2180; Germany mark .4610; Greece drachma .0298; Hong Kong dollar .2325; Hungery forint .0535; India rupee .1260; Italy lira .001217; Jamaica dollar .8680; Japan yen .00420; Mexico peso .0475; Netherlands guilder .4355; New Zealand dollar 1.0410; Norway krone .1960; Poland zloty .0575; Portugal escudo .02700; Romania leu .2202; South Africa rand 1.2345; Spain 'A' peseta .01272; Spain 'B' peseta .01207; Sweden krona .2205; peseta .01207; Sweden krona .2205; Switzerland franc .4520; U.S.S.R. ruble 1.4399; Venezuela bolivar free .2515.

Commodities

	High	Low	Close
Silver—New York (per oz.)			
Sept	4.55.00	4.49.50	4.55.00
Oct	4.55.70	4.52.50	4.55.70
Jan	4.63.50	4.58.00	4.63.50
Copper—New York (per 100 lbs.)			
Sept	55.50	54.70	55.50
Dec	56.50	55.70	56.50
Jan	56.90	56.10	56.90
Lumber—Chicago (per 1,000 bf)			
Nov	191.00	190.10	191.00
Jan	189.70	187.30	187.50
Mar	194.00	191.90	192.70
Porkbellies—Chi. (per 100 lbs.)			
Feb	49.00	48.25	48.92
Mar	47.85	47.25	47.65
May	47.65	46.80	47.15
Gold—Winnipeg (per oz.)			
Oct	150.00	149.20	150.00
Jan	152.60	151.40	152.40
Apr	155.20	153.80	155.20
Plywood—Chicago (per 1,000 sf)			
Sept	209.00	205.50	208.50
Nov	204.00	201.60	202.50
Jan	204.60	200.20	201.60

Silver

Closing basic price of 1000-oz. certificates in the Victoria area $4.45 U.S. bid per troy oz. and $4.58 asked. Previous day $4.44 and $4.47.

Gold

LONDON (AP) — Friday's closing gold prices in U.S. dollars an ounce: London 148.50, Paris 152.67, Frankfurt 148.13, Zurich 148.375, Hong Kong 146.18.

Metals

LONDON (AP) — Friday's closing metals, bid-ask in pounds sterling per metric ton, silver in pence per troy ounce: Copper, spot 686-687, futures 699.5-700. Tin, spot 6300-6305, futures 6295-6300. Lead, 332-332.5, futures 336-336.25. Zinc, 290-290.5, futures 330.5-301. Silver, 258.4-258.6, three months 262.2-262.3.

HALF PRICE?

Heirloom din. table, 3 peds., ext. & pads. 12 chairs. Solid mahog. carved wheat-sheaf splats, Fr. brocade seats. Elegant lines. Signed '1898' Exc. cond. Cost $6,400. Best offer over $3,200. Polaroids available. Tel. Evenings only

(604) 921-8400

FOR SALE BY OWNER
REDUCED TO $48,900
GORDON HEAD TOWNHOUSE

3 bedrooms, 1½ bathrooms, fireplace, full basement 95% financing to approved purchaser.

Contact SANDY RANKIN
388-9172
9 a.m.-5 p.m. Mon. thru Fri.

9-10

HARTWIG COURT

PRIME OFFICE SPACE AVAILABLE IMMEDIATELY

Overlooking Inner Harbour

T. DAVIES
388-9181 or 477-0511
DIVERSIFIED HOLDINGS

8-12

B.C.'s No. 1 GROWTH AREA

IRONWOOD MALL, CAMPBELL RIVER—is the regional shopping centre that serves the rapidly expanding north half of Vancouver Island.

Join the thirty highly successful merchants already operating in this air-conditioned mall including:

K-Mart Dept. Store, Safeway, Shoppers Drug, Reitman's, Sweet Sixteen, Bootlegger, People's Jewellers, Geering Fashions, Towne Shoes, etc.

Still require the following merchandising: Family Shoe, Radio, TV and Sound Components, Records, Toys and Hobbies, Dry Cleaner, Beauty Parlor, Florist, Pet Shop, Floor Covering, Paint and Wallpaper, Kitchen and Bath Boutique.

For information phone

ROYAL OAK HOLDINGS

Vancouver 685-8292 or 266-0050. Out of Town call collect 604-685-8292

ERICSON YACHTS

of Santa Ana, California is pleased to announce the appointment of

ALEX CHISHOLM YACHTS SALES

as exclusive Ericson dealer for Vancouver Island

Alex Chisholm Yacht Sales is located in Brentwood Bay at

Anglers Anchorage Marina

933 Marchant (Marchant at Brentwood Drive)
652-3531

The new Ericson 23 (first in Canada) and the Ericson 27 will be on display.
Please come, and inspect these fine yachts.

BUSINESS OPPORTUNITY

Just listed — Grocery and convenience store in expanding area, large living quarters upstairs, consisting of three bedrooms, kitchen with eating area and large living room. .17 of an acre. Asking $99,000.00 plus stock. Call anytime to view:

Realtor

JACK HOWES RES. 658-5100
GODFREY WALL RES. 656-4891
OFFICE 595-5171

9-16

$100 million to Boeing

Air Canada buys planes

SEATTLE (UPI) — Air Canada placed a $100 million order with the Boeing Commercial Airplane Co. Friday for a 747 jumbo jet and three 727-200 trijets.

The 747 is to be delivered in early 1979 and the 727s in April that year.

The government-owned carrier now has six 747s and 14 727s.

Announced orders for Boeing jets so far this year total 171 aircraft worth more than $3 billion.

The Air Canada jumbo is a combination passenger-cargo aircraft and will be their second such purchase.

Pipe decisions cut PWA plan

EDMONTON (CP) — Pacific Western Airlines (PWA) will eliminate two of 10 weekly flights from Edmonton to Inuvik next Monday, the airline's vice-president for the northern region said Friday.

Al Campbell said the winter schedule reduction is a consequence of the Canadian government's decision against building a Mackenzie Valley gas pipeline.

Campbell said the airline estimates it will lose between $50 million and $75 million in potential revenue as a result of the Alaskan Highway route being selected over the Mackenzie Valley route.

But he added that tourism and some other industrial activity, including seismic exploration, should sustain some small amount of growth in passenger traffic in the area.

Campbell said traffic growth was not sufficient on the Edmonton-Inuvik route and that one route was cut in early summer. The decision to reduce the winter schedule by two flights will return the service to the frequency available during the winter of 1976-77.

The airline will also reduce its service to Fort McMurray by one flight on Nov. 7 and a second flight on Jan. 13.

Campbell said the reduction is in line with declining manpower projections at the Syncrude site.

Copper mine strike settled

ASHCROFT, B.C. (CP) — A six-week strike at the Bethlehem Copper Mines Ltd. mine in this sourthern Interior community ended Thursday after employees voted 85 per cent in favor of a two-year contract.

The 340 workers, members of Local eight of the Canadian Association of Industrial, Mechanical and Allied Workers union, will receive increases of 42 cents an hour in the first year and 40 cents in the second year as well as a cost-of-living-adjustment in the second year.

U.K. bank cuts rate

LONDON (Reuter) — The Bank of England Friday reduced its minimum lending rate, key to interest rates generally, by another half-point to six per cent, the lowest in more than five years.

The cut was the second in two weeks and the 19th since the rate stood at a record 15 per cent last October.

It was the second indication Friday of an improvement in the British economy. The retail price index for August showed the biggest fall in the country's inflation rate for more than a year.

The annual inflation rate for August was down to 16.5 per cent, compared with 17.6 per cent in July, although actual retail prices rose faster in August than in the month before — by one-half of one per cent, compared with one-tenth of one per cent in July.

"This is very encouraging," said Harold Walker, a junior employment minister. "We now expect inflation to fall month by month in a way that confirms we are on target to get inflation below 13 per cent by Christmas."

Commenting on the cut, money market experts questioned how long this key to other interest rates can continue to fall.

Although the trend has been down in Britain, it is in the opposite direction in the U.S. money market where two big commercial banks have raised their prime lending rates one-quarter of one per cent to 7¼.

Prime up in U.S.

NEW YORK (AP) — Dozens of commercial banks, including the two largest, raised prime lending rates Friday in response to tighter federal credit policies.

San Francisco-based Bank of America, the nation's largest, and Citibank of New York, second in size, headed the list raising the rate from 7 per cent to 7¼ per cent.

The moves were expected after Chase Manhattan Bank N.A. on Tuesday raised its prime rate by the same margin. Prime rate changes often are announced on Friday.

The prime rate is a bank's charge for loans to its best corporate customers. Although it is not directly linked to personal loans, analysts say it does exert a psychological effect on other loan rates.

UPWARD SWING for exports and imports shows on graph's seasonally adjusted figures on balance of payment basis. Exports increased almost 4 per cent at $3.55 billion in June after two months of decline. Imports rose one per cent at $3.43 billion during same period after 6.4 per cent drop in May.

New Canadas coming

OTTAWA (CP) — The government announced plans Friday to raise more cash through a new bond borrowing next month.

A finance department said the general-purpose borrowing will be dated Oct. 15, but no target amount was given. Some information will be announced Sept. 30 and full details Oct. 3.

Bond markets were expecting a Canada bonds issue later this fall to help cover financial needs that have expanded since 1977-78 cash requirements were forecast at $6.4 billion on the March 31 budget. Requirements may exceed $8 billion.

Budgeted spending of about $42 of about $42 billion for the year is roughly on target, but revenue has fallen behind because of slackness in the economy, reducing the tax take.

The government also aims to raise about $1.5 billion in this fall's Canada Savings Bond sale.

Crown Zellerbach Canada Limited

Philip D. Mare

Blair W. Beaton

P. Robert Cowan

The appointments of Philip D. Mare as vice-president, treasurer and Blair W. Beaton as vice-president, corporate controller, of Crown Zellerbach Canada Limited, are announced by Robert G. Rogers, chairman and chief executive officer of the Vancouver-based forest products company.

The appointments follow the announcement by P. Robert Cowan, vice-president, finance of his decision to retire January 1, 1978. He will remain with the company as a vice-president in an advisory capacity until that time. Mr. Cowan's retirement will end a 25-year career with Crown Zellerbach which includes senior financial positions and a five-year term as vice-president, treasurer and controller of Crown Zellerbach International, Inc., in San Francisco.

Mr. Mare joined Crown Zellerbach in 1949 and has been corporate controller, vice-president and treasurer of Crown Zellerbach International, and a member of the board of management of Van Gelder Papier, a Crown Zellerbach affiliate in Amsterdam, Holland. Most recently he was vice-president, planning and administration of Crown Zellerbach Canada. Mr. Mare was born in Moose Jaw, Sask., attended the University of British Columbia and is a member of the Institute of Chartered Accountants of B.C.

Mr. Beaton, born in North Vancouver, joined the company in 1955. He held a number of financial positions and undertook special assignments before becoming corporate controller in 1973. He is a graduate of the University of Washington and a member of the Certified General Accountants Association of B.C. ***

MARINE NEWS

Port session starts here

By JIM BRAHAN
Colonist Marine Reporter

The Canadian Port and Harbour Association will hold its annual meeting next week at the Empress Hotel and about 150 delegates from ports across Canada are expected to attend the four-day session, which starts Sunday.

Transport Minister Otto Lang has announced that Canadian Port and Harbour week will be held this year from Sept. 25 to Oct. 1. The week will officially be proclaimed Monday during the meeting.

The proclamation signed by Lang noted that Canadian ports handle more than 300 million tons of cargo annually.

The purpose of the week is to focus attention on the nation's ports.

□

The port of Vancouver had handled nearly 18 per cent more tonnage in the first six months of this year than in the same period last year, according to the port's statistics department.

The department says total tonnage, including deepsea and coastal cargo, amounted to 24.04 million tons to the end of June, compared with 20.42 million to the end of June last year.

Exports have risen to 17.48 million tons from 14.4 million tons, while imports have declined slightly to 1.32 million tons from 1.47 million tons.

Meanwhile, on the east coast Halifax has nosed out Montreal as the port handling the most general cargo in eastern Canada during the first half of this year, according to National Harbors Board figures.

General cargo is the total of all container cargo and break-bulk cargo.

□

From Jan. 1 to June 30, Halifax moved 30.6 per cent of all general cargo moving through eastern Canadian ports, while Montreal moved 29.2 per cent during the same period. Last year for the same period Montreal had 40 per cent and Halifax 18.6.

A Harbors Board spokesman attributed the growth to Halifax's proximity to the New York routes. All container ships calling at Halifax also call at New York or other eastern U.S. ports. They would lose four days sailing time if they had to go to Montreal.

Another boost to Halifax was when Cast Container Line switched temporarily to Halifax last spring for a period of about six weeks. It has since returned to Montreal.

□

A major new China destination, Kweilin, has been opened to Queen Elizabeth II passengers during the 90-day Pacific and Orient cruise early next year.

The Cunard Line has received permission from the China International Travel Service for 700 QE 2 passengers to visit China, the largest cruise ship group ever admitted into the country. All 700 passengers will visit Canton and about 165 of the group will continue on to either Peking or Kweilin.

The tours will take place while the QE 2 is in Hong Kong where it is scheduled to arrive March 13. After two days in Hong Kong the group of 700 will travel by train to Canton. Those bound for Peking and Kweilin will fly to their destinations after the Canton tour.

The ship will leave on the cruise from New York Jan. 16, Port Everglades Jan. 18 and Los Angeles Jan. 10.

During the cruise the QE 2 will put into such ports as Tahiti, Suva in the Fiji Islands, Vava'u, New Zealand, and others in Australia, Japan, and the Philippines.

Options

Closing prices of all traded options. Sales unit is 100 shares. (Trans-Canada options combine Montreal and Toronto exchange option trading):
Friday, Sept. 16.

Options		Vol	Open Int	Last	Stock Close
Alcan	Feb $30	10	112	80	$26⅞
Alcan	May$30	4	16	100	$26⅞
Alcan	Oct $25	2	38	$2⅛	$26⅞
Alcan	Oct $27½	1	72	65	$26⅞
Alcan	Nov $27½	5	81	90	$26⅞
Asama	Jan $10	1	41	85	$11¼
Asama	Jan $12½	12	121	70	$11¼
Asama	Apr $12½	2	54	105	$11¼
Asama	Oct $12½	5	23	15	$11¼
Brsch A	Feb $15	10	220	30	$13⅜
Brsch A	Feb $12½	7	197	160	$13⅜
Brsch A	Nov $15	1	80	10	$13⅜
Bk Mtl	May$17½	10	45	50	$16¼
Bk Mtl	Nov $15	5	104	160	$16¼
CP Ltd	May$17½	10	50	$2½	$18⅜
D Pete	Jan $40	28	194	$3⅜	$39¾
D Pete	Jan $45	54	399	180	$39¾
D Pete	Apr $45	19	187	$2¼	$39¾
D Pete	Oct $40	20	771	175	$39¾
D Pete	Oct $45	62	1862	70	$39¾
Gulf C	May$27½	5	25	$2½	$26⅞
Husky	Oct $25	5	36	$2⅛	$26¼
Husky	Oct $30	0	225	10	$26¾
IOil A	Feb $22½	19	263	65	$20
IOil A	May$20	4	55	$2¼	$20
IOil A	May$22½	10	37	90	$20
IOil A	Nov $22½	10	330	30	$20
Int Pipe A	May$15	13	13	95	$15¼
IPipe A	Nov $15	8	65	50	$15¼
MB Ltd	Feb $20	10	93	115	$19¼
MB Ltd	Nov $20	20	117	50	$19¼
Moore	Nov $30	5	70	105	$29¼
Moore	Nov $27½	3	10	$3	$29¼
Mas F	Feb $20	20	129	40	$16⅜
Mas F	May$17½	22	74	140	$16⅜
Mas F	Oct $20	10	41	5	$16⅜
Mas F	Oct $17½	2	7	20	$16⅜
Mas F	Nov $20	18	68	10	$16⅜
INCO A	Feb $25	3	196	55	$22⅜
INCO A	Feb $30	1	59	5	$22⅜
INCO A	Feb $22½	22	751	45	$22⅜
INCO A	Oct $25	5	55	10	$22⅜
INCO A	Nov $22½	1	4	75	$22⅜
INCO A	Nov $27½	4	80	5	$22⅜
Noran A	Feb $25	3	49	110	$23¾
Noran A	Feb $22½	2	8	$2½	$23¾
Noran A	Feb $27½	6	53	50	$23¾
Noran A	Nov $25	10	11	40	$23¾
Noran A	Nov $22½	7	51	95	$23¾
Nor Tel	Jan $30	2	16	$2	$29¾
Nor Tel	Oct $30	5	55	75	$29¾
Nor Tel	Oct $32½	2	45	35	$29¾
Pac P	Nov $32½	6	62	165	$33⅜
Shell C	Feb $15	5	88	105	$15¼
Stco A	Feb $27½	5	67	80	$26
TrC Pl	Feb $17½	13	57	25	$15¾
TrC Pl	Nov $17½	10	98	15	$15¾
Segrm	Apr $22½	3	15	165	$21¼
Segrm	Oct $22½	8	114	30	$21¼

WANTED TO BUY
TOP QUALITY CARS
ALL MAKES and MODELS
Extra dollars for Mercedes, Lincoln, Cadillac, Sports Cars
Depape Motors Ltd.
1407 Broad S. 9-16 384-8035

FALL SPECIALS
CAPE
Full length, 100% wool
Reg. $160.00,
Fall Special 149.00
Check SLACKS
Reg. $27.50
Fall Special 27.50
RIB SLACKS
Reg. $26.50
Fall Special 17.95
John McMaster
"The Personal Service Store"
1012 FORT ST.
9-16

Learn to Prepare Income Taxes
• Like to meet the public?
• Want to earn extra money?
• Work accurately with figures?
Enroll in the H & R Block Income Tax Course beginning soon in your area and learn to prepare income taxes for yourself, your friends and as a source of income.
Job interviews available for best students. Send for free information and class schedules today.
Classes begin Sept. 28th and will be held in two area locations.
Contact the office nearest you: 1
H&R BLOCK (Canada), LTD
1680 DOUGLAS STREET
VICTORIA, B.C.
Please send me free information about your tax preparation course. I understand there is no obligation.
Name
Address
City
Prov.
Phone
CLIP AND MAIL TODAY

VICTORIA GLASS
NEW STORE FRONTS
388-4811 380 Bay 388-4141
8-19

• No penalties or lock-ins on homeowner mortgages.
• Mortgages up to 80% of value, less prior charges.
• Take up to 30 years to repay.
2nd & 3rd MORTGAGES
11¾%
WESTCOAST SAVINGS CREDIT UNION
Five convenient locations to serve you.
Open Tuesday through Saturday.
the MORTGAGE MAKERS
COME AND SEE HOW EASY IT IS

Stay at home and go places around British Columbia this weekend.
B.C. Tel's long distance weekend rates let you dial direct (112) to most places in the province between 5 p.m. Friday and 5 p.m. Sunday for just 35¢ or less per minute* (minimum charge 23¢ per call).
So pick up your phone this weekend. And drop in on some old friends.
Spread the word 35¢
B.C. TEL
*Rate does not apply on calls from the OK Tel area, coin tel, motel, hotel and to some Northern points not served by B.C. Tel.

Hydro ships 'just plain soil' to storage dump in Oregon

PORTLAND, Ore. (UPI) — A shipment of 100 cubic yards of Canadian soil being sent to Oregon for storage in a hazardous chemicals disposal site contains so little of the chemical PCB it is legally "Just plain soil," a spokesman for Chem-Nuclear Systems Inc. said this week.

The first load of the soil being shipped by B.C. Hydro from a power substation at Sheridan Springs, B.C., went to Chem-Nuclear's site 15 miles southwest of Arlington, Ore.

Jack Peabody, assistant manager of Chem-Nuclear, said the PCB — Polychlorinated biphenyl — in the soil "is measured in parts per trillion." He added, "it is 50 to 100 times less concentrated than Oregon law defines as the contamination level."

He said B.C. Hydro had permission to put the material in a B.C. sanitary land fill in but was sending the soil to the Oregon site "to be extra safe, to be extra cautious about the environment."

The soil came from beneath transformers and capacitors, which contain the PCB as a coolant.

It was taken to Oregon in dump trucks equipped with plastic liners and covered with tarpaulins to prevent any of the soil from drifting out of the trucks, Peabody said. At Arlington it will be placed in charcoal-lined containers in a special area.

MPs blamed for tax slip passing

Shame on us, cries Alvin

OTTAWA (CP) — Progressive Conservative MP Alvin Hamilton cried shame on himself and other MPs this week for passing a law allowing banks to deduct 25-per-cent of the interest earned by bondholders if they cannot produce a social insurance number.

"Every parliamentarian in the present Parliament should be ashamed of himself for having allowed the civil service to slip in this additional restriction and control over individuals without good reason," Hamilton said.

The little-known rule was part of controversial tax legislation approved by Parliament last year after the government limited debate when the New Democratic Party MP threatened to stall its passage. The bill was passed with only the NDP opposing it. The NDP said the total package of tax changes would only help the rich.

Hamilton said MPs overlooked the social insurance number restriction and "I'm guilty along with the other guys in letting it slide through."

The Saskatchewan MP for Qu'Appelle-Moose Mountain said the rule came to his attention in a letter from a Bank of Montreal branch in Whitewood, Sask. to a constituent earlier this month.

The law states that any holder of bond coupons, warrants or cheques which require an ownership certificate must produce a social insurance number.

Otherwise, the bank can deduct a quarter of the interest — generally issued twice a year—and send it to the tax department automatically. If the person does not owe the tax, he or she would get a rebate at tax time.

If the person shows a social insurance pumber, the total interest is granted and the income is reported, along with other income, for taxation purposes in the normal manner.

Hamilton at first could find no authority under the law for the rule and was prepared, in a statement, to denounce it as illegal.

When he discovered the source of the rule he still maintained in an interview that "it's going to cause more than a little annoyance to many thousands of bond holders in Canada."

He said it amounted to temporary taxation of many individuals "for no good reason."

Many old people relied only on bond interest for income and often have no social insurance number so "to them it's a very human problem."

Social insurance numbers were required for too many things, he aruged.

He had no quarrel with its use for government pensions, hospitalization and medicare "because other people's money is being paid to you."

But he said its use for getting interest from privately-invested money confirms fears "that someday we'll all be known by a nunber."

Flood deaths total 23

KANSAS CITY, Mo. (AP) — The death toll in flash flooding along Brush Creek rose to 23 Thursday as one body was found in a wrecked car pulled from the normally placid stream which burst its banks after torrential rains earlier this week.

Cuba allows Americans out

WASHINGTON (Reuter) — Cuba has granted 55 U.S. citizens exit permits and will allow them to take personal possessions and savings with them, the U.S. state department has announced.

DELICATESSEN and MEAT MARKET

Located on a busy street in Downtown Victoria for past eight years and showing an excellent return for the owner. Spacious and pleasant working area for four congenial full-time employees who are anxious to remain. The full price at $89,000. includes all equipment and fixtures which are of top quality and good working condition. If you are interested in this reliable year-round business (MLS), then please contact

DFH

LORNE BARR
477-7291 (Bus.) 383-5484 (Res.)
or
A. J. "SANDY" CRAWFORD
477-7291 (Bus.) 384-8075 (Pgr. 458)
REAL ESTATE LTD.
9-14

OPEN SAT. & SUN. 2-4 P.M.
1908 HIGH PARK (off Hillcrest)

Spotless 4-BR family home in an excellent school area on a quiet street in popular Gordon Head. Bi-level with pretty kitchen, separate DR, LR with rock fireplace, 3 baths. Welcome foyer, super rec. room with fireplace, large BR, laundry down. MLS. Asking $84,900. Plan to view this weekend.

FOR SALE Royal Trust

CHES HAYS
384-8001 or Res. 658-5663
ROYAL TRUST
9-16

DRIVE BY THE BEST BUY on Beautiful Balmacarra Rd.
AND

Step into a new and completely unique living experience. Designed and decorated with meticulous care to insure warm family or formal living. Imagine entertaining in a lush 24'x15' sunken living room, or lounging close to the fire in a spacious beamed family room.

Take a short walk to beautiful St. Margaret's Beach, enjoy your own private forest in your landscaped front yard.

Four bedrooms, master with en suite, a large, separate dining room and a kitchen eating area that will be envied by all mom's neighbours. Unique features to complement your living needs.

Don't miss the new home, it's an experience worth viewing.

Open House Sat. & Sun., 1:30-4:30
Roswil Holdings Ltd.
9-16

A. E. LePAGE WESTERN LTD. REALTOR

INCOME PROPERTY
Shawnigan-Mill Bay Rd. $119,500. Two homes plus A-frame studio, 2 acres, fenced pasture, good garden area. Small house rented $160.
386-6331 ERIC FRAZER 743-9155

LUXURY CONDOMINIUM
Just half block from Beacon Hill Park. Two bedrooms, 2 baths, large living-dining room, complete with fridge, stove, dishwasher, washer and dryer. Near bus, controlled entrance, elevator and sauna.
MOSHER 652-2868 — MacDONALD 384-9160

PRICE REDUCTION
Stock breeder's farm, 5 miles from Sooke. 39 acres fenced and cross fenced. New 4-bedroom split level home, 2 barns, good water supply. Price slashed from $315,000 to $275,000. Owner will carry large mortgage at 5%. All offers considered.
MOSHER 652-2868 — MacDONALD 384-9160

FAIRFIELD REVENUE
Main floor consists of owner's suite, 2 bedrooms, living room with fireplace, dining room. Upstairs 2-bedroom suite, plus a 1-bedroom and bachelor suite downstairs. $87,900.
386-6331 TED WEBB 384-0815

LANDSEND—LOTS
Salesman on site Sat. 1 to 4 p.m. 7 acres with towering cedar and fir. Possible severance. Asking $70,000 with 20% down.
W. LATIMER, F.R.I. 386-6331
9-16

1391 HILLSIDE AVE. 386-6331

1 YR. TO MAKE UP YOUR MIND
PURCHASE ONE OF THESE LUXURY SUITES
in
Village Oaks
and if you're not completely satisfied the vendor will buy it back at the same price you paid for it in one year's time.
OPEN HOUSE TODAY 1:30-4:30
2125 Oak Bay Avenue
ART BEDFORD
Whyte & Gower
OAK BAY PROPERTIES LTD. 592-2407 8-12

SOUTH OAK BAY

2324 McNEILL AVE.
OPEN HOUSE SAT. & SUN. 1:30 to 4. A 4-bedroom home with character and offering good seclusion in back garden. Living room with fireplace, large dining room. Offered at $62,000.
TED WALFORD
RESIDENCE 598-1420 — OFFICE 477-1841
BLOCK BROS. REALTY LTD. 9-16

OAK BAY

"TOD HOUSE"
IN THE CENTRE OF OAK BAY
CORNER CADBORO BAY RD.—HAMIOTA
A NEW EXCLUSIVE CONDOMINIUM RESIDENCE FOR DISCRIMINATING PEOPLE
14 Only Condominium Homes in a Concrete, Steel and Masonry Building Designed and Built with "Energy Conservation" in Mind Maximizing Comfort—Minimizing Unit Costs. Some Excellent Sea and Mountain Views.
$65,000-$105,000
VIEW MONDAY TO SATURDAY
1:30-4:30 p.m.
W. (BILL) MOHR 598-3321 HAROLD WHILEY
JACK MEARS
OAK BAY REALTY LTD.
9-14

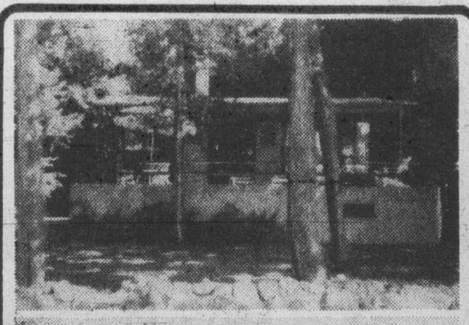

SHAWNIGAN LAKE — WATERFRONT
OPEN HOUSE SAT. AND SUN. 12-5 P.M.
990 Sq. Ft. Cedar siding bungalow — Large Living Room with floor-to-ceiling granite heatilator fireplace — 2 bedrooms plus bunk room — 3-piece bathroom — electric kitchen — huge patio — over 90 ft. gently sloping lakefront — dawn to dusk sunshine — $75,000 — located at 2404 Barton Rd. off Recreation Rd. on East Side.
SID CUSTANCE — 385-2481
Swinterton Stewart Clark Ltd.
385-2481
REALTY WORLD
9-16

PATIO HOMES
OPEN DAILY 1-5 and 7-9
Seven semi-detached California styled patio homes nearing completion. An alternative to townhousing. Quality comparable to $100,000 custom homes.
FEATURES INCLUDE:
—3 bedrooms
—1½ bathrooms
—family rooms
—fireplaces
—3 garden patios
—attached carports
THE ULTIMATE IN PRIVACY:
A first for Victoria, compare the planning and construction. Drive to Jolly Place 1 block south of McKenzie and Glanford intersection.
$60,900 to $61,500
PHONE 592-0662
7-20

OPEN SATURDAY — $46,500
2-4 P.M. 2326 HOWARD STREET
—off Denman Street. A chance of a life time, a gorgeous character home with fireplace, natural wood finishing in it's original state, wall-to-wall carpets, plush wallpaper, 2 bedrooms with a possible 3rd bedroom, large kitchen, full basement. Almost new plumbing, wiring and furnace plus separate drive-in garage. Offers wanted.
BOB HAHN
386-3231 595-1842 595-6340
BLOCK BROS. REALTY LTD.
9-16

"MIRROR POOL"
16 Acres of Riverfront

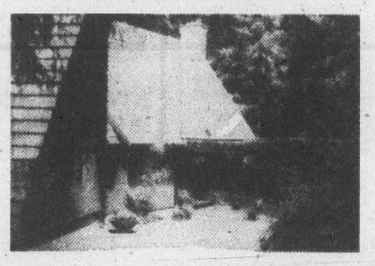

Nearly 2000' of rivertront on 16 wooded acres on the Koksilah River. Afford the utmost in privacy. Swimming and Steelhead fishing at your doorstep. Firs, cedars and maples provide a backdrop for a unique cedar home, designed for the setting with decks overlooking the beach and river. Dramatic night lighting. 2 or 3 bedrooms and den with fireplace. Two full bathrooms. Living room with natural stone fireplace to cathedral ceiling. Large master bedroom overlooking living room. Double carport with adjoining large artist's studio — could be workshop or hobby room. Separate boat or trailer port. Complete privacy and seclusion but only 10 minutes to shops at Shawnigan Lake, 30 minutes to Duncan or 1 hour to Downtown Victoria. Offers invited on asking price of $142,000. **Please contact Min Duke of Nanaimo Realty (Duncan) Ltd., 435 Trunk Road, Duncan, B.C. V9L 2P5. Telephone Bus. 746-6177 or Home 748-8330.**

Nanaimo Realty Ltd.
9-11

Chateau Jubilee
The OAK BAY AREA'S FINEST Condominium Homes

1610 Jubilee Avenue
(off Oak Bay Avenue)
OPEN: 10 a.m.-8 p.m. Weekdays, 10 a.m.-7 p.m. Weekends
Phone 595-4011
Visit us today and view a lifestyle at prices you can afford.
$32,000 to $68,000
Another Quality Development of Vista Homes

JUST
REDUCED
TO $39,900
—Owner Trans.
—Must Sell
—1012 Sq. Ft.
—2 Bedrooms
—2 Baths
—All appliances
—Harbour and Seaview
—Building Amenities
Make an offer.
E. W. PROKOSCH 477-2194
MONTREAL TRUST CO.
386-2111 9-16

ARDMORE
$86,000

OPEN HOUSE SAT. 1:30-4:00
9680 West Saanich Rd.
Unique 1700 sq. ft. 3-BR home on .71 acre. See ad under Country Homes. Offers to Designer/Builder at 595-1871.
9-16

$59,900
TRIANGLE MOUNTAIN
3313 FULTON ROAD
This immaculate 3-bedroom home sits on a manicured lot in scenic Colwood. Fireplace in the cozy living room. Sundeck off dining area provides privacy. MLS.
478-5561 BILL COLDICUTT 478-5239
BLOCK BROS. REALTY TLD.
9-16

OPEN HOUSE
3934 JESSICA PLACE
(off Braefoot at Harrop)
SAT. and SUN. 1-4 p.m.

—Convenient location
—Unusual plan
—Extra parking
—Level entry
—2 fireplaces, 3 baths
—Age one year
—Immediate occupancy, price $66,500.
DON MUNRO 477-1705 res.
JACK KENNISH 479-3061 res.
Victoria Realty LTD.
9-16

OPEN HOUSE SAT. 1:30-4:30
1649 BROUSSON
(OFF TORQUAY NEAR ASH)

This is a very large tudor type, two-storey, character home. Enter the house and you are in a large open and high entrance hall with stairways (wooden old-type railing) leading to upstairs. Off the entrance hall is large sunken living room, closed by double French doors to hall as well as to dining room. Kitchen-nook-family room (with own fireplace) are in line. Sewing room, washer-dryer, and a bathroom with shower are all on main floor. Upstairs are large master bedroom with some sea views, en suite with shower, mirrored closet doors, and three more bedrooms and the 5-piece main bathroom. Lots of storage in 6-foot crawl space. Thermo windows throughout. Double carport. Price all this at only $89,900.

C. H. HOLLAND REAL ESTATE
386-1616 or 592-9784
9-16

Fun thing wasn't their usual sea voyage

Beer-can boat sloshes into port

SINGAPORE (AP) — "It certainly wasn't your normal sea voyage," the helmsman of Can-Tiki said as his boat, made of 15,000 beer cans, sailed into Singapore after a 12-day crossing from Darwin, Australia.

Clem Jones said the craft's two outboard engines were useless most of the way with six inches of water and fuel sloshed in the bottom of the craft and the three-man crew had only beer and cold canned food to sustain them over 4,600 miles.

"It was a tremendously hazardous experience . . . The beer was really in short supply," Jones told reporters.

Why did they do it?

"It's a promotion, a fun thing," said Jones, who is former mayor of Brisbane and head of the committee to reconstruct Darwin after a hurricane ravaged the northern Australian port city on Christmas Day 1974.

Jones said he and his companions — Lutz Frankenfeld and Paul Harding — hope their exploit will promote Darwin as an entry point for tourists who usually fly straight to larger Australian cities.

The double-hulled, catamaran-like Can-Tiki weighs about four tons and consists of 15,000 beer cans (empty) glued to a 23-foot glass fibre-and-plywood frame.

Before departing Darwin on Sept. 3, the vessel was declared unseaworthy by the Australian navy, which declined to provide an escort vessel.

"There was tremendous opposition from some quarters," Jones said.

He said the original plan had been to hug the coast through the Indonesian archipelago, but this was abandoned when the two engines failed.

So they used the ocean-liner route, cutting 150 miles off the trip. This meant navigating among many ships but they had no close shaves, Jones said. He said neither he nor Frankenfeld had any significant boating experience before Can-Tiki and Harding, a veteran yachtsman, was navigator.

"Steering at night was no different from steering in the daytime, except you couldn't see," Jones added.

The roughest seas they encountered were three- to four-yard swells about 700 miles out of Singapore, he said. The worst mechanical trouble hit Can-Tiki the first 24 hours out of Darwin.

"Two engines stopped and the electrical system acted up. There was no bow light, no masthead light," he said. "We rewired the boat on the way." The result was that the crew got a shock each time they put their feet in the water-fuel mixture sloshing around the bottom.

Metrics will make studs even smaller

EDMONTON (CP) — The two-by-four stud and the bathtub, among other things, will have to shrink when the residential construction industry switches to metric measurements next Jan. 1, says Eric Bergman of Winnipeg, president of the Housing and Urban Development Association of Canada.

Studs and bathtubs will be affected because ceiling heights and bathroom dimensions will be laid out in metres and centimetres, Bergman said in an interview.

The two-by-four stud already isn't what it used to be — it was shaved to 1½ by 3½ inches about six years ago. After Jan. 1, the stud won't be 92½ inches in length anymore and the standard five-foot-long bathtub will be a couple of inches shorter.

Bergman said metrication would make construction methods slightly more efficient and — theoretically at least — slightly reduce the cost of new houses.

Bill Briggs, vice president of the Edmonton Housing Association, said the changeover to metric lumber and bathtubs would not occur quickly.

"The whole thing is still in a status of confusion, actually," Briggs said. "The lumberman, for example, say they won't go along immediately because the U.S. housing industry, their biggest customer, is not switching to metric yet."

He said making alternatives and additions to existing houses "will just be a matter of inconvenience . . . you may have to strap your walls again before applying metric sheeting, but there shouldn't really be major problems."

QUALITY PLUS LUXURY
26 MENZIES
Close to Park and Beach. 1200 sq. ft. family townhouses. 1½ baths, 3 bedrooms, LR with fireplace. Quality kitchens, carpets, drapes, ranges, refrigerators.
$56,900-$58,900
CALL J. MEARS
598-3321
JACK MEARS OAK BAY REALTY LTD.
9-14

the COMMODORE
- a different design for people with style in mind.
The best move you'll ever make will be when you make the Commodore your home.
The 10 condominium homes reflect the master touch of architects and builders who desire quality in design and aesthetics, as well as practicality.
Victoria's greatest charm is the seaside surrounding it. The Commodore gives you the opportunity to live always with that ocean charm. Not everyone can have this opportunity.
- Five Moffat appliances (washer and dryer)
- 2 bathrooms
- glassed in balconies
- heatilator fireplaces
- almost every window faces the Straits of Juan de Fuca
- $54,900—$64,900.

Call Westmont Realty Ltd. 388-4434
Open House: Sat. and Sun. 1:30-4:30
Live in style - live at the Commodore by-the-sea.
141 Bushby St.
9-15

JUST FOR YOU
OPEN HOUSE
Saturday
1:30-4:00 p.m.
10037 JUDSON PLACE
(Sidney off Mills Rd.)
Spanish-style home situated on quiet cul-de-sac offers 3 bedrooms — living room with fireplace — large Citation kitchen with dining area plus sundeck. Rear garden privacy with 6' fence. Full, high basement ready for your ideas, a must see!
Join me Saturday
Florence Mauger 656-6509
Gordon Hulme Ltd. 656-1154
9-16

DIRECT FROM BUILDER, 1264 RYAN ST.
NEW TOWNHOME
NOW ONLY
$53,900
ONLY $1,900 DOWN
Beautiful 4-unit development nestled in the quiet, oak-filled natural park-like area of Mt. Stephen — but only 1 block to bus and 4 blocks to Hillside Mall.
FEATURES INCLUDE:
3 bedrooms, 3 bathrooms, wood-burning fireplace, private landscaped yard, large patio, colored stove and fridge, PLUS washer and dryer.
EXTERIOR — Dutch Colonial design by Robert L. Thomas.
INTERIOR — Design by Lillian Prevost.
ONE YEAR BUILDER'S WARRANTY
YOUR HOST AND BUILDER
GORDON BUTLER
For information, 477-5316, Anytime
THIS IS OUR LAST LUXURY TOWNHOME IN THIS SERENE LOCATION
SATURDAY and SUNDAY SEPTEMBER 17 and 18 OPEN HOUSE 1-5 P.M.
HILLSIDE
RYAN
COOK
KINGS RD.
MT. STEPHEN
EMPIRE
CAPITAL
9-16

ROCKLAND AVENUE LOCATION
CONDOMINIUMS
with all the quality and taste this choice residential area demands.
BUY DIRECT FROM BUILDER AND SAVE AT CLEARANCE PRICES!
ONLY 5 SUITES
ONE 1-BEDROOM $32,900
FOUR 2-BEDROOM from $46,900
1170 ROCKLAND AVE.
OPEN
Daily 2 to 8
Sat.-Sun. 12-5
We Take Trades
Diamond Developments
9-16

NORTH OAK BAY
OPEN HOUSE
3243 HENDERSON ROAD
SAT. 1:30-4:00
Conveniently located on the quiet section of Henderson Rd., this 1600 square foot, 3 bedrm. rancher has a lot to offer. Spacious entrance leads to gracious living room with fireplace and beautiful oak floors, L-shaped dining room, bright kitchen with breakfast area overlooking the garden. Large master bedroom. Four-piece main bathrm. plus 2-pce. powder room. Secluded easy-care garden retreat with multi-evergreen and deciduous plantings. Ideal executive retirement home only two blocks to Uplands Golf Course. Immaculate. Offered exclusively at $81,900.
DFH
PHIL WARREN
477-7291 Anytime
D.F.H. REAL ESTATE LTD.
9-16

FERNHILL PLACE PENTHOUSE
$49,900
A stroke of good luck. 5th floor penthouse with fireplace, 2 bedrooms, 2 full bathrooms.
Also 3 units, all 2 bedroom, priced from $41,500 with quiet pleasant garden outlook.
Open House 12 noon to 9 p.m.
EVERY DAY
614 FERNHILL PLACE
Turn at Esquimalt Arena
JOE MANTON
388-6691 382-5211
Roberts Investments Ltd.
8-19

KNOWLES REALTY LTD.
announces
JUST ONE LEFT
"HILLSHIRE"
1525 Hillside Ave.
★ Convenient location
★ Pocket-Pleasing Price $33,500
★ 1-Bedroom and den Condominium Home
call 384-8101 or any of the following numbers for an appointment to view.
595-3022 385-9921
384-8075, Pager 307 or 398.
8-28

OPEN HOUSE
Saturday, 17th September
2-5 P.M.
451 LAMPSON STREET
We are proud to present for your inspection this outstanding home located close to the Old England Inn and Saxe Point.
Designed for receptions, entertaining and gracious living, this home is built to exacting specifications by master craftsmen.
Basically, it is a long, low rancher with unusual living room-dining room combination, large den or family room, family-sized kitchen with dining area and utility room. Three bedrooms and beautiful bathroom. Many built-in features which must be seen.
Full, high basement with the added bonus of:-
A LEGAL SUITE RENTING AT $160 PER MONTH.
Extensively landscaped grounds with secluded back garden, ideal for relaxation.
FULL PRICE $85,000
Attractive Terms
P. G. JACKSON
388-9102
P. G. JACKSON LIMITED
9-16

OPEN HOUSES — SAT. 1:30-4:30
1687 BISLEY PLACE
One of Gordon Head's best. One owner. Large en-suite. Rec room with fireplace. Must be sold, vendors transferred. $69,500. MLS.
2783 SCAFE ROAD
Vacant. Finished on 2 levels. 5 bedrooms, 2 baths, 2 fireplaces. Superb for in-laws. Only $59,900. MLS.
GRAY LAITE 656-5267 382-9191
the Permanent
SID. HASLAM 477-1994 382-9191
9-16

OPEN HOUSE SUNDAY 1:30-4:00
1950 NICHOLAS ROAD, BEAR HILL
*Approx. 3,461 sq. ft. on 2.1 ACRES.
*4 BEDROOMS *4½ BATHROOMS
*Separate living and dining rooms
*Huge open-plan kitchen with laundry, sewing and eating areas
*Den lined with bookshelves — cosy fireplace
*Spacious ground-level sundeck
$125,000
ALAN VERNON
388-4455
Century 21 REAL ESTATE
J. D. BOSDET LTD.
9-16

OPEN HOUSE SAT. AND SUN., 1-4
6961 WALLACE DRIVE—BRENTWOOD BAY
$77,500
Custom draperies, w/w carpeting, sxs fridge, stove and dishwasher. PLUS 3 good-sized bedrooms, 2½ baths with marble vanities, kitchen eating area, huge sundeck, and R.V. parking. Sounds terrific? Come out and see for yourself.
BUS: 598-5144 KEN MANN RES: 477-6773
T. L. MANN & ASSOCIATES LTD.
9-16

Saturday and Sunday
September 17 and 18th 1:30-4:30
2605 WINDSOR ROAD
OPEN TO VIEW
An exclusive condominium in Oak Bay now completed
★ Superb ocean and park views
★ Marina, Beach Hotel, Golf Course, Shops at your door
★ Spacious suites with separate dining room, all quality appliances, bay windows, fireplaces (4th and 5th floors)
★ Your choice of finish colours and wallpapers included
★ Swimming pool, hydro swirl pool, sauna, steam room, changing rooms, social lounge, workshop, controlled entrance, parking, roof garden, back courtyard.
NOTE:
The fourth and fifth floors are now complete. Third floor with example decorated suite.
View this fine 17-suite condominium (11 available) that offers more than any others
PETER NASH 598-3321 or res. 592-3473
JACK MEARS OAK BAY REALTY LTD.
9-16

BEAUTIFUL MINI FARM
NORTH SAANICH
Featuring: THE HOME
1862 sq. ft. of custom-built living space, 2 years old. Two bedrooms, large, open dining and living room with fireplace, wall-to-wall carpet throughout, family room off kitchen, full basement with finished rec room including fireplace. Full insulation including double glazing, heated by electric furnace, double carport.
THE FARM
Professionally developed orchard on 1½ acres, good roads and drainage, excellent soil, over 200 fruit trees, apples, pears and raspberries. Municipal water plus irrigation well.
For complete details call
JIM PARK anytime
Pemberton, Holmes Ltd
1000 Government 384-8124 res. 652-4119
9-16

Now Being Built:
The Chelsea
Unparalleled Rental Apartment Complex
Created especially for the individual who wishes to live in the heart of this vibrant city. The theme of this concept is soft and quiet living within walking minutes of shopping, theatre, churches and all the excitement of our fine city. Consider the benefits of the solid masonry construction which offers more security and sound proofing than any other system. The views will be spectacular from the penthouse floor which will offer for your leisure time, many facilities, including a social suite, games room, exercise room and a roof top observation garden. The lobby will be a "one-of-a-kind" garden lounge. The ultimate in comfort and convenience is being developed into the design of the studio and 1-bedroom suites. We will be pleased to discuss with you what is to come at "The Chelsea." When you imagine yourself living there, you will understand why a reservation list is already established!
Information Centre
Phone 388-5471
This product is not hereby offered for lease.
CONCORD

Air giants fight tiny Laker

NEW YORK (Reuter) — The airline giants this week beat Britain's Laker Airways in starting cheap standby flights to London, and they won permission for yet another inexpensive service to compete with the tiny airline.

As almost 70 standby passengers boarded Pan American and British Airways flights from New York to London, the U.S. Civil Aeronautics Board approved the introduction of a new, $280 budget round-trip fare between the two cities.

This fare, for which the passenger books the week — but not the day — in which he wants to leave and return, will be offered by the six scheduled airlines that fly between London and New York.

The cost is only $46 more than Laker's round-trip price for its no reservation, first-come first-served fare that goes into effect in 11 days.

The airlines competing with Laker on standby flights are charging $256 round-trip or $146 from New York to London and $110 back.

The airlines now operating standby flights in competition with Laker Airways are: Pan American, Trans World Airlines, British Airways, Air India, El Al and Iranair. They will also be operating the new budget fare approved by the board.

'We'll never accept Ethiopian rule'

Eritrea full of cheer

AGORDAT, Eritrea (Reuter) — Anti-aircraft guns barked out in salute as Eritrean guerrillas and civilians celebrated victory over the 4,000-strong Ethiopian garrison of this Eritrean town.

Agordat, on the main road between the Eritrean capital of Asmara and the Sudanese border, fell to the guerrillas in what appears to have been one of the bloodiest battles of the 15-year struggle for the independence of the strategic Red Sea province which was incorporated into Ethiopia in 1962.

A crowd of about 2,000 rose and broke into rhythmic clapping last Tuesday as guerrilla chief Ahmad Nasser told them "the Eritrean people will never accept Ethiopian rule."

The fall of Agordat on the last day of August was the latest guerrilla success against the Ethiopian army this year.

Lack of unity among the three Eritrean liberation groups has so far prevented them from making an all-out push against the remaining seven Ethiopian garrisons in Eritrea, all encircled by guerrillas.

But the guerrillas are confident of winning independence for Eritrea.

"Ethiopian leader Mengistu Haile Mariam is wrestling with the wind," Nasser declared. "He should solve his own problems — hunger, disease, underdevelopment — instead of perpetuating Ethiopian rule in Eritrea."

The Ethiopian ruling military council (Dergue) is faced with war on two fronts. It is also fighting Somali-backed guerrillas in the Ogaden Desert. In addition, there is steadily increasing guerrilla activity in Tigre province bordering Eritrea.

Agordat was taken by a combined force of Nasser's Eritrean Liberation Front and Osman Saleh Sabbe's Popular Liberation Forces. The assault force was more than 4,000 strong, says Abdulla Idris, Front military commander.

The force included about 400 men from the liberation forces.

Idris said that in close combat for the military barracks and the Ethiopian-held hills around Agordat — a town of one-storey buildings and round mud huts — the guerrillas lost about 300 dead and 400 wounded while the Ethiopians suffered 1,500 casualties.

In the final stage of the 26-day siege, an armored Ethiopian column of about 1,000 men broke through the guerrilla encirclement and fled toward Barentu, 40 miles southwest of Agordat, Idris said.

"But we pursued them and only 700 are believed to have reached the garrison in Barentu," he added.

Apart from Barentu, where the Ethiopians have an estimated 4,000 troops, the Ethiopian government also controls Asmara, the Red Sea ports of Massawa and Assab, the villages of Gindaa and Donggolo on the road linking Massawa and Asmara, and Adi Keih, southeast of Asmara.

LASQUETI ISLAND
WATERFRONT AND SEMI-WATERFRONT ACREAGES
A few parcels of excellent waterfront and semi-waterfront land have now been made available for sale at realistic prices and good terms.
For information, call Gerry Benzon or Dal Brynelsen in Vancouver collect 689-7556.
Brynelsen Benzon Realty Corp.
12 - 566 Cardero Street, Vancouver, B.C.

WHAT IS BEHIND THE DRAGON SIGN
9-16

ROYAL WOODS
ROYAL TRUST PRESENTS
A luxury condominium where you 'live like a King' with a swimming pool, sauna, swirl pool, tennis court, games room, hobby room, library and meeting room. Small pets and water beds are OK.
OPEN HOUSE
SAT. AND SUN., 1-4 P.M.
1005-1009 McKenzie Ave.
UNITS ON DISPLAY
Bachelor $29,000 2-Bedroom $43,900
1-Bedroom $37,500 2-Bedroom $48,500
In Attendance
Berneida Taylor 477-0191 382-9485
Gale Christenson 477-0191 477-7047
The Royal Trust
9-16

TERRIFIC TUDOR
OPEN SAT. 1:30-4 P.M.
2306 GREENLANDS
Before you buy any 3-bedroom home in the $135,000 price range, you owe it to yourself to see this exceptional new home. There's absolutely no exaggeration about this fantastic home — it's head and shoulders above anything else on the market. You've never seen a master bedroom and en suite like it — I'm sure of that.
Snap it up before someone else does.
See you Saturday
JEANNIE DEWHURST
384-8001 or 477-6040
ROYAL TRUST
9-16

LIQUIDATION SALE BY OWNER
Parksville Near Beach
Luxury Appointed 2 and 3 Bdrm. Townhouses
1600 Sq. Ft.
- No Down Payment Required
- Immediate Possession
- Rent to Own
- Rental Rebate on Purchase

FEATURES INCLUDE:
Electric heat, 2 bathrooms, stove, fridge, dishwasher, wood-burning F.P., quality carpet, extra closets and storage space. On sewer, city water, cablevision.
Full Price $39,500
Phone 246-4304
Principals Only Please!

OPEN HOUSE SAT. 1-4 P.M.
2555 BRADFORD AVENUE $50,900

Only 7 years young. Charming 3-bedroom home featuring living room with fireplace, hardwood floors. Spacious kitchen with eating area, 4-piece bath, full height basement ready for development. Excellent landscaping, small greenhouse included.
PETER TER VEER
384-8001 or Res. 479-1588
9-16 Royal Trust

ROYAL TRUST
OPEN HOUSES
THIS WEEK-END

1317 FINLAYSON ST. $44,500 SAT. and SUN. 1:30-4 p.m.
Ideal location for all amenities. 3 bedrooms, living room, separate dining room, full basement. Playroom and extra bedroom in course of construction.
384-8001 DEREK WICK 595-2062

1908 HIGH PARK (off Hillcrest) $84,900 SAT. and SUN. 2-4 p.m.
Spotless 4-bedroom family home. B-level with separate dining room, living room with rock fireplace, 3 baths. Super rec. room with fireplace and large bedroom down. MLS.
384-8001 CHES HAYS 658-5663

993 AMBLEWOOD COURT $119,900 SAT. 1:30-4:30 p.m.
4-bedroom executive home in BEAUTIFUL BROADMEAD. 3 baths, large family room off family-size kitchen. Easy-care lot, seclusion and privacy. MLS 25066.
384-8001 "THE McGREGORS" 477-3675

1033 MONTEREY $82,500 SAT. 1:30-4 p.m.
Charming home with beamed ceilings in living room and dining room. New cabinet kitchen. Lower level with in-law suite and appliances. All drapes and curtains included.
384-8001 HAZEL CAMPBELL 592-0632

2184 CENTRAL AVE. $62,900 SAT. and SUN. 1:30-4 p.m.
Oak Bay starter or retirement home. 3 bedrooms, dream kitchen, garden, fruit trees. Must sell quickly.
384-8001 HAZEL CAMPBELL 592-0632

218 PORTSMOUTH $84,900 SAT. 1:30-4 p.m.
WATERFRONT. Over 1400 sq. ft. beautiful views.
384-8001 MARGARET JOHNSTON 477-1763

207 CREASE AVE. $74,900 SUN. 1:30-4 p.m.
Spacious 3-bedroom home. Lower level has large 2-bedroom legal suite. Wall-to-wall over hardwood. Super kitchen, many built-in extras.
384-8001 JESSIE McGRATH 479-3982

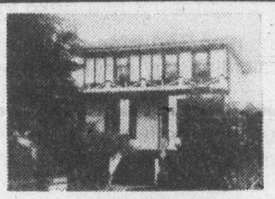
OPEN HOUSE
SAT. 1:30-4 p.m.
1033 MONTEREY
Charming character home with beamed ceilings in living room and dining room. New cabinet kitchen. All 3 appliances. Entrance stairway to 4 bedrooms and bath. Lower level has in-law suite and appliances. All drapes and curtains included. Priced to sell at $82,500. Exclusive, view with
384-8001 HAZEL CAMPBELL Res. 592-0632

OPEN HOUSE
SAT. and SUN. 1:30-4 p.m.
2184 CENTRAL AVE.
Oak Bay starter or retirement home. The picture says it all. 3 bedrooms, dream kitchen, garden, fruit trees. Listed at $62,900. Must sell quickly.
HAZEL CAMPBELL 592-0632 CONNIE REYNOLDS 477-1891
384-8001
Royal Trust 9-16

Montreal Trust
REAL ESTATE
OPEN HOUSES

1. OPEN—SAT. 1:30-4:30 P.M.
7640 & 7648 EAST SAANICH ROAD
TWO SURPRISE PACKAGE HOMES FULL OF PLEASANT LIVING EXTRAS FOR ALL TO ENJOY
. . . Both offer never-more-a-problem parking for your boats, campers, trailers, trucks or cars. So come on out, park and wander through at your leisure. Make your choice — or buy them both.
. . . One is a charming, easy-to-live-in contemporary designed home with 3 BRs, 1½ baths grouped around a centre hall. A picture-windowed LR with commanding floor-to-ceiling FP. The comfortable atmosphere and easy-to-serve convenience combine in the DR off from the joyous work-saving kitchen with its chummy breakfast nook. The full-size bsmt is ready for your developing those extra rooms you always wanted. And you don't have to slave over the easy-to-maintain yard. Priced at $64,500, the transferred owner invites any reasonable offer.
. . . Sparkling white siding and red shutters grace the other neat, not-so-small cottage. From Terrazo-tiled front entrance you step into an eloquent reception hallway with lion-sized den on one side and a 19x18.6 LR on the other. Beyond is a big country-style kitchen with lots of room and endless possibilities. A DR that radiates congeniality, a full treated cedar bath and 2 big BRs. Up are 2 more dormitory-style BRs, a full bath and lots of cupboards to save Mom storage worries. Priced at $69,900, this owner also invites any reasonable offer.
Happy living starts here for your family.
386-2111 MURRAY LUCAS 477-1342

2. OPEN—SAT. 1:30-4:00 P.M.
3074 ORILLIA STREET (Gorge)
. . . Original owner A-1, stucco bungalow. Fireplace, sep. DR, 3rd bedroom in high basement. Terrific gardens, fruit trees, $54,900.
386-2111 ART PEAKER 477-3957

3. OPEN—SAT. 1:30-4:00 P.M.
981 KENNETH (Off Quadra just above McKenzie)
. . . 3-bedroom bungalow — 1100 sq. ft. on main — full high clear undeveloped basement — close to schools and transportation — Price $58,500.
386-2111 A. D. WHEELER 477-4789

4. OPEN—SAT. 1:30-4:00 P.M.
3321 ALDRIDGE ST. (University School)
This 2-bedroom home has been completely redone from top to bottom by a perfectionist. The result is almost too good to be true. A sunken dining room with French doors to garden, elevated office and area and Franklin fireplace are a few features. Also a garage/workshop large enough for the most complete power tool operation. An excellent retirement or starter home bordering University School priced at $53,500. MLS.
386-2111 NEILS RAWNSLEY 595-1507
Pager 214

5. OPEN—SAT. & SUN. 1:30-5 P.M.
1:30 TO 5:00 P.M. SELWYN ESTATES
SELWYN ESTATES
. . . (Follow the signs off Millstream Rd. to the privacy and seclusion of SELWYN ESTATES).
View four new homes priced from $64,900. You will appreciate the quality of construction and finishing. Choice of carpeting and fixtures available on 2 of these new homes. Your hosts:
386-2111 BUD SCATTERGOOD 478-7368
386-2111 ALAN WESTGATE 656-3423
9-16

SAXE POINT PARK

OPEN TO VIEW FRI. 7-9, SAT. 1-4:30
1206-1208 Greenwood Avenue
NEW STRATA TITLE DUPLEX
on a cul-de-sac 1 block from the ocean
1980 sq. ft. Finished $67,500
2450 sq. ft. Finished $77,500
JOE MANTON (Res.) 382-5211
ROBERTS INVESTMENTS LTD. 8-26 388-6691

2379 BARBARA PLACE
(Off Keatings X Road)
OPEN HOUSE — FRI. 6-8, SAT. 2-4 P.M.
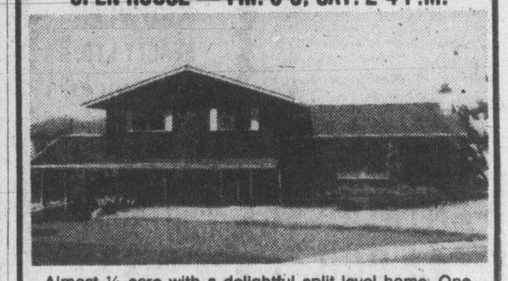
Almost ¼ acre with a delightful split-level home. One you'd be so proud to own. 3-piece ensuite. Redecorated throughout. Large recreational room, plus large living room with bay window and cozy fireplace. Sundeck across the back overlooking the rolling valley. Courtesy all realtors. $64,900.
477-1841 PAT FORBES 477-0580
BLOCK BROS. REALTY LTD.

COUNTRY CHOICE
THREE FINE COUNTRY HOMES FOR YOUR FAMILY

OPEN SAT.-SUN. 1:00-4:00

12 ACRES—POOL
CENTRAL SAANICH
6022 OLDFIELD RD.—Come and see this one! Immaculate family home (air conditioned), indoor pool, riding trails and trout pond, plus much, much more. A beautiful setting. Priced below appraised value at $210,000.
R. I. MURPHY
592-7250

5.5 ACRES
$105,000
3200 SQ. FT. HOME
Situated in the heart of the beautiful Cowichan Valley 8 miles south of Duncan, this tremendous, two-storey home has a full 1600 sq. ft. on each floor. Custom built with no expense spared three years ago. Panoramic country views of valley and Salt Spring Island. Excellent area for horses. For personal viewing call:
DOUG MENZIES
479-8256

TRADE YOUR HOME ON HORSE FARM

10 ACRES—$89,900
This residence has new, large barn with 11 box stalls plus loft, chicken house and a work shed. There is a large paddock and horse ring. Loads of room for a tennis court and/or a swimming pool. The farm house has 4 bedrooms with new wiring and furnace. If you are thinking about getting back to the land then contact me regarding this well-priced listing.
BLAKE CROTHERS
652-2553

REALSPAN PROPERTIES
9-16
388-6454

Kiss your landlord goodbye at our
GRAND OPENING
This weekend Sept. 17-18
Visit 1366 Hillside this weekend. You owe it to yourself and your family.
Let us show you how, every time you pay rent where you're presently living, you're saying goodbye to hundreds of dollars.
We say—why do it when those same dollars could be building equity for you in your own apartment home? And the payments at 1366 Hillside need be no larger than your present rental!
Come by this weekend...have some coffee and view our apartment homes. Suites start as low as $249.78/month.
12 noon-10 p.m. every day of the week
1366 Hillside—another fine project by Amblewood Developments Ltd.
1366 HILLSIDE
9-16
Amblewood Developments Ltd.

—CP

Suite feat

They may be small but pieces of furniture represent giant triumph for John Langridge and his wife May, of Toronto, and they are obviously delighted with results. Furniture took them five months to complete and it will be exhibited this week at Taylor Place Senior Adult Centre, Toronto, as part of centre's week-long open-house to celebrate its first anniversary. Langridge exhibit is among hundreds of arts and crafts on display from courses at Taylor.

Cereal number Rx for thefts

CORONATION, Alta. (CP) — Giving grain serial numbers may be the answer to cutting thefts plaguing this area, according to Bob Nelson, a provincial regional field crop specialist in Red Deer. Nelson said this week that "grainfetti" was one of the most effective ways of scaring thieves away from the grain bins.

The half-inch-by-quarter-inch pieces of paper are printed with a code number and mixed with the grain. Nelson said the paper was hard to remove but did not affect grain quality and was acceptable in grain delivered to elevators.

Nelson said a five-pound bag of grainfetti cost about $31 and would treat up to 40,000 bushels.

RCMP have been unable to track down thieves who stole some 9,000 bushels of grain this spring from farms in the area, 100 miles east of Red Deer.

An RCMP spokesman said grain thefts were hard to solve because losses were often not reported for several months, and because stolen grain was hard to identify.

OPEN HOUSE 1-4, SAT. 17th
1032 CRAIGFLOWER

Here is the answer to a golfer's prayer. Just a few steps to the Gorge Vale Golf Club, from this 3-bedroom home with living room and dining room. Recently redecorated, ready to move in. Close to shopping and transportation. MLS 27704.

CLIFF HASLAM
386-3231 598-4430
BLOCK BROS. REALTY LTD.

COME for COFFEE and DOUGHNUTS
OPEN SAT. and SUN., 1-5 P.M.
Weekdays 1-4 P.M.

LANGLEIGH COURT
1063 Goldstream Avenue

3 Brand New Townhomes
$45,000 — A.H.O.P.
Min. down payment $1250 with B.C. Grant
Low Monthly Payments
3 bedrooms, 1400 sq. ft. fireplace, separate diningroom, 1½ baths

HAZEL CLARKE 658-5656 386-2911
WALL & REDEKOP HOMEFINDERS REALTY LTD.
NORMA HILL 383-7796
9-16

OPEN HOUSE — SAT. and SUN. 2-5 P.M.
2 BRIGHT BEDROOMS
GORGE BUNGALOW

Through-hall design. Both living and dining rooms offer a water view. Living room has fireplace. Some fresh paint inside. Full cement basement. Carport. Good-sized lot has shrubs and fruit trees. Fridge, range, drapes and rugs included. This is a good buy! Just $58,000. 758 Gorge Road West. The best part of the Gorge area.

388-4271 BOB WILKINSON 479-8094
J. H. WHITTOME & CO. LTD.
1111 Blanshard St. 388-4271
Est. 1898 (The History Makers) 9-16

SOUTH OAK BAY EXCLUSIVE!

This is a modern classic! Built in 1940, this two-bedroom bungalow has everything you want in an OAK BAY home. Features of this very well-kept home include: Living room with oak floors and heatilator fireplace, with French doors leading into a gorgeous dining room with unique corner windows, spacious kitchen has plenty of room for a breakfast area, bright and airy through hall, both bedrooms are good sized, full basement is partially developed. The garden is extremely well laid out with many perenials and spring bulbs. View by appointment only with:

598-3321 JOHN MEARS 598-7809
JACK MEARS
OAK BAY REALTY LTD. 9-16

IN THE HEART OF FAIRFIELD

"1019 McCLURE"
NEW—EXCLUSIVE—CHARMING
All Corner Suites with Fireplaces. Individual Decor. Dishwashers and En Suite. Laundry Plumbing. 1½ Baths. Everything for Quiet Comfortable Enjoyment at a Ridiculously New Low Cost.
$43,700-$49,600
VIEW MONDAY TO SATURDAY
1:30-4:30 p.m.
HOWARD BLAKE—598-3321
JACK MEARS
OAK BAY REALTY LTD.
9-14

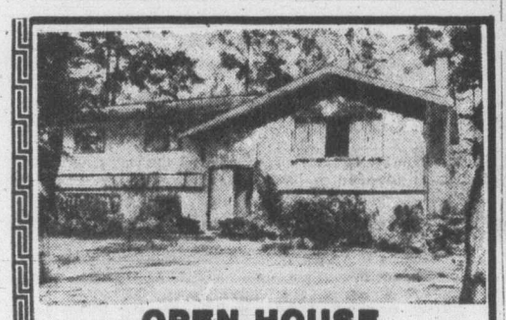

OPEN HOUSE
1192 Craigflower
Sat., Sept. 17, 1:30-4:00
4 bedrooms, 1½ baths. Den. Kitchen with breakfast nook. Floor-to-ceiling fireplace in living room. Nicely landscaped. Across the street from Gorge Vale Golf Course. Vendor has bought. MLS. Priced at $68,000.
KRIS GUDJONSSON 595-3022
KNOWLES REALTY LTD.
9-16 384-8101

OPEN HOUSE SATURDAY 2-4
SEEING IS BELIEVING 558 CORNWALL ST.

THROUGH THESE TREES IS ONE OF FAIRFIELD'S "ORIGINALS".
Original beamed ceiling, leaded-glass windows. Plate rails, french doors, built-in china cabinets. 4 bedrooms, 2½ baths, privacy on a quiet street. Now $61,500. Early possession.
PAT FORBES 477-1841 477-0580
BLOCK BROS. REALTY LTD.
9-16

CUSTOM BUILT

3,000 sq. ft. of superb quality in design and construction consisting of 3 bedrooms, master has 4-piece en suite, separate dining room, sunken living room with huge feature fireplace. A dream kitchen with Jenn-Air range, stereo intercom, central vacuum system and loads of cupboards. Spiral staircase leading down to family room with wet bar, TV room, sewing room and 2 bedrooms. Located on a quiet cul-de-sac in Colwood with fabulous views of the straits and Victoria. This is a must see for the discriminating buyer. Asking far below replacement cost at $112,000.

DON OAKES 478-4334
B.C. LAND 478-5588
9-8

OPEN HOUSE
1808 JADE PLACE
FRI. 6-8 P.M. and SAT. 1:30 P.M. til 4:00
NOW $71,900

On a lovely, leafy, park-like lot in the very popular quiet, cul-de-sac within WALKING DISTANCE TO SCHOOLS, UNIVERSITY, RACQUET CLUB and SHOPPING CENTRES, this attractive, well-maintained home has 3 bedrooms, 4th in basement, large sundeck, recreation room, wide entrance hall, 1½ baths, kitchen with eating area. Ideal for the active family. Owners have purchased another home.

National Trust SINCE 1898
Come see this, You'll like it!
JOAN BAXTER ANYTIME 479-7161
MIKE RUSSELL 595-2121 or RES. 386-9729

MUST BE SOLD
OPEN HOUSE
Sat. 1:30-4:00 P.M. SUN. 1:30-4:00 P.M.
1822 CHIMO
(From McKenzie Avenue take Gordon Head Road past the Racquet Club to Fairburn and turn left to Chimo).
NEW THREE-BEDROOM HOUSE WITH THE FOLLOWING FEATURES:
- Wall-to-wall carpet throughout
- Family size kitchen with dishwasher
- Bay window in dining room
- Floor-to-ceiling rock fireplace in living room
- Large master bedroom with full 4-pce. bath ensuite plus another full 4-pce. bath on main floor
- Sundeck with glass sliding door
- Full basement, roughed-in fireplace in rumpus room
- Extra plumbing roughed-in in basement
- Wired and plumbed for washer and dryer
- 1 block to school and bus
- 3 blocks to University and Racquet Club
- Trouble-free aluminum deluxe siding
- Immediate possession — price reduced for quick sale
- Good terms for approved purchaser — trades considered

Town & Country Realty Ltd.
382-7276 or evenings 9-16 658-5977

Laurel Point
Luxury townhouses and condominiums right on Victoria's Inner Harbour
$60,000 to $160,000
Viewing daily—7 days
10 am to 8 pm
225 Belleville Street
(3 blocks west of Parliament Buildings)
Telephone 386-7752
Or Call Cedric Steele Realty Ltd.
388-6258

JOIN THE STAMPEDE TO..... McKenzie House.

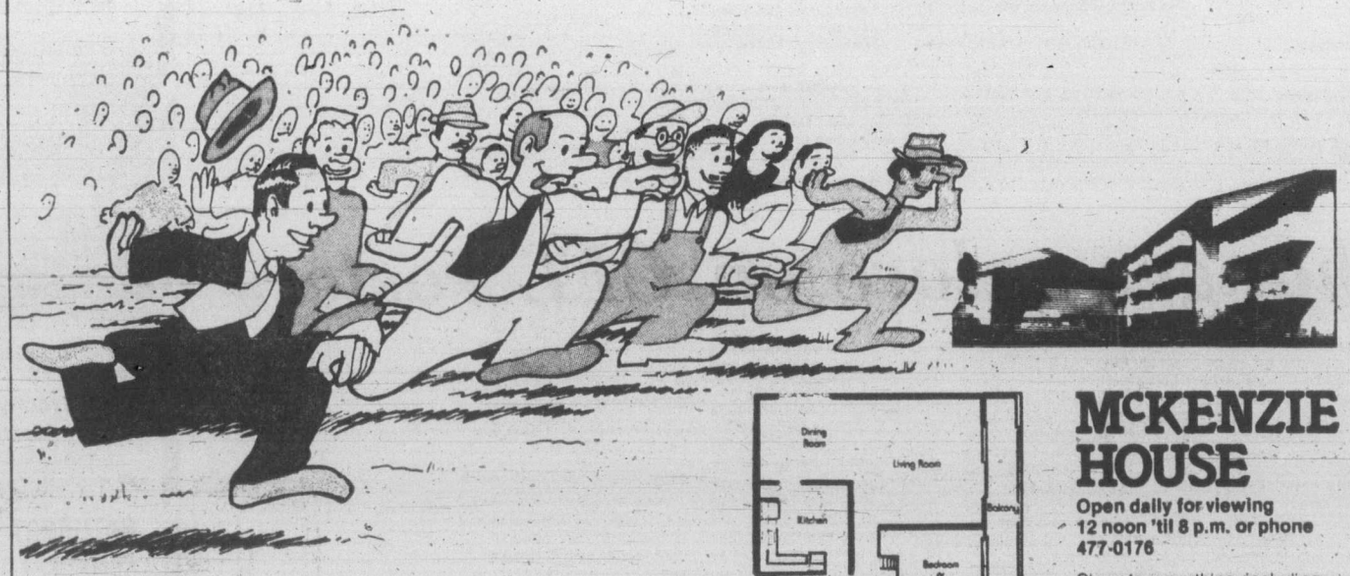

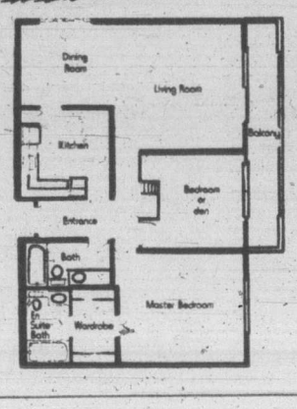

McKENZIE HOUSE
Open daily for viewing
12 noon 'til 8 p.m. or phone
477-0176
Close to everything, including what you pay in rent (near the corner of McKenzie & Cedar Hill).
TOD·HACKETT
Our business is building. everyday

Find out why McKenzie House is Victoria's fastest selling condominium.

Courageous wins but Aussies getting closer

NEWPORT, R.I. (AP) — Ted Turner, at the helm of Courageous, sailed away from Australia in a 10-degree wind shift on the first leg and took the cautious route home to victory Friday for a 2-0 lead in the best-of-seven America's Cup final series.

Australia, skippered by Noel Robins, again was plagued with sail problems, especially on the reaching legs where it seemed she would switch from one ineffective spinnaker to another, and wound up losing by one minute and three seconds.

Despite those problems, it was Australia's best over-all showing in the series, and the boat's consistency and competetiveness over the last few legs were encouraging to Alan Bond, head of the Australia syndicate.

"This is the best race we've ever had, including 1974, said Bond, who was also head of the Australian syndicate which brought Southern Cross here three years ago only to see her lose four straight to Courageous.

After trailing by as much as two and one-half minutes, Australia was actually in a position to challenge on the last leg of the race, trailing by 1:06 at the fifth mark.

"We are getting better," said Bond. "We've won three starts, now we've got to win some finishes."

The loss put the Australia syndicate in a precarious position. Although Courageous has to win two more to clinch America's 23rd successful defence of the 126-year-old trophy, there has been no indication that Turner will falter.

Australia cut more than a minute off Courageous's margin on the fifth leg, a run downwind. But it was more Turner's conservative strategy than any move by the Australians that caused the reduction in the margin.

Courageous took the start by one second, although Australia had an advantageous position to windward on the first leg of the 24.3-mile, six-leg course. In winds that began at about 11 knots, the two boats split tacks. Twenty minutes into the windward leg, Turner finally crossed Australia's bow and flopped over onto a starboard tack to cover.

Several minutes later, Turner ran out a lift on the east side of the course, which began into the south, and when the two boats' wakes crossed again, Courageous had a huge margin. Turner had a lead of 2:00 rounding the first mark.

The margin remained about the same on the next three legs: Turner led by 2:00 again at the second mark, 2:38 at the third mark and 2:08 at the fourth mark.

On the second leg, a reach, Australia was flying a full, radial spinnaker in breezes that had become slightly lighter. At the second mark, Australia swapped over to a flatter spinnaker which, again, was ineffective. In addition, Australia made a sloppy sail change and someone was left hanging on the end of the spinnaker pole, apparently trying to unfoul some gear.

After the race, both syndicates indicated they were ready to race again today. However, Bond's decision to race for the second consecutive day was not reached until just before the one-hour time limit expired after the finish.

Bond was concerned about the weather forecast, which predicted winds of eight to 12 knots out of the north-northeast in the morning, switching to south-southwest in the afternoon.

"It was a very encouraging race as far as we were concerned," Bond said over the ship-to-shore radio to his shore base. "But check the weather service about tomorrow. I want a forecast."

—Colonist photo by Ian McKain

...Willie Walton, left, ... general manager Jake Milford, rear, Friday at Vancouver Canuck press conference here. The National Hockey League squad ... play exhibition game here Oct. 4 against Los Angeles Kings and tickets go on sale tonight at Memorial Arena.

Spruce heading to Rockies

Vancouver Canucks announced Friday that left-winger Andy Spruce has declined a one-year contract with the National Hockey League team and will try his luck with Colorado Rockies.

Spruce, a London, Ont., native who was Canuck's fifth choice in the 1974 amateur draft, is a free agent. Canuck general manager Jake Milford, attending a Victoria press conference, said the Canucks will get "future considerations" for Spruce.

Spruce, five-11 and 184 pounds, scored nine goals in 51 games for Vancouver last season and scored six goals in 23 games with Tulsa Oilers of the Central League.

Meanwhile, veteran centre Peter Mahovlich dispelled rumors that he was on the way out by signing a multi-year contract with defending Stanley Cup champion Montreal Canadiens.

Mahovlich, 30, joined the Canadiens on a full-time basis midway through the 1969-70 season. He was traded to Montreal from Detroit in 1969.

Also signing a multi-year contract was Kris Manery, younger brother of Randy Manery of Atlanta Flames.

Kris, who scored 111 goals and 97 assists in a 163-game career at the University of Michigan, signed with Cleveland Barons of the NHL.

Elsewhere, Los Angeles Kings announced that they had acquired left-winger Ernie Hicke from Minnesota North Stars.

The five-foot-11, 190-pound Regina native was obtained as a free agent without compensation. Hicke, 29, was Minnesota's leading scorer last season with 30 goals.

In the World Hockey Association, Swedish champion Ledsand scored two goals in the final period to edge Winnipeg Jets of the WHA 3-2 in an international tournament game at Leksand.

Rookies have chance as Cats meet Bruins

It will primarily be a rookie show when the Victoria Cougars make their 1977 home debut tonight.

The Cougars play host to Memorial Cup champion New Westminster Bruins in a Western Canada Hockey League exhibition game starting at 8:30 p.m. at Memorial Arena.

The Cougars have 13 players back from last season but three of them will be out with injuries and the rookies seeking WCHL positions should get plenty of ice time against the Bruins.

Curt Fraser, Gary Lupul and Glen Cochrane are the Cougars sitting out tonight's contest. Fraser has a sore shoulder, Lupul has an injured knee and Cochrane suffered a concussion in an exhibition game Thursday at Kamloops.

Cochrane was taken to a Kamloops hospital following the 7-5 win over Seattle Breakers but coach Jack Shupe said the big defenceman would be flown to Victoria this afternoon.

"He won't be playing. I talked to him today and he still doesn't remember what happened," said Shupe.

The Bruins also have injury problems. They only have a few players back from last year's championship squad and three of them, Stan Smyl, Randy Betty and Brian Young, are out with injuries.

The rebuilding Bruins were upset 5-3 by the B.C. Junior League Penticton Vees Thursday.

Shupe, who still has 28 players in camp, said he would dress 20 players for the game. He said he wouldn't decide until today which of the four goaltenders will suit up.

The Cougars are 3-0 in exhibition play and Shupe says he has been pleased with the way some of the new players have been performing on offence. He said he was particularly happy with the play of George Fritz, Mike Shields and Bob Jansch.

Fritz and Shields played for Nanaimo Clippers last season while Jansch divided his time between the Cougars and Clippers.

Tonight's game starts a busy week for Cougars who play the Bruins Sunday in Campbell River, Monday in Courtenay and Tuesday in Nanaimo.

Cougars play host to Seattle Wednesday at Memorial Arena and travel to New Westminster Thursday for another game with the Bruins.

The league schedule commences Sept. 24 with the Bruins at Memorial Arena for an 8:30 p.m. game.

The Original Knight
SOLUNAR TABLES
When To Fish Or Hunt

According to the Solunar Tables calculated for this area, the best times for hunting and fishing for the next 48 hours will be as follows (Times shown are Pacific Daylight times):

Minor Major A.M.		Minor Major P.M.	
TODAY			
8:45	3:00	9:10	3:30
TOMORROW			
9:45	4:00	10:10	4:30

Major periods, lasting 1½ to 2 hours are shown in bold.
Minor periods, shorter duration, light type.

Sport today

CRICKET

1:30 p.m. — Victoria and District Association, Castaways vs. Albions, Beacon Hill Park: Comox vs. Oak Bay, Comox; Incogs vs. Cowichan, St. Michael's University School.

SOCCER

2:15 p.m. — Second round, McGavin Cup, Oak Bay vs. Athletics, Topaz Park.

RUGBY

2:30 p.m. — International exhibition, Crimson Tide vs. Country Rugby Union of New South Wales, Royal Athletic Park.

CAR RACING

7 p.m. — Time trials for 11th annual Bill Foster championship race, racing at 8 p.m., Western Speedway.

HOCKEY

8:30 p.m. — WCHL exhibition game, New Westminster Bruins vs. Victoria Cougars, Memorial Arena.

Veteran hurlers shine for Orioles, Mariners

Baltimore Orioles kept pace with New York Yankees in the American League East Friday while in the Western Division, Seattle Mariners stopped the rampaging Kansas City Royals.

Jim Palmer continued his strong late-season showing by pitching the Orioles to a 6-1 win over Boston Red Sox and Doc Medich came through with a memorable performance in his first start as a Mariner.

Medich, waived earlier this week by Oakland Athletics, pitched a seven-hitter as the Mariners scored a 4-1 win at Kansas City to end the Royals winning streak at 16 games.

The win streak, which enabled the Royals to extend their lead in the West from two games to 10½, was the longest in major-league baseball since the Yankees won 18 in a row in 1953.

Medich, 28, a former Yankee and Pittsburgh Pirate, was locked in a pitching duel with Kansas City starter Marty Pattin before the Mariners snapped a 1-1 tie with a run-scoring single by pinch-hitter Craig Reynolds in the eighth inning.

Seattle stretched its margin in the final inning on a two-out single by Lee Stanton, a double by Dan Meyer and a throwing error.

The Orioles win, their 10th in 12 games, kept them within 2½ games of the Yankees who rallied to edge the Tigers 5-4 at Detroit. Boston fell 3½ games behind New York.

Palmer, making a belated bid to reach the 20-victory mark, pitched an eight-hitter for his fourth win in a row, raising his record to 17-11.

Carl Yastrzemski's 24th homer, moving him past Yankee great Joe DiMaggio on the all-time list at 362, produced Boston's only run.

Don Aase, 5-2, allowed four Baltimore runs, including Dale Murray's 22nd homer and a two-run double by Ken Singleton. Lee May's 24th homer, a two-run blast, came in the eighth inning off Rick Wise.

At Detroit, the Yankees scored four runs in the eighth inning, two on a double by Lou Piniella and the others on a home run by Paul Blair.

Detroit jumped to a 3-1 lead off Don Gullett, 12-4, who went the distance allowing eight hits. A double by Ron LeFlore and Rusty Staub's 20th home run gave Detroit a 2-1 lead in the first inning. Staub scored Detroit's third run in the fourth inning on John Wockenfuss' single.

But Reggie Jackson started the Yankees rally with a single off loser Fernando Arroyo. Graig Nettles singled Jackson to third and Piniella doubled to chase Arroyo. Blair greeted reliever Bruce Taylor with his fourth home run of the season.

★ ★ ★

AMERICAN LEAGUE

Eastern Division

	W	L	Pct.	GBL
New York	91	57	.615	—
Baltimore	88	59	.599	2½
Boston	87	60	.592	3½
Detroit	69	79	.466	22
Cleveland	66	81	.449	24½
Milwaukee	62	88	.413	30
Toronto	49	96	.338	40½

Western Division

	W	L	Pct.	GBL
Kansas City	91	55	.623	—
Chicago	91	66	.551	10½
Texas	80	66	.548	11
Minnesota	80	68	.541	12
California	70	75	.483	20½
Oakland	57	88	.393	33½
Seattle	58	91	.389	34½

Oakland 300 002 020—8 14 1
Milwaukee 001 000 000—1 7 1
Coleman 3-4 and Sanguillen, Newman (8); Haas 10-11, Beare (4), Caldwell (9) and Moore, Haney (8). Home Run: Oakland — Jorgensen (4th).

California 110 002 000—4 8 1
Chicago 000 000 010—1 6 0
Hartzell 8-10 and Humphrey; Knapp 11-7, Kirkwood (6) and Nahorodny.

Seattle 100 000 012—4 7 0
Kansas City 100 000 000—1 7 0
Medich 11-6 and Jutze, Fosse (7); Pattin 8-3 and Porter.

Minnesota 001 001 601—9 9 0
Texas 101 001 013—7 11 1
Redfern, Schueler (3), Johnson 16-7 (6) and Wynegar; Moret 3-3, Barker (7), Knowles (7), R. Cueller (7), Poloni (8) and Sundberg.

Boston 000 010 000—1 8 0
Baltimore 010 120 02x—6 11 1
Aase 5-2, Wise (6) and Fisk; Palmer 17-11 and Skaggs. Home runs: Boston — Yastrzemski (22nd); Baltimore — Murray (22nd), L. May (24th).

New York 100 000 040—5 11 2
Detroit 200 100 001—4 9 0
Gullett 12-4 and Munson; Arroyo 7-17, Taylor (9) and May. Home runs: New York — Blair (4th); Detroit — Staub (20th).

Padres upset

SAN DIEGO (AP) — At least 10 players were described Friday as so unhappy with manager Alvin Dark that they want to be traded by San Diego Padres.

The complaints voiced by players, including several of the highest paid Padres, centred around Dark's frequent switching of positions and his ban on beer and wine on airplane flights.

Dark was hired May 30, replacing John McNamara, and since then the Padres have dropped 57 games while winning 43.

Gene Tenace and Mike Ivie have publicly criticized Dark. An unidentified player was reported to have said Thursday that 10 or more men want to be traded.

The players reported unhappy include Jerry Turner, George Hendrick, Tom Griffin, Rick Sawyer, Bob Davis, Dave Wehrmeister and Dan Spillner.

Ray Kroc, owner of the National League baseball club, expressed support for Dark.

"I feel the way about Dark as I did the day we hired him," Kroc said in an interview Thursday. "At no time have we ever discussed replacing Alvin as manager."

SEASON TICKETS

The new Victoria Cougars open their 1977-78 Western Canada Hockey League schedule Sat., Sept. 24 against the defending Memorial Cup champion New Westminster Bruins at 8:30 p.m. Season ticket packages for all 36 exciting home games are now on sale at the Memorial Arena Box Office.

CALL 384-1522 for information

9-12

NATIONAL LEAGUE

Eastern Division

	W	L	Pct	GBL
Philadelphia	92	55	.626	—
Pittsburgh	84	65	.564	9
Chicago	76	70	.521	15½
St. Louis	77	71	.520	15½
Montreal	69	78	.496	23
New York	58	89	.395	34

Western Division

	W	L	Pct	GBL
Los Angeles	90	58	.608	—
Cincinnati	79	70	.530	11½
Houston	74	74	.500	16
San Francisco	68	81	.456	22½
San Diego	65	85	.433	26
Atlanta	56	92	.378	34

Pittsburgh 000 000 000—0 6 1
Montreal 210 001 01x—5 14 0
Kison 8-9, Jones (5), Tekulve (7) and Dyer, Ott (8); Schatzeder 1-0, Stanhouse (7) and Carter. Home runs: Montreal — Perez (19th), Carter (27th).

Philadelphia 202 003 221—12 16 0
St. Louis 203 010 000— 6 9 3
Lonborg, Brusstar 6-2 (5), Barber (6) and Boone; Denny 7-7, Falcone (6), Metzger (8) and Simmons. Home run: Philadelphia — Schmidt (36th).

Chicago 020 000 021—5 9 0
New York 000 010 100—2 7 0
Completion of suspended game.
Burris 13-15 and Mitterwald, Swisher (6); Koosman 8-19, Lockwood (9) and Stearns. Home runs: Chicago — Ontiveros (6th); New York — Vail (5th).

Cincinnati 021 010 010—5 12 0
San Francisco 000 000 030—3 6 1
Capilla 7-7, Hume (7), Torres (8), Borbon (8) and Bench, Plummer (8); Minton 0-1, Heaverlo (8), Moffitt (9) and Hill.

Atlanta 000 001 100—2 6 1
Los Angeles 000 000 201—3 8 1
Solomon 5-6, Campbell (9) and Murphy; Rhoden, Hough (8), Rautzhan 4-1 (9) and Yeager, Grote (9).

Houston 200 000 100 0—3 11 3
San Diego 020 010 000 1—4 9 0
Andujar, Lemongello (6), Niekro 12-7 (8) and Herrmann; D'Acquisto, Shirley (2), Tomlin 4-4 (9) and Tenace.

Trophy golf on Monday

Tee off times for the Harrison Erickson Trophy Tournament for 15-and-under handicaps at the Victoria Golf Club on Monday follow:

8:58 a.m. — B. Breffitt, J. Smith, B. Roberts.
9:05 — M. Todd, H. Heller, G. Pumphrey.
9:12 — E. Hay, J. Lawson, E. McCormack.
9:19 — B. Forgie, M. McLean, P. Coxworth.
9:26 — J. Turner, D. Bigsby, T. Peden.
9:33 — C. Johnson, J. Moore, S. Baxter.
9:40 — L. Johnstone, M. Peasland, M. Robertson.
9:47 — J. Gudewell, I. Horne, E. Saunders.

WCHL tie

BRANDON (CP) — Rookie Kerry Goulet's second goal of the game at 12:19 of the third period gave Calgary Wranglers a 3-3 tie with Brandon Wheat Kings in a Western Canada Hockey League exhibition game played Friday night.

Exciting Western Canada Hockey League
PRE-SEASON ACTION

THE NEW
VICTORIA COUGARS
of Jack Shupe
meet
The Defending Memorial Cup Champion
NEW WESTMINSTER BRUINS
Saturday, Sept. 17, at 8:30 p.m.
and the
SEATTLE BREAKERS
Wed., Sept. 21, at 8 p.m.

BOTH GAMES at MEMORIAL ARENA
Admission Adults $2.00
Youth and OAP $1.50
Children $1.00

9-15

This week's racing program is presented by THE LANGFORD MERCHANTS
11th ANNUAL
Billy Foster Championship RACE
for Super Modifieds and Sprint Cars
SAT. AND SUN.

Sanctioned by both CAMRA and W. R. A.
EACH DAY
• Trophy Dashes • Heat Races • 40-Lap Mains
Entries from Washington, Oregon, Idaho, Alberta, B.C.
• Adults $3.50 • O.A.P. and Students $2.75 • Children 6-12 $1.25

SATURDAY
Gates open 6 p.m.
Time trials 7 p.m.
Racing action 8 p.m.

½ TIME
VICTORIA KIWANIS Wheels Project

SUNDAY
Gates open 12 noon
Time trials 1 p.m.
Racing Action 2 p.m.

WESTERN THE ACTION SPEEDWAY

9-16

Changes galore on CFL rosters

Few of the eight Canadian Football League teams that play this weekend have escaped injuries and all have at least one change in their rosters.

Winnipeg Blue Bombers visit Calgary Stampeders today and Edmonton Eskimos are home to British Columbia Lions. On Sunday, Hamilton Tiger-Cats go to Regina to meet Saskatchewan Roughriders and Montreal Alouettes visit Toronto Argonauts.

Four newcomers have been signed to five-day trials with the injury-riddled Roughriders and they may play against Hamilton.

"I really haven't got a clue right now just what our lineup will be," said Roughriders' coach Jim Eddy.

Injuries include corner linebacker Bill Manchuk (neck), slotback Tom Campana (knee), defensive end George Wells (thigh muscle), tight end Bob Richardson (ankle and hamstring), fullback Steve Molnar (achilles tendon), running back Fred Williams (ankle), receivers Moody Jackson and Lief Petersen with assorted ailments.

The tryouts are quarterback Mike Nott, a recent cut from Kansas City Chiefs of the National League, defensive tackles Tim Guy from Tampa Bay and Don Croft from Detroit Lions, and running back Cedric McIntyre of Dallas Cowboys.

The Eskimos are healthy but the Lions, who lead the league, will be without Rocky Long, their leading kickoff and punt returner.

Long, who injured an ankle in the last game against Calgary, was cut instead of going on the injured reserve list.

The Stampeders have cut running back Lou Harris, top rusher in the league last year with the Lions. This year he had only 136 yards on 36 carries in eight games.

Coach Jack Gotta has replaced Harris with Billy-Joe Easter from the Houston Oilers taxi squad.

Also cut by Calgary were linemen Tom Sutton and Tom Chandler, to make room for the return of John Helton and Jim Baker.

The Blue Bombers have replaced wide receiver Mike Washington with Mark McDonald, who returns from the injury list.

In the other televised game Sunday, to be seen at 11 a.m. PDT on the national CBC network, Montreal will attempt to avenge their only loss of the season, to Toronto.

Tonight's game between the B.C. Lions and Edmonton Eskimos will be telecast on Channels 2 and 6 starting at 6:30.

Canadian defensive back Barry Ardern, formerly of Ottawa Rough Riders and Saskatchewan, has been signed by the Als to replace John Beaton, who sprained an ankle against Ottawa last Sunday.

Quarterback Sonny Wade gets the Als starting assignment again after the loss of regular starter Joe Barnes through injury. Chuck Ealey will start for Toronto, but only because newcomer Clint Longley has not yet had time to learn the playbook.

Toronto ocach Leo Cahill said Leon McQuay, the controversial star running back who led Toronto to the 1971 Grey Cup game, has rejoined the team.

McQuay replaces Donnie McGraw who was released on waivers.

Spectrum team to consider claim school soccer rivals

Bekkers
. . . strong club

By TOM KEYSER

The word is out around the Greater Victoria high school soccer league: Watch Spectrum.

Colonist Cup finalists two years ago, Spectrum placed fourth in the first division last season, eventually falling to cup winner Oak Bay. Bays in the semi-finals. For a team in a rebuilding year, Spectrum's 7-4-2 record was a surprise.

And last year's rookies are this year's veterans. The other coaches are casting a nervous eye towards Joe Bekker's club, heavily laden with returning regulars.

Bays' coach Bernie McNally-Dawes says Spectrum should be in the thick of things. Brian Cornall of 1976 Colonist Cup finalists Mount Douglas Thistles agrees; Spectrum can go all the way.

Whether or not Spectrum is the prime mover, 1977 could be the year of the upset. Reigning champion Oak Bay may be weakened by a large turnover and Reynolds Roadrunners, second place finishers in 1976 league play, will only be "half as strong," says coach Tony Fantillo.

That leaves Spectrum and Mount Douglas the spoils. But they might have to share them with dark horse candidates Belmont and Parkland.

Following the program implemented last year, the league will battle for position in a round-robin involving nine games each before splitting into divisions. The top clubs will enter Division One, with those on the bottom forming Division Two.

It was hoped that the league would again be comprised of 10 teams, but it appears now that there will only be nine teams.

Lambrick Park, which only gained senior high school status this year, intended to join the league in place of St. Michael's University School, but coach Dave Petrie has personnel problems.

Petrie hasn't been able to raise a full squad from the schools small senior male population (approximately 100), and he said Friday that Lambrick would probably drop out.

"We'll give it a few more days but it doesn't look promising," said Petrie.

St. Michael's was an emergency replacement for Dunsmuir Demons last year, but was unable to field a competitive team.

League play opens Tuesday with Oak Bay at Victoria High; Mount Douglas at Spectrum; Claremont at Reynolds, and Parkland at Belmont. All games start at 3:30 p.m.

Spectrum

Bekkers is quietly confident.

His club surprised everyone last season, despite entering the fray with only four holdovers from 1975, when they made the finals.

Coming back are Mike Collis, Tim Achtzner, Don Marshall, John Dyson and Barry Jones. Highly regarded newcomer Jos Iruretagoyena makes the Spectrum picture even rosier.

Bekkers isn't making wild predictions. But he sounds sure of himself when he says "we definitely will be improved."

Oak Bay

After the Bays' clean sweep last year, including first place in Division One, the Colonist Cup and a tie with Argyle Pipers for the B.C. championship, McNally-Dawes is right when he says, "It's a hard act to follow." But don't count Oak Bay out. It's always near the top.

"We may be a little small this year. We may get beaten but we won't be run off our feet. We'll be in good shape. We'll be competitive."

The Bays have seven returnees, including Graham Tolson, last year's backup, in goal; halfbacks Ken Martin and Mike McNally-Dawes; fullback Ryan Chadwick and strikers Ed Lowe, Paul Docherty and Paul Farrell.

Marc Keith and Darrel Prentice are new players to watch.

Mount Douglas

Cornall has nine returnees, including high-scoring Gary White, Adam de Turberville and Tod Porter. He's high on new goaltender Russ Rimmer and most of his rookies, saying "it's obvious our juvenile system is doing something. Our new kids have had better coaching than ever before."

Victoria High

After missing the Colonist Cup playoffs by a single point with a 6-4-3 mark last year, the Tyees and coach Ash Valdal are looking to improve.

With a bumper crop of first-year players and five regulars returning, the optimism might be justified. Rugby star Mike DeGoede will open at centre-half while centre-forward Dave Williams returns. The six-foot-two Williams has a nose for the net.

Rookie Bob Godfrey will handle goaltending chores.

Reynolds

Perennial powerhouse that it is, Reynolds may be in for a let-down this time around. With only three returnees, Fantillo goes into the campaign with many question marks.

But he still has holdover goalkeeper Carlos Almeida, plus midfielders Mike Dominique and Mark Garrett.

Add to that "three or four junior players who look good" and maybe Roadrunners won't be far out of it after all.

Belmont

Coach Terry McKellar has his sights set high. After coming home with a Division Two — leading 7-6-0 record last fall, McKellar is shooting for one of the top three positions in the league.

Indications are the Braves just might make it. With the complete defensive team returning, and a pair of top goaltenders in Russ Urlacher and Chris Nowell, plus shooters Bill Merriman and Dean St. Pierre, Belmont looks strong.

Bill Chiddick is a promising junior forward.

Claremont

Andy Bryant, coach of the Spartans, is the new Southern Zone director this year, replacing Henry Kuyvenhoven of Reynolds. He's looking for his club to improve on its 3-8-2 slate of last year, with most of his hopes resting on co-captains Joe McAlister and Dave Spoor and rugged Terry Cambridge.

Team spirit, says Bryant, is high.

Parkland

Dismal last year at 2-10-1, Parkland can go nowhere but up. Unfortunately, that means a struggle.

Loaded with rookies, the team looks to Dwight Joinson and Jerry Esselink for leadership. Some talented newcomers could provide new coach Jack Magi with a few pleasant surprises.

Esquimalt

Coach Russ Ball sees a difficult season in store for the Dockers.

Like other inexperienced clubs, Esquimalt, 5-5-3 last year, is looking to rebuild. Nick Ross, brother of former Docker star Jamie, is one outstanding freshman and holdovers Cam McClure, Kelly Horrigan and Larry Nohr should help.

Rookie Mike Pelletier and Ivan Asquini will share duties in goal.

MacPhail hears Oriole views on forfeiture

BALTIMORE (AP) — Lee MacPhail, president of the American League, took under advisement Friday night a request by Baltimore Orioles to set aside their Thursday night forfeit loss to Toronto Blue Jays.

"I have no decision at this time," MacPhail said after meeting for more than an hour with representatives of the Orioles. "I want to sleep on it, but I will have an announcement to make before Saturday's game."

Weaver asked that a tarpaulin covering Toronto's bullpen mound in left field, just outside the foul line, be removed. Bricks holding down the tarp were removed but the umpires said they had no authority to have the tarp taken away.

The manager contended the tarp created a hazardous playing condition, noting that Baltimore left fielder Andres Mora had slipped in the same area the night before when the tarp was not present.

The umpires suggested that the Orioles could play the baseball game under protest, but Weaver declined and a forfeit resulted in the bottom of the fifth inning with the Orioles trailing 4-0.

MacPhail said he wanted to have additional conversations with the umpires involved. Marty Springstead and the remainder of his crew were in Detroit for a series between the Tigers and New York Yankees.

MacPhail, in Baltimore for a weekend series between the Orioles and Boston Red Sox, met behind closed doors with Weaver and Baltimore general manager Hank Peters.

Also attending the meeting were Baltimore players Mark Belanger and Doug DeCinces and coach Brooks Robinson. Belanger is the team's player representative.

"The Orioles have taken no formal position, MacPhail said. "But they feel, I guess, that the umpire's decision was unjust and improper and that I set aside the forfeiture."

Weaver was given an ovation by the Baltimore fans when he approached home plate to present the Baltimore lineup prior to Friday's game. He tipped his hat and waved to the fans.

Trudy, Lorna earn honors

Trudy Peden defeated 19-time winner Joan Lawson, one-up Friday, to capture the ladies club championship at Uplands Golf Club while Lorna Rooper, with a gross 81, earned top honors in the medalist competition.

Following the club championship finals, the annual presentation of awards for the year took place.

Other flight winners included:

CONSOLATION FLIGHT: Bea Briffitt defeated Betty Phillips.
FIRST FLIGHT: Betty Alexander defeated Kay Liddell.
SECOND FLIGHT: Doris Lovric defeated Kay Strang.
THIRD FLIGHT: Teresa MacCarthy defeated Esther Barnes.
FOURTH FLIGHT: Patsy Sullivan defeated Iola Worthington.
FIFTH FLIGHT: Thelma Perks defeated Madge Bell.
SIXTH FLIGHT: Marjorie Hoey defeated Jan Smith.
SEVENTH FLIGHT: Hannah Latournerie defeated Isobel Wildman.
EIGHTH FLIGHT: Clarice Brown.
NINTH FLIGHT: Martha Merryweather defeated Marlene Hunt.
TENTH FLIGHT: Jackie Meredith defeated Peggy Bray.

ANNUAL AWARDS

"B" CHAMPIONSHIP: Margaret Grant; medalist Margaret Perkins.
JOHNSON CUP: Kay Tribe.
NEW YEAR'S VASE: Hannah Latournerie.
DARCUS CUP: Pauline Blay.
ROBINSON TROPHY: Diane Phillipps.
ROSE-ANN BARRETT TROPHY: Thelma Perks.
PATTINSON TROPYY: Pauline Blay.
REV. DR. WILSON TROPHY: Lil Thirlwell.
WALTER GRAVLIN TEAM TROPHY: Ella Barnes, Nadine Lawson, Clarice Brown, Lil Thirlwell.
SEMPLE CUP: Phyl Coxworth.

Rhodesia expelled

STUTTGART, West Germany (Reuter) — The International Weightlifting Federation voted Friday to expel Rhodesia.

Two votes were needed before a decision was reached on expulsion of the African nation which is involved in an international controversy over its reluctance to grant electoral representation to its black majority.

A spokesman said members of the IWF congress, meeting in conjunction with the world championships here, were finally called to vote by name and the result was 21 to 15 in favor of expulsion with seven abstaining.

GROUP 5
SHORT AND SWEET
Shanky's Deli Bun
BLANSHARD & JOHNSON

"Home of the Friendly Curlers"
PLAYLAND CURLING CLUB
Still accepting entries for men's, ladies' and mixed leagues; openings for full rinks, couples and individuals.
MEN'S LEAGUE
Curl twice weekly
MON. and THURS. EVENINGS
MEN'S SENIOR LEAGUE
(55 and Over)
Mon. and Fri., 9:30 a.m. to 11:30 a.m.
LADIES' LEAGUES
Daytime—Tues. and Thurs.
Evenings—Tues., 9 p.m. 11 p.m.
MIXED LEAGUES
Sat. Evening and all day Sunday
MIXED SENIOR LEAGUE
Ladies 50 and over—Men 55 and over
Wed., 9:30-11:30 a.m.
—AND FINALLY—
Phone now for information on
THE CJVI SILVER BROOM CURLING SCHOOL
Sept. 26th-28th
Don't be disappointed
4240 Glanford Avenue
PHONE 479-7188
for full information now!
479-7188
9-16

Happiness is . . .
A USED CAR !!SALE!! AT VICTORIA DODGE
NO MONEY DOWN
ON APPROVED CREDIT
13.5% SIMPLE PER ANNUM
1974 PONTIAC CATALINA 4-DOOR
A good clean car. NOW $2988
1969 DART 4-DOOR SEDAN NOW SOLD
1976 FURY SPORTS SUBURBAN
Drive this one. NOW $4988
1974 GREMLIN 2-DOOR
Economical transportation. NOW $1988
1969 POLARA 2-DOOR HARDTOP
Drive it, you'll buy it. NOW $1288
1974 GRAN TORINO 2-DOOR HARDTOP
Clean car NOW $2688
1976 GRANADA 2-DOOR
Drive this one. NOW $4988
1974 PLYMOUTH GRAN FURY 4-DOOR HARDTOP
Air conditioned. NOW $2988
1970 VOLKS
Economy plus. NOW $1388
3 YEARS OF OIL CHANGES AS PER MANUFACTURERS SPECS.
VICTORIA DODGE CHRYSLER ON YATES
HOURS: Mon.-Fri. 9-9, Sat. 9-5
819 YATES ST. 384-8174
9-16 (Dealer Lic. No. D-00867A)

PRE-OPENING SPECIAL
Effective Sept. 15 to 24 inclusive
Phone orders only, 382-2660
ELECTRICAL
ELECTRICAL CABLE
14/2NMD-7 (loomex)
250' Roll 24.50
500' Roll 47.00
2x500' Roll 90.00
PLUMBING
Until Stock Sold
HOT WATER TANK
Mor Flo 40 Gallons
132.50
DOMES ENTERPRISES
SKYDOMES

SIZE	CLEAR SINGLE GLAZED	CLEAR DOUBLE GLAZED
28x28	94.50	139.50
28x52	136.50	211.50
36x36	111.00	172.50
36x52	157.50	258.00
52x52	207.00	328.50

LESS 15% WITH THIS AD
HEATING
ELECTRIC AND WOOD BOILER
Standard package
EW-15 . . . . each 1575.00
EW-20 . . . . each 1645.00
EW-25 . . . . each 1695.00
EW-30 . . . . each 1749.00
EW-40 . . . . each 1895.00
PHONE ORDERS ONLY, 382-2660
9-16

We Are One Year Old!

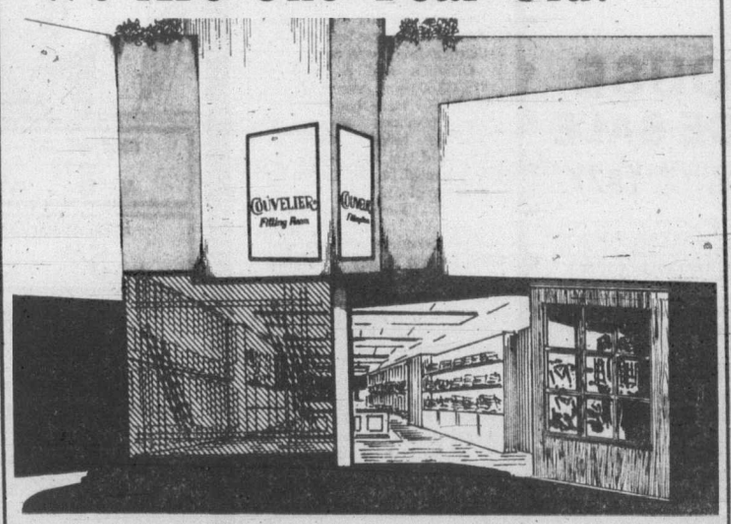

. . . . thank you, from Couvelier Fitting Room!
Thanks to you, our Mayfair Store has proven the need for a professional made-to-measure service. To celebrate our birthday we have obtained the finest selection of fabrics ever offered at such reasonable prices.
Fabrics by Joe Grosso
Celebrate Our Birthday . . .
2-Pce. Made-to-Measure Suit 175.00
3-Pce. Made-to-Measure Suit (Vest) 199.50
Jacket 125.00
Slacks 50.00
Pinstripes — greys, blues, browns
Flannels — camel, brown, grey, blue
Hopsacks, Donegals, Tweeds, Worsteds
Made-to-Measure for Men, At Mayfair
Mayfair Mall
COUVELIER Fitting Room
Phone 382-4421
9-16

Exhibition Park racing

VANCOUVER — Results of Friday's thoroughbred racing at Exhibition Park with entries for today:

FIRST RACE — $2,200, claiming, maiden three-year-olds, one and one-sixteenth miles:
Post Command (LaGue) $11.30 $5.40 $3.50
Devil Darren (Manning) 4.80 3.30
Maple Ridge (Mazza) 8.40
Time: 1:51.
Quinella: $20.70.
Also ran: Country Promise, Canada Way, Irish Bob, Northern Pilot, Northern D., Peace Prospect, Battle Ensign.

SECOND RACE — $7,450, claiming, maiden two-year-olds, six and one-half furlongs:
Mary Duz (Skinner) $18.70 $8.10 $5.60
Aunita Leswick (Cuthbertson) 4.30 3.40
Con Shof (Krasner) 4.10
Also ran: Royalty Talks, Cotton Kacy, Kan Tuk, May Bob, Alf Fair, Criminy Mary, Bobby Bear.

THIRD RACE — $2,200, claiming, three and four-year-olds, one and one-sixteenth miles:
Sir Prize (Demorest) $10.60 $5.40 $3.60
Reina Cocina (A. Smith) 4.60 3.40
Count Calorie (Loseth) 3.00
Time: 1:48 4-5.
Also ran: Shepherds Run, Nordic Venture, Lt. Governor, Royal Truce, Blue Velvet Mist, Dark Perch. Track scratch: Tony's Tattoo.

FOURTH RACE — $2,100, claiming, three-year-olds and up, six and one-half furlongs:
Copper Monarch (Manning) $57.60 $24.70 $15.50
Rishalee (Brownell) 6.90 4.20
C'Cedar (Williams) 7.10
Time: 1:20 4-5.
Exactor: $480.60.
Also ran: Lite Whitenin, Mecapo, Collio, Proud Bird, Red Tundra, B.C. Comedy.

FIFTH RACE: $2550, claiming, three-year-olds, six-and-a-half furlongs.
Velvet Streaker (Skinner) $10.40 $4.90 $4.00
Curious Call (Johnson) 7.20 5.40
Tropic Jinks (Manning) 6.30
Time: 1:21 4-5.
Also ran: Naramata Belle, Poco C., Judi Fair, Great Holly, Minstrel Melody, La Belle Lune, Taywin.

SIXTH RACE: $2100, claiming, three-year-olds, six-and-a-half furlongs.
Black Lila (Skinner) $4.80 $3.00 $2.60
Tenicia (Johnson) $3.40 2.70
Sweet Jackie (Cuthbertson) $4.30
Time: 1:19 4-5.
Exactor: $24.10.
Also Ran: If sGonna Be Close, Miss Jay Note, Gay Persnickety, Winner's Deal, Summerland Belle, Sheila's Diamond, Arnak.

SEVENTH RACE: $2450, claiming, three-year-olds and up, six-and-a-half furlongs.
Bram's Alibhai (Stein) $8.50 $4.60 $3.65
Panama Pete (Krasner) $4.20 $3.30
Teddy Bear D. (Williams) $4.40
Time: 1:21.
Also Ran: Chief Tamao, Uncle, On The Aisle, Rockey Webb, Jackshot, Lawdy Doc, Hanini.

EIGHTH RACE: $3550, claiming, three-year-olds and up, six- and a half furlongs.
Pickle Pie (Mena) $28.80 $11.10 $5.70
Fleet Alination (Mazza) $4.80 $3.30
Astro Comet (Cuthbertson) $4.90
Time: 1:19 4-5.
Exactor: $119.90.
Also Ran: Hardly Fair, Joy Belle Escar, Acrocyanosis, Always King, Boy Dancer, Nee Coursent.

NINTH RACE — $4,350, allowance, three-year-olds, six and one-half furlongs:
Two Bowls Of Rice (Johnson) $11.20 $4.40 $3.20
Eagle Toast (Skinner) 4.10 3.50
Pete's Pride (Stein) 4.50
Time: 1:18 3-5.
Also Ran: Lucky Times, Jo Jo's Mac, Comonchero, Moon Lodge, Buckon.

TENTH RACE: $2,100, claiming, three-year-olds and up, six and one-half furlongs:
Fielder Frank (Loseth) $5.80 $3.10 $3.30
Amblazing (Sanchez) 5.30 4.50
Right Token (Krasner) 9.60
Time: 1:20 3-5.
Quinella: $16.20.
Also ran: Lots Of Speed, Frelach, Good Leadership, Spain End, Reflector, Polatouche, Copper Mountain.
Track Handle: $841,331. Attendance: 8,554.

FIRST RACE—Claiming, $2,100, for three-year-olds, six and one-half furlongs:
Chilanko Wind (Cthbrtsn) 115
Field Major (Johnson) 115
Apache Arrow (Loseth) 115
Minstrel Lake (Stein) 115
Prince Roderick (Dmrst) 115
Little Heaven (Bray) 115
Royal Lord (Williams) 110
Barb's Knight (Mena) 115
Danslea (Manning) 115
Tricia Bam (Jones) 112
Also eligible:
Gene's Hobby (Mazza) 112
Irish Bob (Jones) 115
Kenipe (Bray) 115

SECOND RACE—Claiming, $2,100, for three- and four-year-olds, six and one-half furlongs:
Max Pap (Mena) 119
Penngar (Stein) 119
Kurbutsky (no rider) 120
Dawn Of Joy (Mazza) 111
Dawn Beauty (Wolski) 110
Singing Wheels (Skinner) 116
Miss Pot Of Gold (Jhnsn) 108
Azulique (no rider) 111
Campbell's Gamble (Wllms) 111
Sweet All Over (no rider) 119
Also eligible:
Hecan Orbit (Williams) 108
Don Francisco (Brwnll) 113
Ryan Runner (Manning) 108
Prominent Star (Brwnll) 119

THIRD RACE—Claiming, $2,200, for three-year-olds and up, one and one-sixteenth miles:
Bold Knight (Bray) 122
Tuesday Song (Brownell) 119
Beachcomber Nick (Lsth) 119
Pinch Bottle (Sanchez) 119
Clintavon (Mazza) 114
Austin Tayshush (LaGue) 119
Solar Drive (Mena) 119
Turf To Spare (Cthbrtsn) 117
Canadian Silver (LeBlanc) 119
Anthony Go (Williams) 114
Also eligible:
Avon's Gus (LeBlanc) 119
Lite Whitenin (Chabara) 119
Circle The Wagons (Krsnr) 122
Burnside (Chabara) 119

FOURTH RACE—Claiming, $2,550, for three-year-olds, six and one-half furlongs:
Tracy's Tenuity (Mena) 115
Hail A Bell (Stein) 117
Shelley's Pet (Skinner) 120
Better Fly (Wolski) 115
Little Larder (Smith) 115
Golden Comic (Manning) 110
Alf's Delivery (LeBlanc) 115
Talented Sheba (Mazza) 110
Lady's Contribution (Bry) 120
Port Sider (Loseth) 115
Also eligible:
Manhatten Lady (Cthbrtsn) 115
Ultra Lea (Johnson) 115
Wells B. (Williams) 110
Heavenly Dawn (Cthbrtsn) 120

FIFTH RACE—Claiming, $2,850, for three-year-olds, six and one-half furlongs:
Premier Fleet (Sknnr) 112
Jays Poppy (Mazza) 112
Sailor's Horizon (Stein) 115
Transport Dan (Loseth) 115
Forty Jewels (Mena) 115
Opening Move (Demrst) 112
Collector's Pride (Jhnsn) 112
Lionel Mac (Cthbrtsn) 115
Frank Foto (Krasner) 120
a—Alder Bug (Sanchez) 115
Also eligible:
a—Ask Your Mom (Stein) 112
a—W. Fisher entry.

SIXTH RACE—Claiming, $2,750, for three-year-olds and up, six and one-half furlongs:
Nib Bill (Mazza) 113
Beachmaster (Johnson) 116
Dashing Dance (Skinner) 117
Cointreaus Pr. (no rider) 113
Hacker (Krasner) 118
He's A Tuffy (LeBlanc) 113
Garibaldi (LaGue) 113
Patient Echo (Mena) 113
Hard Headed Duke (Lsth) 122
Melody Maker (Manning) 110

SEVENTH RACE—Claiming, $5,350, for three-year-olds and up, one and one-sixteenth miles:
Sky Ride (Demorest) 115
Grand Ribot (Stein) 113
Lucky Gary (Krasner) 122
Koko's Pal (Loseth) 118
Sinful Pat (Williams) 110
Little John Brown (Jhnsn) 113
Making The Mark (Cthbrtsn) 120
Color Me Bold (Bray) 116
Royal Morn (Skinner) 117

EIGHTH RACE—City of Victoria Handicap, $13,250 added, for three-year-olds and up, six and one-half furlongs:
Chateau Royale (L. Knwls) 115
Pampas Host (Skinner) 120
First Purchase (Lsth) 116
My Boy K.K. (Demrst) 118
I'm Kemah (C. Schling) 114
Lord Hubert (Mena) 109
Captain's Party (Smith) 121
Body Bend (Krasner) 116

NINTH RACE—Allowance, $5,350, for three-year-olds and up, six and one-half furlongs:
Matabhai (Krsnr) 109
Solid Reaction (Stein) 112
Keremeos Kid (Jhnsn) 110
Freedom Charger (Mnng) 107
Saucy Verdict (Sknnr) 119
Blue Gravy (Loseth) 109
Little Bit of Nana (Smth) 114

TENTH RACE—Claiming, $4,850, for three-year-olds and up, one and one-sixteenth miles:
Ellies Boy (Mena) 119
Johnny Two Dance (Wllms) 111
Kid Joey (Johnson) 116
Sammy Spats (no rider) 108
Rusty Rouser (Demorest) 113
Mi Soldier (Brownell) 113
Mr. Bradley (Manning) 112
Arco's Pepe (Cthbrtsn) 116
Defiant Dude (Loseth) 113
Poolcanna (Krasner) 117

Hawley

Hawley rides

TORONTO (CP) — Canada's Sandy Hawley, who was prevented by U.S. Customs officials from riding in a stakes race in California on Wednesday, has received a temporary permit to ride in New York today.

Hawley will ride Majestic Light in the Woodward Memorial at Belmont Park.

MacNeil eases load in Pollock's office

HALIFAX (CP) — The Nova Scotia Voyageurs of the American Hockey League announced Friday the appointment of ex-NHL forward Frank St. Marseille as player-coach for the 1977-78 season.

The appointment of the 37-year-old forward was precipitated by general manager-coach Al MacNeil's increased involvement with the parent Montreal Canadiens club.

Sam Pollock, Canadiens' general manager, said in Montreal Friday he is looking for MacNeil to ease his own work load.

MacNeil will remain general manager of the Voyageurs and will travel frequently between Halifax and Montreal.

St. Marseille, a native of Sudbury, Ont., left the Los Angeles Kings last June as a free agent after a nine-year NHL career divided about equally between Los Angeles and the St. Louis Blues.

The Voyageurs have a new rink scheduled to open in January and only about a third of their home games will be played before that time. MacNeil said he wants to spend plenty of time with them during the heavy travelling they will face early in the season to ensure things "are in good shape" when the club opens its new facility.

Pollock, a member of the NHL fact-finding committee that sought an agreement that would have seen some World Hockey Association clubs accepted into the senior league, said his duties have become burdensome.

"I get altogether too many things passing across my desk," Pollock said.

"If somebody wants to sell us something and they don't know who to send their request to, the first guy they think of is the general manager. If somebody wants a player on television, they call up the general manager. There's simply too much to do, and with all these new things we have to handle here and in Halifax, I've got to spread the work around."

The Canadiens have taken over concessions at the Forum and program rights, previously held by National Sports Productions. The team also is seeking concession rights at the Voyageurs' new facility.

GROUP 5
ILLUMINATE YOUR HOME... BEAUTIFULLY
The Lamplighter
BLANSHARD & JOHNSON

Stingers thrashed

PRAGUE (AP) — The Soviet Union national hockey team beat Cincinnati Stingers of the World Hockey Association 11-4 Friday night in the first match of the Rude Pravo Cup tournament, the Czechoslovak news agency, CTK, reported.

Sophomores lead LPGA team event

PORTLAND, Ore. (AP) — Pat Meyers and Lee Burke, a pair of second-year players on the Ladies' Professional Golf Association tour, combined for an eight-under-par 65 Friday for a one-stroke lead after the first round of the LPGA national team championship at Columbia-Edgewater Country Club.

The team of Amy Alcott, rookie-of-the-year in 1975, and Debbie Massey was second at 66.

Three teams were tied for third at 67. They included the team of Judy Rankin and JoAnne Carner, 1-2 on this year's LPGA money list; Kathy Ahern-Sandra Burns, and Betty Burfeindt-Pam Higgins.

Meyers and Burke birdied three holes on the front nine to make the turn at 34. Burke, a 21-year-old from Shreveport, La., made a four-foot putt at the 160-yard second hole. Meyers, 23, from Beverly, Mass., countered with an 18-footer at the 377-yard fourth hole and Burke put the tandem three under par with a chip-in from 25 feet at the 390-yard ninth.

The leaders then went on a hot streak, starting at the 449-yard 10th when Meyers holed a 25-yard chip shot for an eagle, then sank birdie putts of 20 feet at the 330-yard 11th and 480-yard 12th. Burke's 15-foot birdie at the 400-yard finishing hole enabled the team to finish the back nine with a 31.

British stars reach semis

TOKYO (AP) — Wimbledon champion Virginia Wade of Britain defeated Michele Tyler, also of Britain, 6-0, 7-6 and advanced to the semi-finals of a $100,000 women's tennis tournament Friday night.

Wade eliminated the 19-year-old Tyler from the eight-woman competition.

Tyler was one of the two players who qualified for the final championship round after beating Laura DuPont of the United States 6-0, 7-6 in an elimination match Thursday in Osaka.

Wade beat Kerry Reid, the 1977 Australian champion, 6-4, 6-3 in the first round in Osaka on Thursday.

In the first quarter-final match Friday, Wendy Turnbull of Australia defeated American Terry Holaday 6-3, 6-4.

Marina Navratilova, the Czech expatriate now playing out of Dallas, beat Mima Jausovec of Yugoslavia 6-3, 6-4 to become the third semi-finalist for the tournament.

In the last quarter-final match, third-ranked Sue Barker of Britain, downed Julie Anthony of the U.S. 6-3, 7-6.

Records set at Keeneland

LEXINGTON, Ky. (AP) — The annual Keeneland September Yearling Sale ended Friday after the last of 1,425 thoroughbreds was sold.

Officials said a gross of $18,538,500 and average price of $13,009 were both records. The previous gross and average records were established last year when 1,510 horses sold for $16,216,400, an average of $10,739.

Roland Stevens of Baton Rouge, La., paid the top price of $60,000 during the final selling session Friday for a chestnut filly out of Embuche by Buckpasser.

The filly was consigned by Peckhamhurst Farms.

Buckpasser was horse of the year in 1963 and winner of 25 races out of 31 starts, earning $1,462,014. Embuche was a champion three-year-old filly in Brazil and winner of seven of 10 starts as a three-year-old and four-year-old.

WANTED TO BUY
TOP QUALITY CARS
ALL MAKES and MODELS
Extra dollars for Mercedes, Lincoln, Cadillac, Sports Cars
Depape Motors Ltd.
1407 Broad S. 9-16 384-8035

CURLERS!!
Bonspiel Time Again!
Enter Victoria's First Fun Spiel of the Season
8th ANNUAL CJVI THUNDERBIRD
MIXED BONSPIEL
Thanksgiving Weekend Oct. 6th-10th
- Evening curling Thurs. and Fri.
- Two men, two ladies (ladies play lead and third)
- Special draw prize—a week for two at the Brier
- Banquet and dance included
- Entry fee $74.00, deposit $15.00

Enter at your local club or forward direct to Playland Curling Club—the 1977 Host Club.
For further information phone
CJVI — 382-8221 or
PLAYLAND CURLING CLUB, 479-7188
9-16

THIS WAY MATES.....
WAREHOUSE CLEARANCE SALE
Saturday, Sept. 17, 1977
WATCH FOR PRE-INVENTORY SALE
This will be held in our sub-basement, entrance from rear of building only, between the hours of 8:00 a.m.-4:30 p.m. We do ask because of the extremely low prices that all sales be on a strictly cash basis. All items will be sold as is, where is, and must be removed at that time. All sales are on a NO RETURN basis.
Items for reduction will include merchandise that we are overstocked on, merchandise discontinued by manufacturer or no longer stocked by us.
SOME ITEMS FOR REDUCTION INCLUDE:
BOAT TRAILER EQUIPMENT & ACCESSORIES, ALUM. MOULDING, OARS AND PADDLES, RUBBER LIFERAFTS, FISHING LURES
WATER SKI EQUIPMENT, MISC. WOOD SCREWS & OTHER FASTENINGS, SHRIMP NETS, SHORT ROPE ENDS
SHORT WIRE ENDS, SIDE STEERERS, ALCOHOL & KEROSENE STOVES, FLAG POLES & BOAT MIRRORS
MANY MORE ITEMS AND SEVERAL IN-STORE SPECIALS. PRICES DRASTICALLY CUT.
Our Sub-Basement Must Be Cleared Out!
Watch for Super-Duper Bargains like these:
MARINE FINISHES No longer to be stocked by McQuades includes
Enamels — Anti-fouling — Primer
½-pint 29¢ quart 49¢
pint 39¢ gallon 1.29
McQuade's Marine Supply Ltd.
1252 Wharf 388-4343
Foot of Yates St.
9-16

YOU CAN SAVE
On Your truck rental budget
When You Rent Your TRUCKS AT
9-16
SUBURBAN RENT-A-TRUCK
386-6131
3377 DOUGLAS
"LOWEST RATES IN TOWN"

hy-gain
GB SWEEPSTAKES
53 VALUABLE PRIZES TO BE WON!
A Supervan, Trips, Motorcycles and More
Entry forms available at
INTERCONNECT
2012 DOUGLAS ST.

This valuable, solid silver limited-edition medallion commemorating the 25th year of TV broadcasting in Canada is our gift to you during RCA's
Silver Anniversary Celebration
When you buy one of these specially-priced RCA Silver Anniversary Color TV sets.
20" RCA COLORTRAK $599.99 OR LESS MODEL FX 475
28" RCA COLORTRAK $849.99 OR LESS MODEL GB 708
- New ColorTrak chassis keeps picture quality constant from channel to channel ... automatically.
- Pictures stay vivid as room light changes ... automatically.
- Filtered phosphors cut down reflections in picture tube.
- 20" table model in walnut-grained finish.
- 26" console in Antiqued Valencia pecan finish with casters.

RCA
BUDGET TERMS or 90 DAYS NO INTEREST
Colortron
COLOR TV—STEREO
SALES—SERVICE—RENTALS
3180 HARRIET RD. (JUST OFF BURNSIDE) 383-9113
OPEN TUES. TO SAT. 8:30 to 5:30
9-16

Drive In . . . Load Up . . . and SAVE!
TRY US — DELIVERY ANYWHERE
SLEGG'S
LOW OVERHEAD LOW PRICES
CASHWAY LUMBER
ON ADMIRALS RD. JUST UP FROM CRAIGFLOWER, 388-9975
Also in Sidney — 9764 5th Street Phone 656-1125
ROUGH AND READY WAREHOUSE SHOPPING MEANS MONEY IN YOUR POCKET!
PLYWOOD SALE
GOOD ONE SIDE — No. 1 Sanded — 4x8 sheets: ¼" 8.75 ½" 12.95 ¾" 16.95
SANDED D — 4x8 sheets: ¼" 5.49 ⅜" 7.95 ⅝" 10.49
SHEATHING PLYWOOD — 4x8 sheets — Spruce: ⅜" 5.95 ½" 7.95 ⅝" T&G 9.49
UNSANDED 'D' — 4x8 sheets — Fir: 5/16" 4.95 ½" 7.65 ⅝" 8.49 ¾" 10.95
CEILING TILE
Velvety plain white matte surface
The economy pattern with the luxury look
Special Prices 12x12 at 12.95 a carton
16x16 13.95 a carton
FIBERGLASS ROLLS
R-7 2¼" Thick, 80 sq. ft. Roll ONLY ... 6.95
R-10 3½" Thick, 50 sq. ft., ONLY ... 6.70
FIBERGLASS BATTS
R-12 4" Friction Fit Batts, 15"x48" ... $130 PER M
R-20 7" Friction Fit Batts, 15"x48" or 23"x48" ... $220 PER M
R-28 8" — 16x48 or 24x48 ... $295 PER M
CORRUGATED FIBERGLASS ROOFING 26"x8 ft. Green and yellow. Only ... 3.95
PORTLAND CEMENT 80-lb. bag. Only ... 2.95
CONCRETE PATIO SLABS
12"x12"x2" plain finish, only ... 55¢
20"x20"x2" plain, only ... 1.69
24"x24"x2" Diamond pattern, only ... 2.59
SUNDECK COATING KIT
Sundex — covers 150 to 200 sq. ft., includes 2½ gals. Neoprene, 2½ gals. Hypalon, thinner, tape, rubber chips.
OUR PRICE ONLY ... 54.95
HARDBOARD Standard Grade
4x8x⅛ ... 3.35
4x8x¼ ... 5.25
PEGBOARD Standard
4x8x⅛ ... 4.49
4x8x¼ ... 6.49
MOULDINGS and CLEAR FINISH
MAHOGANY BEVEL CASING 1⅝" Per set (2—7', 1—3'), ... ONLY 1.89
COMBINATION BASE BOARD 1⅝" Hem, ONLY ... 12¢
Cove mold ¾"x¾" Hem ... 7¢
1x5 MAHOGANY — IDEAL FOR LINING BIFOLD CLOSETS Per set (2—7', 1—3"), ONLY ... 6.95
KILN DRIED CEDARS
1x2 ... 17¢ ft.
1x3 ... 23¢ ft.
1x4 ... 30¢ ft.
1x6 ... 50¢ ft.
1x8 ... 67¢ ft.
CONCRETE MIX
TOPPING MIX
MORTAR MIX
60-lb. bags. Only ... 1.95
LUMBER SPECIALS
1x2 S4S Com. Spr. ... ft. 5¢
1x3 S4S Com. Fir ... ft. 7¢
1x4 S4S Com. Spr. ... ft. 8¢
1x6 S4S Com. Fir, 8', 10' ... ft. 10¢
2x4x92¼ Econ. Fir ... 3 for 79¢
2x4x92¼ Util. Fir ... ea. 79¢
1x8 mill run, resawn bds. ... ft. 11¢
1x10 mill run, resawn bds. ... ft. 13¢
REMEMBER Our low overhead warehouse shopping means close to contractor prices for even small lumber purchases!!

Hecklers fail to upset U.S. squad

BLACKPOOL, England (AP) — The United States team responded to laughs and jeers with determination and beat Britain-Ireland in four matches, sweeping into a 7½-2½ lead Friday in the second round of play in the 22nd biennial Ryder Cup golf matches.

With 10 singles matches — at which the Americans usually dominate — scheduled to complete the competition today, the U.S. appeared in prime position to claim its 18th victory against only three losses and a tie in the series that started 50 years ago.

To gain a tie, the outmanned British-Irish would have to take 7½ points out of the 10 matches, a formidable problem against an American team that contains — among others — Jack Nicklaus, British Open and Masters champion Tom Watson, U.S. Open king Hubert Green and PGA title-holder Lanny Wadkins.

The Americans received some unkind treatment from the big British gallery during Friday's four-ball play in which scoring is based on the better ball of each two-man team.

"It's kind of frustrating to have people laugh at you when you miss a putt or make a bad shot," Green said of the crowd that spilled down the fairways and stormed over the mounds and dunes of the Royal Lytham St. Anne's Golf Club, loudly cheering the British efforts, laughing at American miscues and greeting in stony silence American birdies.

"But I'm not criticizing," Green hastily added. "They paid their money and they can do what they want.

"Besides, it just makes you bear down that much harder."

He and Watson did just that, reeling off one string of six consecutive birdies in a 5-and-4 romp over Brian Barnes and Tommy Horton.

Wadkins and Ed Snead were eight under par when they closed out British veteran Neil Coles and lefty Peter Dawson 5-and-3 in the raw, chilly, windy weather.

Dave Hill and Dave Stockton saved their best for a finishing push, winning the last four holes they played in a 5-and-3 decision over Tony Jacklin and Ireland's Eamonn Darcy. Hill and Stockton were five under par.

Hale Irwin and Lou Graham had to work much harder for a 1-up decision over Mark James and Ken Brown in the last match of the day. They took advantage of a British bogey on the 13th — both missed the green — to go ahead and won it with a following string of five pars.

Peter Oosterhuis, an Englishman who plays the American tour, and 20-year-old Nick Faldo scored a 2-and-1 upset over Jack Nicklauss and Ray Floyd for Britain's only point of the day. Oosterhuis and Faldo also scored the only British victory in Thursday's Scotch foursomes, when the U.S. took a 3½-1½ lead.

Susan three up at the half

ANTIBES, France (CP) — Canada's chances of repeating its double victory at the world trap shooting championships appears slim following the second day of competition Friday.

Defending world champion Susan Nattrass of Edmonton held her lead in the women's competition but John Primrose of Edmonton faltered in the men's.

Nattrass hit 47 of 50 targets for a half-way score of 96 — three ahead of her closest rival, Audrey Grosch of the United States.

Primrose, the men's champion at the last world title meet in 1975, missed a total of five targets, hitting only 21 of 25 in a disastrous second round. Primrose has 142 points, eight behind leader Esteban Azkue of Spain.

Canada's four-man team finished in fifth spot with 555 points, one behind West Germany. Italy took the title with 575, Spain was second with 572 and the United States third with 568. Team standings are determined on the first 150 targets.

VICTORIA ATHLETICS
AMATEUR BOXING PROGRAM
in operation at Club Headquarters
852 MASON ST.
MON., TUES., THURS. 6:30-9 P.M.
PHONE 386-0723 or 386-9631
Mike Caird (Head Coach)
9-17

IF YOUR TRUCK REALLY MATTERS TO YOU

DON'T WAIT FOR '78 LET US SHOW YOU WHY

83 PICKUPS—VANS—JIMMYS—SUBURBANS

1977 GMC ½-TON LONG WHEEL BASE VAN
Rear door glass, auxiliary seat, power brakes, economical 6-cylinder engine, appearance group, 7½x10½ below eye line mirror. Stock No. YV6868.
Retail $5622.80
Sale Price 4998.00
SPECIAL SAVINGS NOW ..... $ 624.80
And avoid the price increase on identical 78 model 337.37

1977 GMC ¾-TON LONG WHEEL BASE VAN
Rear door glass, heavy-duty suspension, automatic tranmission, power steering, lighter, radio, 2-tone paint, gauges, etc. Stock No. YV0615
Retail $6628.25
Sale Price 5896.00
SPECIAL SAVINGS NOW ..... $ 732.25
And avoid the price increase on identical 78 model 397.69

1977 GMC ¾-TON PICKUP
350 cu. in. V-8, power steering, power brakes, radio, auxiliary fuel tank, rear step bumper, heavy-duty battery, camper special package (8200 GVW), below eye line mirrors, gauges, 750x16 tires, etc. Stock No. YP 5989
Retail $7250.25
Sale Price 6235.00
SPECIAL SAVINGS NOW $1015.25
And avoid the price increase on identical 78 model 435.01

1977 ½-TON PICKUP SIERRA GRANDE
350 cu. in. V-8 engine, automatic transmission, power steering, power brakes, radio, rally wheels, gauges, tinted glass, below eye line mirrors, etc. Stock No. YP8367
Retail $6946.00
Sale Price 5996.00
SPECIAL SAVINGS NOW ..... $ 950.00
And avoid the price increase on identical 78 model 416.76

1977 GMC JIMMY 4x4
350 cu. in. V-8 engine, automatic transmission, power steering, power brakes, radio, heavy-duty suspension, below eye line mirrors, positraction, heavy-duty alternator, optional fuel tank, fuel tank skid plate, heavy-duty cooling, gauges, 700x16 on-off road tires, etc. Stock No. YL1924.
Retail $9016.75
Sale Price 7868.00
SPECIAL SAVINGS NOW $1148.75
And avoid the price increase on identical 78 model 541.01

THE 1978 PRICE INCREASE OF 6% APPLIES TO BOTH PASSENGER CARS AND TRUCKS

ON THE SPOT GMAC LOW COST FINANCING

9-17

EMPRESS
PONTIAC • BUICK • GMC
2867 DOUGLAS AT TOPAZ
382-7121

dejong appliances ltd.

is having a dilly of a

PARKING LOT SALE

733 GOLDSTREAM—
BEHIND THE WESTWIND MOTOR HOTEL!

Take Part in the
Admiral Combat
TV Game Contest
The best score within the specified time wins.
WIN A BIKE . . .
A SHIELDS 10-SPEED BIKE
FROM

Tkes Bikes
733 Goldstream Ave.

Enjoy a Delicious
PANCAKE BREAKFAST
8 A.M. IN OUR PARKING LOT
Put on by Juan de Fuca Lions Club
CLOWNS! TUG-O-WAR!
AND MUCH, MUCH MORE!

Insist on Hoover®

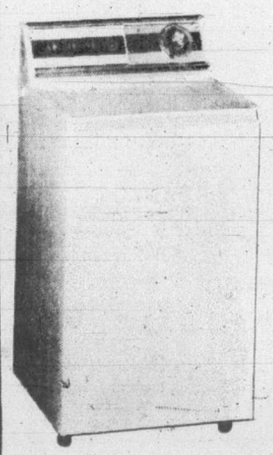

HOOVER AUTOMATIC WASHER
Color $10 extra
368.88
Rod Lindsey, Hoover representative will be on hand to demonstrate.

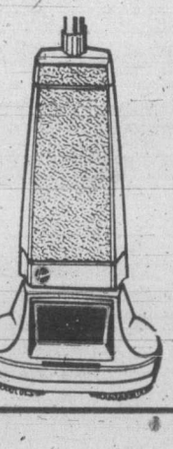

SHAMPOO-POLISHER
- Big dispenser tank
- Trigger dispenser control
- Transport wheels
- Lower handle to start
- Non-marring furniture splash guard
- Lightweight and easy to use

68.88 Complete with attachments

Hoover . . .
The Number One Name in Vacuum Cleaners
CELEBRITY II VACUUM
with power head
138.88

We carry a full line of Admiral Major Appliances and TV

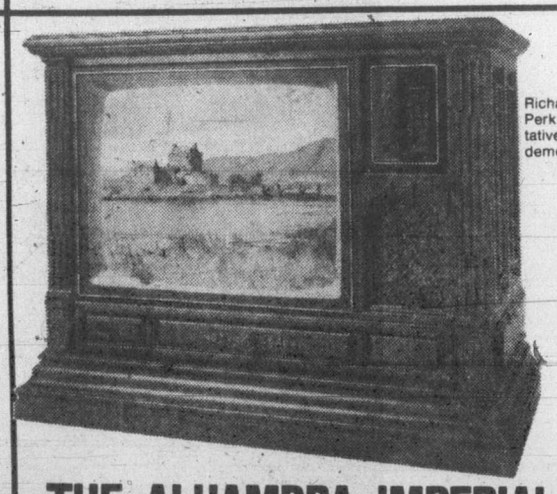

Richard Stephens and Gary Perkins, Admiral representatives will be on hand to demonstrate.

THE ALHAMBRA IMPERIAL 26"
26C748RA. Graceful, elegant Mediterranean lines in warm, rich Pecan veneers and simulated wood finishes highlight this superb 26" colour console. Also features:
- M5000 colour system
- Push-button tuning
- Colour Master II™
- Light sensor
- Delta Negative Black Matrix 30,000-volt picture tube
- Instant-play
- Video peaking control
- Light Sensor defeat switch
- Solid State AFC
- 6" speaker
- Roll-about casters
- 75 Ohm cable connector
- 31¼" H, 41¾" W, 20 13/16" D

All Colour TV's carry a 3-year warranty. Parts and Service.

978.88 Includes Remote control

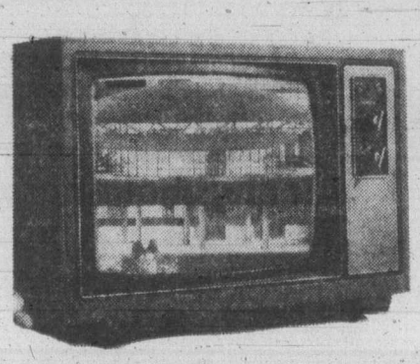

20" PORTABLE
COLOUR TV
Model 20AC758
Features:
- 100% solid state chassis
- Precision in-line negative black matrix picture tube
- 26,000 volts picture power
- AFC
- Detent VHF/UHF tuner
- Walnut grained cabinet

448.88
Cash and Carry
9-16

Sports digest

Beach Boys after Hawks

ATLANTA (AP) — The Beach Boys rock group has offered to do a concert at the Omni and not charge for its services if Atlanta Hawks of the National Basketball Association will give Stan Love a tryout.

A member of the group, Mike Love, is a brother of Stan Love, a journeyman forward-centre who has played in the NBA with Los Angeles Lakers and the Hawks. He has been inactive for two years.

The Beach Boys say they will perform in the Omni, the home arena of the Hawks, and give all proceeds to the club if the Hawks give Stan Love a tryout.

Their reasoning is that the Hawks may be able to use Love, a six-foot-nine forward, after losing Leonard (Truck) Robinson to New Orleans Jazz and trading Bill Willoughby to Buffalo.

Sandra shares sixth

TOYOTA, Japan (Reuter) — Michiko Yokoyama and Tatsuko Osaka of Japan shot four-under-par 70s Friday to share the opening-round lead in the 21-million-yen ($79,000) Toyotomi women's golf tournament at the Teiho Country Club course in this central Japanese city.

Sandra Post, formerly of Oakville, Ont., and one of the leading money winners on the U.S. tour, shot a 72 to share sixth place. Post makes her home in Boynton Beach, Fla.

Canadians seventh

RIO DE JANIERO (CP) — The Canadian women's team finished seventh at the world junior volleyball championships Friday after losing its final match to the United States, 15-6, 16-14, 15-7.

The Canadian girls appeared to be coming back in the second set but then let the game slip away as the Americans rallied from 12-5 and 13-7 deficits.

The seventh-place finish was the best any Canadian team has achieved at a world volleyball championship.

Vilas tops Aussie

BUENOS AIRES (AP) — United States Open champion Guillermo Vilas defeated Phil Dent of Australia 6-2, 4-6, 7-5, 6-3 and John Alexander downed Argentina's Ricardo Cano 6-3, 6-0, 6-0, to tie the Davis Cup American zone tennis semi-final 1-1 Friday.

Vila's victory was his 40th consecutive overall and 47th straight on clay. It was the first time Vilas had been playing since he won the U.S. Open final over Jimmy Connors last Sunday.

Finley recovering

CHICAGO (AP) — Oakland A's owner Charles O. Finley remained in satisfactory condition Friday after undergoing major heart surgery.

A spokesman for Northwestern Memorial Hospital said Finley, 59, is expected to remain in an intensive care unit for heart patients through the weekend. But the spokesman said he is expected to be moved out of the unit Monday.

Finley is conscious and he has received visits from members of his family, the spokesman added.

Finley entered the hospital last week complaining of chest pains, although a hospital official said Finley has had a serious heart problem "for some time."

GROUP 5
THE WIDE WORLD OF WURLITZER
SCOTT
Piano & Organ

FALL RUG SPECIAL
20 to 25% DISCOUNTS
ON RUG OR UPHOLSTERY CLEANING
CLIP AND SAVE
25% DISCOUNT FOR CASH AND CARRY
20% DISCOUNT ON PROFESSIONAL in-HOME-CLEANING
CALL THE CARPETORIUM TODAY FOR A FREE ESTIMATE ON YOUR RUG
"REMEMBER WE USE VON SHRADER EQUIPMENT "THE DRY FOAM METHOD,"
YOUR CARPETS ARE DRY in a matter of a few hours."
OFFER EXPIRES SEPT. 24, 1977—ACT NOW!
Carpetorium Ltd.
642 QUEENS
384-4125 384-4125

Canadian sweeps predicted

Dyson . . . no boycott

AUCKLAND, N.Z. (CP) — One of the world's leading track and field coaches predicts that Canada will make a clean sweep of swimming, wrestling and gymnastics at the Commonwealth Games in Edmonton next year and will also win the jumps and pole vault.

Geoff Dyson, sports co-ordinator for the Games, also predicted that there will be no African boycott similar to that of the 1976 Olympics.

Dyson, visiting professor of physical education at University of Alberta and national director of the Royal Canadian Legion sports training plan from 1963 to 1968, was in New Zealand to work with a young athletes' school and lecture on middle-distance running at Auckland University.

He said he expects a shift in sporting attitudes among African countries, which walked out of the Montreal Olympics in protest against participation of New Zealand, which had sent a rugby team to play in South Africa.

Dyson, who was chief national coach of the Amateur Athletic Association in England from 1947 to 1961, said the Africans are likely to proceed against particular sports bodies which have relations with South Africa rather than against countries as a whole.

"I believe the work done at the Commonwealth heads of government conference in England is beginning to bear fruit," he said.

The Montreal walkout and subsequent developments had been the result of a misunderstanding over differing lifestyles.

"Emerging black athletes can't compete internationally without help from their governments," Dyson said. "They find it difficult to understand how a team or a competitor can afford to go overseas without government backing. Sports bodies in the merging nations do not have enough money to make overseas trips when their governments disapprove."

He said 23 of the 48 countries entitled to compete at Edmonton have already entered.

Speaking of Canadian prospects for the Games, Dyson said Canada is a big threat in most sports and stronger than ever before in track and field.

"Canada is a rich country with a well-organized sporting setup but it has a Siberian climate for six months of the year.

"Canadian boys and girls will put on two track suits, a face mask and gloves and boots with plastic covers and run along the roads in winter conditions lousy with blizzards.

"The hazards they face make their sacrifice much greater than that of athletes in New Zealand."

However, Dyson was critical of the system of sending top-class athletes to California and other warmer southern areas for periods of training during the winter.

"I would rather see them spend this money on more indoor winter training facilities," he said.

Sundown Kid content

SPOKANE, Wash. (AP) — The Sundown Kid doesn't drive in runs any more. He drives rivets into the sides of truck trailers.

But Danny Thomas, who began the baseball year with Milwaukee in the major leagues, was demoted to Spokane of the Class AAA Pacific Coast League and quit rather than transfer again, says he doesn't mind.

"Baseball's great, but it has it's disadvantages, just like it has its advantages," he said.

My wife's happier now that our life has become more routine. I come home the same time every night, and she can plan dinner."

Thomas, 26, once a well-regarded hitter, saw his baseball fortunes go into a tailspin after he joined the World Wide Church of God last winter.

The church observes its Sabbath from sunset Friday to sunset Saturday, and Thomas' attempts to observe the period collided with one or two games a weekend. His hitting fell off and he was renamed The Sundown Kid.

After Thomas was told to move to Holyoke, Mass., in the Class AA Eastern League, he was offered and accepted a job with Comet Corp., which manufacturers 40-foot trailers.

His foreman, Ed Phelps, said Thomas works on a set-up station for the roof of the big trailers.

"Mainly, he makes up the doors and helps stick them in the tracks, and puts in roof bolts and gussets," Phelps said.

Thomas said one reason he doesn't miss baseball is that the feeling of fellowship on a team was missing for him this year. Several of his teammates said privately they didn't want to play with a ballplayer who couldn't make it to each game.

"I wasn't one of the guys any more," Thomas said. "There wasn't the closeness there was last year."

Revie suing Daily Mirror

LONDON (AFP) — Don Revie, former manager of England's soccer team, has started libel proceedings against The Daily Mirror.

Revie was accused in a series of articles of having tried to fix matches when he was manager of Leeds United. He denied all charges.

The Football Association is investigating the allegations.

Revie quit as England manager two months ago to become manager of the United Arab Emirates for $540,000.

GIRLS ARE BACK AT THE SIDE DOOR
COLONY MOTOR INN

COME TO SALMON COUNTRY

MODERN RENTAL BOATS
Fibreglass 9.9 h.p. and 20 h.p. outboards
-RESERVATIONS REQUIRED
PEDDER BAY MARINA
Metchosin—off Rocky Point Rd. 478-1771

DISTRICT OF NORTH SAANICH OFFICIAL COMMUNITY PLAN BY-LAW

NOTICE is hereby given that all persons who deem themselves affected by the Official Community Plan By-law No. 247 will be afforded an opportunity to be heard before the Municipal Council on the matters contained therein at a Public Hearing to be held at Parkland Secondary School, 10640 McDonald Park Road, North Saanich, B.C. on Monday, September 26th, 1977 commencing at 8:00 p.m.

The purpose of the Official Community Plan is to establish goals, objectives and policies guiding development of the community over the next 20 years, but will be subject to periodic review. The plan is comprehensive in scope and deals with the natural environment, the role of housing, agriculture, commerce, industry, transportation and future services required by the present and anticipated population in the municipality. Upon adoption, the Official Community Plan will provide the basis for zoning and subdivision by-laws regulating the use of land and assist future Councils in reaching decisions concerning the budgeting and staging of community services.

A copy of the Proposed Official Community Plan By-law may be inspected at the Municipal Office, 1620 Mills Road, North Saanich between the hours of nine o'clock a.m. and four o'clock p.m. on any weekday except Saturday.

7th September, 1977 — E. F. Fairs, Municipal Clerk

Industry...who needs it in a place like this?

At Alcan, we tap power from B.C.'s coastal mountains at the Kemano Valley. Then we channel it along 51 miles of transmission line to the Kitimat smelter. We need the power; manufacturers here and abroad need the aluminum that the power helps to produce. But we also recognize the importance of beautiful surroundings and unspoiled recreation areas. We do our part by using the best methods we can develop to control pollution, as well as to maintain the health and safety of our employees. And through research we are constantly looking for ways to make things better. Find out how we meet our responsibilities by writing for *Health and Safety*, our environmental report from the Kitimat smelter. Write Alcan 272M, Box 1800, Kitimat, B.C. V8C 2H2.
Alcan Smelters and Chemicals Ltd ALCAN

Charles enjoys 'life on the brink'

Provincial COURT

A 54-year-old Saanich man established an unenviable record when he pleaded guilty to two charges of impaired driving less than three hours apart Thursday night.

William Arthur Parker, 2235 Arbutus, was fined $500 on each count by Judge Harold Alder in Victoria provincial court Friday.

Crown counsel Robert Mulligan told the court that Parker was observed by an off-duty police officer about 9:10 p.m., swerving on Gordon Head Road, near McKenzie.

Parker was stopped and taken to Saanich police headquarters, where two readings of .26 were obtained in breath tests.

He was subsequently released, Mulligan said, but Saanich police received a complaint from a citizen shortly after 9 p.m. that there was a car in the ditch in the 4200-block Gordon Head Road.

Police found Parker slumped unconcious over the wheel of the vehicle, court was told.

Parker was returned to the police station, where two readings of .28 were obtained on the breathalyzer.

Alder asked Parker if he had more to drink between the two incidents and Parker answered no. Alder said that there would have been a term of imprisonment had Parker been drinking in the interim.

□

A 19-year-old who changed his plea to guilty on a charge of possession of stolen property was given a three-month sentence.

Denes Carrier, of 1050 Queens, originally pleaded not guilty to the Tuesday incident but changed his mind at Friday's appearance before Alder.

Court was told that Carrier was observed lying on the sidewalk in front of the bus depot at about 2 a.m.

While Victoria city police were investigating, Carrier was observed putting a power drill, a lunch box containing 25 eight-track tapes and skates in a locker.

When questioned by police, Carrier said the drill was given to him for safekeeping by a friend who stole it.

After Carrier said the skates belonged to him, police asked what size he wore. He told the officers that he was "funny that way," but could wear any size from eight to 12.

Mulligan said the youth had a previous record for related offences, including a conviction for theft under $200 on Sept. 3, 1975, in Newmarket, Ont., for which he received a sentence of nine months definite and six months indefinite.

□

Alder handed out a 30-day, intermittent sentence to a 23-year-old who pleaded guilty to theft under $200 and possession of stolen property.

William Nicholas Poullos, RR 7, Munn's Road, Langford, was arrested Thursday morning and Mulligan said he was caught outside Spencer's 1110 Government Street, with a pair of stolen boots valued at $33.95.

He was also found with an $80 metal ornament which had been taken from a shop in the Empress Hotel, court was informed.

Mulligan related a criminal history which included a conviction in Brantford, Ont., on Oct. 27, 1975, for possession of stolen property.

□

Herbert Wayne Carpenter, 18, of 551 Manchester, elected trial by judge and jury on a Sept. 7 charge of indecent assault in connection with an incident in a department store parkade.

Carpenter, denied bail Monday by Judge William Ostler, was remanded in custody until next Friday to set a date for a preliminary hearing.

NAMES in the NEWS

Prince Charles said in an interview published Friday that he likes "living life dangerously." "I believe in challenge and adventure and working as a team for some particular aim can do one a great deal of good," he told reporters from four British newspapers at Windsor Castle west of London. Charles, 28-year-old, globe-trotting eldest son of Queen Elizabeth, is a Royal Navy lieutenant who commanded a minesweeper for several months, a jet fighter pilot and a qualified diver. He is also a yachtsman and a polo player and a student of military commando courses.

□

John Spenkelink, whose execution for the murder of an ex-convict was slated for Monday, was granted an indefinite stay of execution by a federal judge Friday in Tallahassee, Fla.

□

A terror squad made up of four men and a woman shot and killed the rector of the National University of El Salvador, his chauffeur and a bodyguard Friday in an ambush about 50 yards from the school in San Salvador. Rector **Carlos Alfaro Castillo**, 46, one of the country's wealthiest men, and his chauffeur, were pronounced dead at the scene.

□

A Rhodesian magistrate in Salisbury Friday described an American nun as "a grave security risk" and denied her appeal for bail pending trial on security charges. **Sister Janice McLaughlin**, 35, from Pittsburgh, Pa., has been detained for 17 days on a charge of "spreading alarm, fear or despondency." She is a member of the Maryknoll order based in Maryknoll, N.Y.

□

H. R. Haldeman, claiming he is a victim of a **Richard Nixon** smear campaign, and a severely crippled and "truly sorry" **John Mitchell** asked in Washington Friday to be freed from jail where they are serving their Watergate sentences. Mitchell, the former attorney-general, suffers "severe destructive degenerative disease" and needs an artificial right hip, his lawyer said in a petition for leniency.

□

British pop star **Marc Bolan** was killed early Friday when the car he was riding in smashed into a tree in the London suburb of Barnes. The car was driven by his girlfriend, American singer **Gloria Jones**, who was injured. In the wreckage of the car, witnesses reported, there was a musical paper opened to the headline: "Hope I grow old gracefully before I die."

□

David O'Connell, one of the leaders of the Irish Republican Army guerrillas fighting British troops in Northern Ireland, was freed from Dublin jail in the Irish republic Friday. He is a former staff chief of the IRA and currently is vice president of Provisional Sinn Fein, the political arm of the mainly Roman Catholic provisional wing of the IRA.

□

A Los Angeles superior court judge ruled on Friday that British singer **Rod Stewart** does not have to make temporary upkeep payments to his former lover, Swedish actress **Britt Ekland**, who is suing him for $21 million. Miss Ekland, 34, has asked that Stewart pay her $5,000 a month and pay for the upkeep of their Hollywood mansion until her suit against him is decided.

Air strikes lingering

MADRID (AP) — Spanish air traffic controllers and Portuguese pilots began new job actions Friday, further slowing down commercial flights in western Europe. Labor disputes with air traffic controllers in Britain and France continued.

No unusual delays were reported on flights from western Europe to Kennedy airport near New York, said a spokesman for the New York-New Jersey Port Authority that runs the airport.

Two men arrested in child murders

CLIMAX SPRINGS, Mo. (AP) — Four children were shot dead at their isolated home in the Ozarks section of Missouri while their parents were away from the house.

Police took two men into custody Friday as suspects in the slayings of the four children of Mr. and Mrs. George Swift.

The parents were away at a bingo game Thursday night when the shootings occurred about 7:30 p.m. in the wooded resort country near the Lake of the Ozarks.

The Missouri Water Patrol said Friday that two men were apprehended at a bridge over the Niangua River Branch of the lake, near the children's home.

The patrol said the men did not try to escape and were turned over to the sheriff's office for questioning.

"I don't know what we're dealing with," Deputy Sheriff Joe Vaughn had said earlier. "I don't have a motive. I don't know why those people are dead."

COURT OF REVISION ON MUNICIPAL VOTERS' LIST OF THE CITY OF VICTORIA FOR THE CURRENT YEAR 1977

The Court of Revision on the Municipal Voters' List of the City of Victoria for the current year 1977 will sit in Committee Room No. 1, City Hall, Centennial Square, on Monday, the THIRD day of OCTOBER, 1977, at TEN O'CLOCK in the forenoon.

C. F. G. Crisp
CITY CLERK

City Hall
Victoria, B.C.

5-Inch Continuous GUTTER in baked enamel
STORM WINDOWS
INSULATING WINDOWS
WINDOW REPLACEMENTS.
479-7121
FREE ESTIMATES
B.C. ALUMINUM
"THE NAME YOU KNOW"

One HOUR "MARTINIZING" CERTIFIES
THE MOST IN DRY CLEANING
Fresh as a flower in just one hour
8 LOCATIONS TO SERVE YOU

DOMAN'S PANELLING SALE

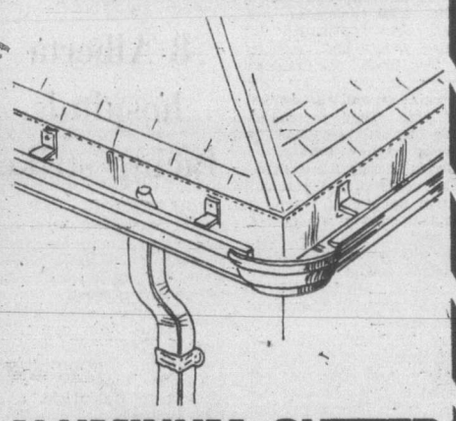

ALUMINUM GUTTER
BROWN or WHITE ONLY 39¢ LIN. FT. IN 10 FT. LENGTHS
WE HAVE ALL THE ACCESSORIES TOO

Do it yourself with ease...

Prefinished Panelling
4'x8' sheets
PECAN
TAN LINEN
HI. DAP. ANTIQUE OAK
CANADIAN PINE
FIRESIDE CEDAR
PLANKED OAK
CANADIAN HICKORY
BEIGE FLECK
REG. 7.95 ONLY 5.49 each
LIMITED QUANTITY

NO. 11130 WOOD & VINYL FOAM WEATHERSTRIP
Vinyl foam with extra fine closed cell texture is firmly attached to a moulding of clear pine. Foam remains flexible at low temperature and will not freeze to door. Door sets include plated nails.
SALE PRICE, 2.65 each

NO. 10070 ALUMINUM & VINYL WEATHERSTRIP
A highly effective weatherstrip made of a flexible tubular vinyl seal locked in a rigid aluminum nailing strip which has slotted screw holes for easy adjustment. Vinyl keeps its flexibility even at low temperatures. Door sets include plated screws.
SALE PRICE, 3.79 each

NO. 10250 ALUMINUM & VINYL THRESHOLD
The finest sealing threshold money can buy — flexible vinyl strip provides seal against bottom edge of door. Aluminum extrusion holding vinyl strip is 3½" wide and heavy duty screws are concealed under vinyl. Replacement vinyl available. Plated screws included in package. Length 36".
SALE PRICE, 3.99 each

Compost creates humus and helps retain moisture.
4'x6'x3' high
COMPOST BOX KIT of cedar siding 13.95 EACH

PATIO SLABS
24"x24"— REG. 3.50 SALE PRICE 2.85 each
24"x30"— REG. 3.80 SALE PRICE 3.10 each
PRESENT STOCK ONLY

CONCRETE BLOCK INCINERATOR
32"x32"x34" OUTSIDE MEASUREMENT
16.95 EACH

WE STILL HAVE SOME ECO STUDS
2x4 LEFT AT 2.99 BDL. of 10 pieces

USE YOUR CHARGEX OR CONVENIENT BUDGET ACCOUNT
STORE HOURS: MONDAY-FRIDAY 8:00-5:30 SATURDAY 8:00-5:00
DOMAN'S
280 BAY STREET (By the Bridge) 386-2151
9-16

Renault 5 GTL. More power, economy, room and warranty than the Civic hatchback. And, above all, it's great fun to drive. Look into it.

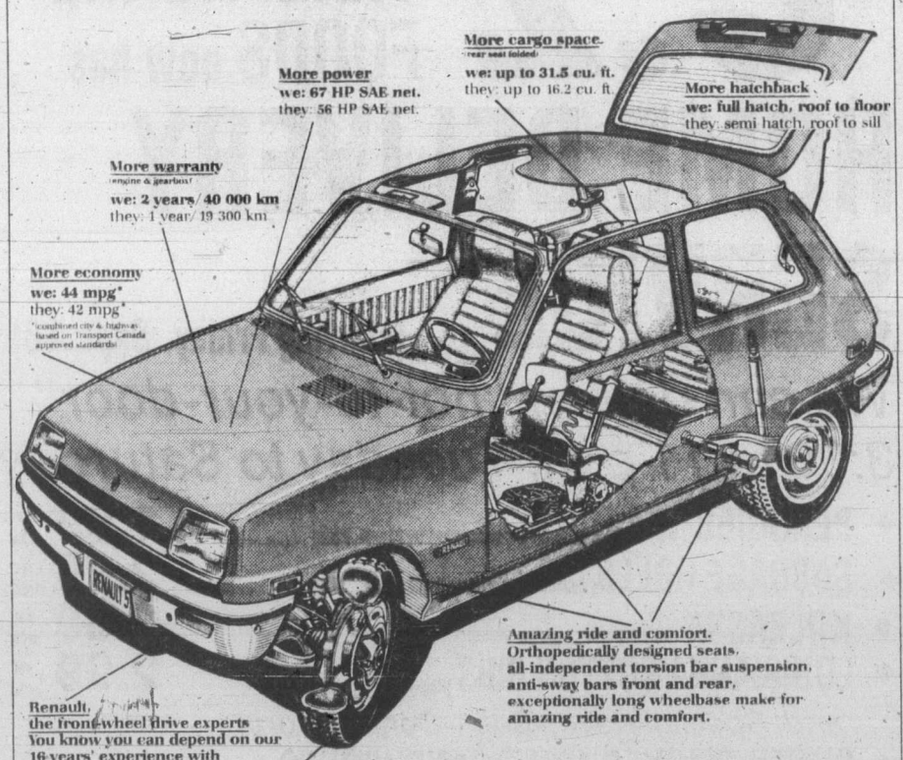

RENAULT 5

DRIVE THE RENAULT 5. THE PRACTICAL WAY TO HAVE FUN.

capital city auto ltd.
Sales and service
1750 Government Street
386-7508
D.L. 0062A

Skyshops tangle unsettled

OTTAWA (CP) — The tangled affair of the Skyshops case, which created such a political furor when it first broke in 1975, remains far from settled.

The spotlight swings to Montreal Oct. 3 for the beginning of the preliminary hearing of four men including a Quebec Liberal senator, Louis Giguere, and Clarence Campbell, just retired as National Hockey League president.

Giguere, Campbell, Montreal businessman Louis Lapointe and Gordon Brown of Freeport, Bahamas, are charged in connection with an alleged payoff to Giguere to use his influence with the federal transport department to get a five-year lease extension for a Skyshops Exports Ltd. duty-free shop in Dorval International Airport in 1972.

The crown alleges the other men sold Giguere 5,000 Skyshops shares for $1 each shortly after learning that the company had received a lease extension and that Giguere later sold the shares for $100,000.

It also is alleged that Campbell, who was company president, also sold his shares, making a $250,000 profit.

Progressive Conservative MP Elmer MacKay (Central Nova), who first raised the case in the commons in 1975, says Skyshops was granted the lease extension despite a competitor's better offer.

Giguere, 66, is a longtime Liberal party fund raiser and was an early supporter of Prime Minister Trudeau when he ran for the leadership of the party in 1968. He was the first person named to the senate when Trudeau became prime minister.

He also faces charges in Ottawa of taking a payoff in return for helping two firms, Canadian Advertising Agency Ltd. and Publicor Inc., get advertising contracts with the federal government. Two other men, David Belhumeur and Jean Dionne, both of Montreal, are also charged in that case.

The trial is set for January.

In addition, Giguere is charged in Ottawa with converting $20,000 in Liberal party donations to his own use. Giguere has said the money was to be set aside in a special fund to fight separatism.

Charges in connection with the Skyshops affair were first laid here but have been postponed, says Montreal lawyer Bruno Pateras, who is representing Giguere.

He says he expects they will be dropped once the Montreal case begins.

Fed-up fireman has wail of a time

HIGHLAND PARK, Mich. (AP) — Fireman Jerry Hughes says he stole a firetruck and took his family for a joyride because "I was fed up."

Hughes, who gave himself up later, says he picked up his wife at their home, then met their five-year-old daughter at school before taking the family on a ride through Detroit.

While police were busy looking for the $80,000 rig, the Hughes family was roaring up and down freeways and stopping to visit friends.

When the impulse subsided, the 33-year-old suburbanite abandoned the truck in the middle of a bain Detroit artery, red lights flashing and siren wailing.

After Hughes and his wife walked into police headquarters two days later Police said he might be charged with a misdemeanor count of unlawfully taking and using a motor vehicle.

He says he has no regrets about the odyssey, which he calls "the big plunge."

"I was fed up, right to here," he told a reporter who found him sitting on a bar stool in a downtown Detroit cafe while police were still looking for him.

Episcopal bishop sees patch-up

ST. LOUIS (UPI) — The Episcopal Church's presiding bishop, barred from the podium at a conference of conservatives forging a breakaway church, said this week he still hoped for a reconciliation.

"I wanted to at least come and show that I'm distressed and concerned," Bishop John Allin said. "I'm old-fashioned. I don't believe in divorce."

Allin was denied permission to address the Congress of Concerned Churchmen, and left the next day for the church's executive council meeting in Greenwich, Conn.

The 1,500 delegates are upset over ordination of women priests and revisions in the Book of Common Prayer approved by the church's general convention last year. They contend a move toward secession is growing rapidly among the church's 2.8 million members.

The conservatives estimated that up to half a million church members would join the new church. The conference was called to discuss technical details of forming the church, provisionally titled the Anglican Church in North America.

Rev. Dr. Carroll Simcox of Milwaukee, one of the keynote speakers, said Allin was not allowed to speak because the time for discussion had passed.

"This meeting is not a place for the sharing of views or the taking of votes," Simcox said. "We are telling the world what we are planning to do and what we think.

"Bishop Allin's view appears to be that with better understanding between the two sides, there will be less disagreement. I think that's a fallacy."

Allin said he realized the depth of conviction held by the conservative dissidents, but believed there was room for reconciliation.

"I think the lack of communication and the sort of confusion we all suffer in this age frequently make it difficult for people to understand each other," he said. "This is not to diminish the seriousness of the issues at all.

"I'm not interested at this point in argument or debate, but to find ways to open up communication."

Simcox said there were no misunderstandings about actions taken at the conference.

"We're past the stage of discussing whether to live with such things as women priests and other such detestable enormities," he said. "Our answer is no."

8 Alberta hospitals facing strike

EDMONTON (CP) — Eight hospitals in Alberta are facing a possible strike by their food services employees, represented by the Canadian Union of Public Employees.

The hospitals include Alberta Hospital Oliver near Edmonton and hospitals in Drumheller, Crowsnest Pass, Athabasca, Camrose, Fort McMurray, Wainwright and High Prairirie.

A CUPE spokesman said that it would probably be decided within the next week on which days a strike vote would be held in each of the hospitals involved. The employees at the Crowsnest Pass hospital voted this week, with 99 per cent in favor of strike action.

Bill Petrie, CUPE national representative, said little progress has been made during talks with the hospitals. He said a conciliation recommendation Aug. 30 said the parties should decide whether to strike or lock out.

University Chorus
George Corwin, conductor
Department of Music
Limited openings for TENORS and BASSES.
Appointments for auditions accepted until September 21st. Please call Music Dept.
Office 477-6911, local 4361
9-16

Vancouver Island Opera Society presents
Mozart's The Magic Flute
Best-loved opera in English
with the Victoria Symphony Orchestra
at the McPherson Playhouse
September 15, 17 and 19th at 8 p.m.
Sunday, Sept. 18th Matinee 2:30 p.m.
Seniors and Students, half-price.
TICKETS: available from McPherson Box Office and Hillside Mall

DADS—MOMS
Did You Know
& FREE SKATING LESSONS ARE AVAILABLE IN VICTORIA
YES, THAT'S RIGHT!
The Tiny Tots sessions are every Tuesday and Thursday, 1:30-3:00 p.m., and Wed., 9:30 a.m.-11:00 p.m., Mrs. Pat Fraser, professional instructress, will be in attendance to offer her assistance and teach your children how to skate.
DON'T BE LATE — LEARN TO SKATE
IT'S FREE — IT'S EASY — IT'S FUN ... AND IT'S AT VICTORIA MEMORIAL ARENA
STARTING SEPT. 20TH
All Lessons included in admissions price
9-16

BRING THE BUNCH TO BRUNCH
Every Sunday from 10 a.m. to 2 p.m. we serve a delicious buffet brunch featuring traditional breakfast items such as eggs, bacon and sausages together with some Sherwood specialties which include an assortment of cold sliced meats, salads, seafoods and desserts.
$4.95 Per Person
CHILDREN 12 AND UNDER HALF PRICE
PHONE 386-1422
Sherwood Park Inn
123 GORGE RD. EAST
9-10

Family Style DINING
"A New Look But The Same Fine Food at Reasonable Prices!"
SCOTT'S RESTAURANT
650 Yates at Douglas
OPEN 24 HRS. EVERY DAY

ANNOUNCING OUR EXPANSION! OUR STORE IS BIGGER TO SERVE YOU BETTER WITH MORE STOCK!
GROCERIES OPEN 24 HOURS AT QUONLEY'S
GOV'T. at FISGARD
7-9

DINING WITH A DIFFERENCE
Gay Nineties Spare Rib House
KEN PEAKER and ROLLY McINTOSH
Play your SING-A-LONG MUSIC
A SPARKLING ATMOSPHERE for PERSONALIZED MUSICAL HAPPENINGS
World-famous SPARERIBS — Full dinner menu
825 BURDETT — CHERRY BANK HOTEL 385-5380
"They do their specialty, spareribs very well indeed. Informal sing-a-long type of atmosphere; service leisurely."
Financial Post Magazine
7-15

DISCO
for weddings, parties or anything.
656-5614

DANCING SATURDAYS
BIG BAND SOUND
of Geo. Kraeling and His Orch.
Playing smooth music bringing back fond memories in the spacious Seaview Room (the island's finest maple floor). Dancing till 12:30 a.m., $7 a couple.
McMorran's Cordova Bay Ltd. TABLE RES. 658-5224
Your fall and winter bookings for private parties and receptions being accepted. Make your plans with us.
McMorran's Cordova Bay Ltd. Overlooking Cordova Bay
9-16

LIVE! ON STAGE!
OPERA NIGHT at the MARINA
FRIDAY, SEPTEMBER 23—7:30 P.M.
your host
ART WIEBE, Tenor
brings back by popular demand
JOCK DUNBAR, Bass
also singing show tunes and your popular favorites
SPECIAL OPERA NIGHT MENU
Reserve Now—598-4511 "BOOK EARLY" 1327 Beach Drive
9-17

BILL ZAALBERG IS BACK
Live Entertainment Thurs., Fri. and Saturday 9-16
Felice's Dining Lounge
Gourmet meals served in our elegant surroundings overlooking VICTORIA'S BEAUTIFUL INNER HARBOUR
Dinner 7 days a week 5:30 to 11 p.m. 385-4497 1218 Wharf St. Luncheon Monday to Friday 11:30 a.m.
Parking After 5:30 p.m.

ALLEN HOUGHTON presents
by arrangement with Harold Shaw
PIANIST
GARRICK OHLSSON
"A sensibility so rare as to border on the unique" —Chicago Tribune
Only American winner of prestigious Chopin International Piano Competition.
METEORIC RISE HAS ASTOUNDED THE MUSIC WORLD!
Program: Chopin, Haydn, Brahms
ROYAL THEATRE
THURSDAY, SEPT. 29, 8:30 P.M.
Tickets at McPherson Playhouse and Hillside Mall
$6.50, $8.00, $9.50
9-14

FRESH ATLANTIC LOBSTER EVERY THURSDAY NIGHT
For those who enjoy a touch of European atmosphere come to Pablo's where there is a carefully selected menu of delectable international foods. Treat yourself to excellent food and service.
LUNCH 11:30 to 2:30 MON.-FRI.
DINNER 5:30 to 11:00 MON.-SAT.
SUNDAY DINNER 5:00 to 11:00
Pablo's Dining Lounge
INTERNATIONAL CUISINE
225 QUEBEC ST. (at Douglas)
RESERVATIONS RECOMMENDED
PHONE 388-4255 9-9

WEEKEND CHEF'S DINNER
- Shrimp and Scallop Bol "Au" Vent
- Chef's Soup of the Day
- Waddling Dog Salad (with choice of dressing)
- Roast Loin of Pork with applesauce
- Sage and onion dressing
- Roast Potatoes
- Fresh Vegetables
- Dessert Coupe St. Jacques
- Coffee

$10.95 per person
The Waddling Dog Has Something For Everyone
Fine Food Dining Room
SERVING SUPERB BRITISH CUISINE
Open Seven Days A Week
RESERVATIONS RECOMMENDED
LICENSED ESTABLISHMENT
The English Atmosphere
Waddling Dog DINING LOUNGE
BRITISH PIANO & DANCING
EVERY FRIDAY & SATURDAY EVENING
FAMILY BUFFET LUNCH & DINNER
DAILY; SUNDAY FROM 5 P.M.
MASTERCHARGE • CHARGEX • AMERICAN EXPRESS
COFFEE SHOP
OPEN 9 TO 9 DAILY
PATRICIA BAY HIGHWAY AT MT. NEWTON CROSSROAD
SAANICHTON PHONE 652-1146
9-16

$1 OFF Your first home delivery of $10 or more
Offer in effect Fri., Sept. 16 to Wed., Sept. 21
CLIP & SAVE
NEW! NEW! NEWS! NEWS!
G & Z TRADITIONAL FOODS now has HOME DELIVERY SERVICE* (starting Friday, Sept. 16)
We can deliver "hot-to-your-door" 3:30 to 11 p.m. Tuesday to Saturday:
- PEROGIES (Meat, Sauerkraut, Cottage Cheese, Cheddar Cheese, Plain) ..... 1.99 per order
- CABBAGE ROLLS (Canadian or European Style) ..... 2.99 per order
- KOLBASSA (the Rolls Royce of Ham Sausage) ..... 2.39 per order
- LOUISIANNA BUTTON RIBS (Honeyed and Garliced) ..... 2.99 per order

... and, Special! Never-Been-Done-Before!
- SUPER SMOKED MEAT SANDWICHES Composed of 1/5 of a lb. of Corned Beef, Pastrami, or Black Forest Ham on Rye Bread (Special) ..... 1.79 each

Having a Social, Office or Stag Party? ASK US ABOUT OUR PARTY SPECIALS! We cater to office dos, socials, and stag parties. Phone ahead!
G & Z TRADITIONAL FOODS
call us at 388-5453
Delivery Hours: 3:30-11 p.m. Tues- Sat.
Store Hours 10 to 5:30 Mon.-Sat.
*No charge for delivery within a 3-mile circle, on orders over $5
621 JOHN STREET
GORGE RD. STREET HILLSIDE JOHN STREET 621 GOVERNMENT DOUGLAS WE ARE HERE
9-15

Entertainment Guide

BUTCHART GARDENS OPEN EVERY DAY OF THE YEAR, GATES OPEN 9 A.M. TO 10 P.M. LIGHTS OFF AT 11 P.M. Many pleasing features combine to add to your pleasure. Your regular admission covers them all. Sparkling entertainment . . . spectacular Ross Fountains . . . romantic after-dark illumination . . . 6 different gardens: Fabulous Sunken, English Rose, Stately Italian, Quaint Japanese, Lake Garden and the Stage Show Garden . . . plus the Begonia Bower, Show Greenhouse, fascinating Seed and Gift Shop and the Dolphin Fountains. Come early! See It All!

BUTCHART GARDENS RESTAURANT. Open every day, 11 a.m. to 7 p.m. (Sorry, no reservations.) Coffee Bar service always available.

BUTCHART GARDEN'S ROMANTIC NIGHT LIGHTING, featuring the fabulous Sunken Garden and the spectacular Ross Fountains in their majestic "Ballet to the Stars." As darkness takes over, a thousand hidden lights combine with the moon and stars, the hills, trees and shrubs, lakes, lily ponds and fountains, to create a fairyland softly scented by the flowers. Unusual! Grand! Indescribable! This alone is worth coming to see.

BUTCHART GARDENS ENTERTAINMENT EVERY EVENING — "The Butchart Gardeners," 6:00 to 8:00 p.m. Walt Disney Cartoons at dusk.

BUTCHART GARDENS — MOST GRACIOUS WAY TO ENTERTAIN YOUR FRIENDS. PLAN NOW.

STRATHCONA HOTEL — British Columbia's largest night-life centre. 919 Douglas St. 383-7137, PRESENTS . . .

THE OLD FORGE CABARET — For your dancing pleasure, 6 nights a week — Live music featuring "THE BROTHERS FORBES & FRIENDS." Reservations until 9:30 p.m. 383-7137.

THE CUCKOO'S NEST LOUNGE — Full kitchen facilities serving outstanding lunches and dinners. Featuring a unique 1952 MG-TD Roadster salad and soup car. Dinner reservations 383-7137. Discotheque every night 10 p.m. to 2 a.m. except Sunday. Enjoy the funky antique atmosphere.

THE STING LOUNGE — Buffet luncheon and salad bar weekdays. Prohibition Days atmosphere featuring Victoria's busiest discotheque 6 nights a week.

BIG BAD JOHN'S — Victoria's most famous lounge—Crazy Hillbilly atmosphere and Country and Western Music.

THE RED LION MOTOR INN, 3366 Douglas Street, Victoria, B.C., landmark of hospitality featuring:

THE TOWER LOUNGE — Live entertainment nightly : JOHN MACKENZIE, Balleteer.

THE LION'S DEN DINING ROOM — Continental buffet, 5-11 p.m. Closed Sun.

THE WINECELLAR — Victoria's only wine bar featuring buffet luncheon daily 12 noon to 2 p.m. Open daily from 12 noon to 12 midnight. Backgammon Table; Poolside location. Closed Sunday.

Enjoy the Red Lion's other facilities — coffee shop, heated outdoor pool, sauna and swirlpool.

THE BACCHANALIA CABARET—Victoria's only Rock 'N Roll Club. Open Mon.-Sat., 7 p.m.-2 a.m., 905 Esquimalt Rd.

Soviets blue about jeans

MOSCOW (UPI) — Soviet blue jeans may look like jeans, but that doesn't mean they are, a Soviet newspaper complained Thursday.

One of the country's most exasperating problems is trying to satisfy the Soviet hunger for jeans. A pair of Western-made jeans can bring as much as $150 on the black market.

The newspaper Moskovsky Komsomoletz tried to find out why Soviet industry could turn out milions of jeans each year without giving people the kind they wanted.

The chief engineer of an experimental jeans factory in Vereya, west of Moscow, said the firm used modern equipment and produced eight models of jeans from cotton and silk textiles.

The paper said an important factor in jeans was whether they could look "worn."

So a reporter asked the engineer if their jeans should live up to that criteria.

"Of course not," the engineer replied. "They are specially treated with some chemicals.

"We can't even speak about that," she added. "We never produce any bad things."

The newspaper was polite, but unimpressed.

oak bay parks & recreation
NOVICE HOCKEY LEAGUE
(for young players ages 7-10)
Session starts Sept. 26th — Limited Space only!
SWAP & SHOP
FOR USED SKATES and HOCKEY GEAR
at the Oak Bay Recreation Centre (Arena Lobby)
Saturday, Sept. 17, 10 a.m. to 1 p.m.
for further information, please dial 595-SWIM
9-16

The Big Cabaret
Featuring
THE WANDERER'S
Fri. and Sat.
9 p.m.-2 a.m.
ERNIE FULLERTON
For Your Dining Pleasure 7-9 FRI.-SAT.
2915 DOUGLAS ST. INGRAHAM HOTEL 9-16 385-6731

VICTORIA HORTICULTURAL SOCIETY
FALL SHOW
Friday, Sept. 16th, 2 p.m. to 10 p.m.
Saturday, Sept. 17th, 10 a.m. to 9 p.m.
at FIRST UNITED CHURCH HALL
932 Balmoral
Refreshments - Plant stall - Auction of Blooms
9:15 p.m. Sat. - Admission 50¢

DOCKSIDE
The Vancouver Floating Boat Show 77
September 10 to 18
Bayshore Inn Marina
60 exhibits, over 125 sail and motor craft—bring your deck shoes, and come inspect the fleet!
On til Sunday, September 18
Produced in aid of Conservation by Canadian National Sportsmen's Shows
Daily 12 noon to 7:30 pm
Adult: $3.00 Junior (5-17) $1.00 Senior citizens: $1.00

Tokaj Hungarian Restaurant Villa
DINNER SPECIAL
BEEF STROGANOFF
STRIPS OF BEEF TENDERLOIN IN A RICH, CREAMY SAUCE SERVED WITH DUMPLINGS. DINNER INCLUDES HUNGARIAN GOULASH, SOUP, TOSSED SALAD AND GARLIC BREAD.
ONLY $5.95 PER PERSON
RESERVATIONS
383-4732
1122 YATES ST.
Ample Free Parking 9-16

THE HEALERS
Warning: Completely concerned with sex. (B.C. Director)
plus!
ROOM 11
NITELY AT 7:00 & 8:15
fox cinema
EAST INDIAN SHOW
SUN. SEPT. 18—3 P.M.
"DEEWAAR"
Starring: Amitabh Bachchan, Shashi Kapoor, Parveen Babi, Nirupa Roy and Neetu Singh.
(Color; English Subtitles)

In a word: Funtastic!
• GIANT SLIDE • MOON WALK • GO-KARTS • MINI GOLF • BUMPER CARS • RIDES and ATTRACTIONS
Fun City
HWY. 17 AT VANALMAN • OPEN EVERY DAY
WEEK DAYS 2 P.M.-10 P.M.
WEEK ENDS 10 A.M.-10 P.M.

A. J. Arthur Rank Release
Golden Age $1.00
IN COLOR
HONORING THE SILVER JUBILEE
The Original Film of The Coronation
"A QUEEN IS CROWNED"
odeon 2
780 YATES STREET 383-0513
DOORS OPEN 1:15
SHOWTIMES—1:30, 3:15, 5:15, 7:00, 9:00

THE LAST REMAKE OF BEAU GESTE
7th WEEK!
. . . ANN-MARGRET
. . MARTY FELDMAN
. . MICHAEL YORK
. . PETER USTINOV
EVENINGS 7:20, 9:20
COUNTING HOUSE 1
BROAD AT BROUGHTON 383-3434

ALLIED ARTISTS presents
STEVE McQUEEN DUSTIN HOFFMAN
in a FRANKLIN J. SCHAFFNER film
MATURE PAPILLON
Plus . . .
"THE STORY OF O"
"PAPILLON" AT 9:00
COUNTING HOUSE 2
BROAD AT BROUGHTON 383-3434
Warning: completely concerned with sex. (B.C. Director)
"STORY OF O" AT 7:15

HELD OVER! MATURE. Warning: some coarse language. (B.C. Director)
Smokey and the Bandit
A UNIVERSAL Picture · Technicolor®
. . Burt Reynolds
. . Sally Field
. . Jerry Reid
. . Jackie Gleason
haida
908 YATES STREET 382-4278
MATINEES FRI., SAT., SUN. 1:40, 3:30, 5:20
EVENINGS 7:00, 9:00

Golden City Restaurant
546 Fisgard Street
IMPORTANT ANNOUNCEMENT
We regret that we had to discontinue our Free Home Delivery service as of the 15th of Sept., 1977. However Banquet and Take-out orders are gladly received and promptly filled as usual. (Special Discount Price for a limited time only).
NEW HOURS: 11:30 a.m.-8:30 p.m. Mon.-Thurs.
11:30 a.m.-10:00 p.m. Fri. and Sat.
12:00 p.m.-8:00 p.m. Sun. and Holidays
PHONE 386-8404

MEMORIAL ARENA
Fall OPENING
FAMILY SKATING
Saturday Mornings
10:00 a.m.-11:30 a.m.
Fun for the whole family — children must be accompanied by an adult.
PUBLIC SKATING
Saturday 2:30-4:00 p.m.
Sunday 2:30-4:00 p.m.
Thursday 4:00-5:45 p.m.
Sunday Night
Adults Only
8:15-10:00 p.m.
(15 years and older)
LADIES' SKATING
EVERY WEDNESDAY
1:30-3:00 p.m.
Ladies, girls, moms, Ms., housewives. You're all welcome. It's never too late to learn!! And look what you get below, all included in admission price.
TINY TOTS
EVERY TUES. 1:30-3:00 p.m.
WED. 9:30-11:00 a.m.
THURS. 1:30-3:00 p.m.
We've changed our times so mom can pick a morning or afternoon session of her choice. And look below at what added features are included in admission price.
FREE!
LADIES' SKATING
* PROFESSIONAL INSTRUCTION
* COFFEE AND SNACKS
* SKATE RENTALS
* DOOR PRIZES
TINY TOTS SKATING
* PROFESSIONAL INSTRUCTION
* NO REGISTRATION FEES
* COFFEE FOR MOM OR DAD
* SKATING SKOOTERS AVAILABLE
9-15 PHONE 384-0444 FOR FURTHER INFORMATION

A long time ago in a galaxy far, far away...
odeon 1
780 YATES STREET 383-0513
MAT. FRI., SAT., SUN. 1:45, 4:00
NIGHTLY 6:35, 9:00
TOWNE
DOUGLAS AT HUMBOLDT 382-8928
MAT. FRI., SAT., SUN. 2:00, 4:15
NIGHTLY 7:00, 9:20
STAR WARS
GENERAL Children and Golden Age $1.00

victory at ENTEBBE
At Entebbe, they waited. They waited as hostages clinging to hope for rescue. Men, women and children watching as the hands of a clock moved all too quickly towards an hour they prayed would not be their last.
Later, as the news broke, hearts the world over lifted. A handful of men faced impossible odds and gave history their proud signature ..."VICTORY AT ENTEBBE".
Share their story, TONIGHT at 8:00 P.M. on CKVU ... LUCKY 13!
LUCKY 13 CKVU UHF 21

THE DUTCH LATCH RESTAURANT
Malahat
NOW OPEN DAILY
8 A.M. to 8 P.M.

G.R. PEARKES Arena 3100 TILLICUM 386-5664
PUBLIC ICE SKATING
FRIDAY
7:00-9:45 p.m.—Public
SATURDAY
10:30-12 noon—Family
8:00-10:00 p.m.—Public
SUNDAY
1:30-3:30 p.m.—Public
7:00-9:00 p.m.—Public
PARENTS AND TOTS
Monday 1:30-3:00 p.m.
Wed., Fri. 10:00-11:30 a.m.
SKATE RENTALS AND SHARPENING AVAILABLE
9-16

ESQUIMALT SPORTS CENTRE
17th ANNUAL
ICE SKATING
SEASON STARTS
SATURDAY
SEPT. 17th
10:30 a.m. FAMILY
8:15 p.m. PUBLIC
OTHER SESSIONS
SUNDAYS
1:45 p.m. ADULTS
WEDNESDAYS
3:30 p.m. PUBLIC
THURSDAYS
1:20 p.m. TINY TOTS AND PARENTS
OPENING DAY
• Season Skating Pass
• Tickets Jr. "B" Hockey
• Tickets Int "A" Hockey
• 6-pack 7UP Uncola
9-16

He drove 'em wild!
Richard Pryor is faster than GREASED LIGHTNING
GENERAL
Children & Golden Age $1.00
SATURDAY & SUNDAY
1:30, 3:20, 5:15, 7:15, 9:15
CAPITOL 805 Yates 384-8611

" 'WHY SHOOT THE TEACHER' IS GOOD FOR EVERYONE."
—Les Wedman
BUD CORT • SAMANTHA EGGAR
Children & Golden Age $1.00 GENERAL
WHY SHOOT THE TEACHER
NIGHTLY — 7:00, 9:00
MATINEE SAT. ONLY — 2:00 P.M.
OAK BAY 2194 Oak Bay 598-2213

A TROPICAL PARADISE, UNTOUCHED BY MAN... WHERE A BIZARRE CIVILIZATION EXISTS.
THE ISLAND OF DR. MOREAU
starring
BURT LANCASTER
MICHAEL YORK
BARBARA CARRERA
Released by American International Pictures
MATURE—Warning: some frightening scenes. — R. W. McDonald, B.C. Director
ADDED TILLICUM ONLY
"OLD DRACULA"
GATES 7:30 SHOW 8:00
SATURDAY & SUNDAY
1:35, 3:25, 5:15, 7:00, 9:00
CORONET 836 Yates 383-6414
TILLICUM DRIVE-IN Burnside at Tillicum 382-7531

He dared to love an Indian girl
in a country where violence and massacre were the law.
Cry for me Billy
A BRUT PRODUCTION
Starring CLIFF POTTS Introducing XOCHITL
Co-Starring HARRY DEAN STANTON Written by DAVID MARKSON
Produced by HARVEY MATOFSKY Directed by WILLIAM A. GRAHAM
Panavision® Color by DeLuxe
SATURDAY & SUNDAY
1:30, 3:25, 5:15, 7:10, 9:10
ROYAL 805 Broughton 383-9711
Warning: nudity, rape and violence. — R. W. McDonald, B.C. Director.

South African leaders rally whites for state of siege

JOHANNESBURG (Reuter) — South Africa's white leaders, in an unprecedented series of public warnings, appear to be preparing their people for a state of military and economic siege.

"Fortress South Africa" has been the keynote of many speeches by government ministers and military chiefs in recent days.

Twice last week, Gen. Magnus Nalan, chief of the defence force, warned that South Africa faces "total war" and must prepare for its economic survival.

Defence Minister Pieter Botha said South Africa should accept that its arms supplies from abroad finally have been cut off by a superpower boycott. This country has to depend entirely on its own "strength, will and determination," he said.

"If South Africa wants to defend and maintain herself," he said, "she will have to pay a price which she has hitherto not been called upon to pay."

Prime Minister John Vorster set the tone last month when, reacting strongly to what he called a mounting campaign of international pressure, declared:

"The time will arrive when South Africa will say 'So far, and no farther — you can do your damnedest."

Vorster later warned South Africans they will be "tested in the coming months and years as never before" by outside pressure.

Unconfirmed reports say the government is drawing up contingency plans to deal with possible emergencies ranging from trade sanctions to full-scale war.

Economic Affairs Minister Chris Keunos last week disclosed that the government is campaigning to stockpile vital materials, particularly oil.

South Africa has been storing oil imports for several years.

Size of the stockpile is an official secret, but informed sources estimate South Africa now has supplies for three to five years under emergency restrictions.

Much of the oil is understood to be stored in disused coal mines.

Foreign Minister Pik Botha said last week the government is preparing for new attempts to isolate South Africa by curbing its trade and other relations with the outside world.

The impact would be felt in the next few months, he said, and South Africans should steel themselves and not become discouraged.

They need total conviction that whatever happens, they would put up tremendous resistance against any power, however large, that wants to take away what is rightfully theirs, Botha said.

Cancelled restructure vote draws surprise and relief

By MARIE CADORETTE
Colonist Correspondent

DUNCAN — Cowichan Valley elected officials expressed surprise and relief with the cancellation of the scheduled restructure vote by Municipal affairs minister Hugh Curtis.

In a press release Friday, the minister stated there was confusion and misunderstanding about the restructure referendum.

The press release stated that while the minister authorized the poll it was with the understanding that there would be public understanding of the restructure issues.

"In part, I asked that I be assured that there was sufficient understanding of the ramifications of the issues to allow an informed vote," Curtis said.

"While the committee has gone to some length to provide information I am of the view that there is lack of direction and support being shown by the leaders of the community, in part those in local government offices.

"Under the circumstances I am not prepared to be a party to an undertaking that clearly does not have the support of the two councils and the electoral area directors.

"I am prepared to entertain a positive proposal from Cowichan Valley when a positive proposal is advanced."

Upon hearing the minister's announcement Mayor Ken Paskin replied, "I'm not surprised what with the dog's breakfast that developed."

"It's obviously confusing. The three-way vote was silly, it was unworkable, and as time went on it made me even more sure."

However, he stated, the committee's two years of work had not been for naught and that the issue would have to be examined again.

North Cowichan Municipal Mayor Gerry Smith agreed with Paskin stating that he was pleased with the minister's announcement.

"I think it's a good idea. There's so much confusion what with the wording of the ballot and the way the whole thing was presented. Nobody knew where they were gong," said Smith. "It's the best thing he (the minister) ever did."

Restructure chairman Martin Lukaitus stated that he was taken by surprise.

"I haven't heard a thing about it. It's a surprise. I don't know why he (Curtis) would do that," Lukaitus said.

"As far as we, the committee, is concerned we have had the pressure on. We tried to reproduce the information as simply as we could.

"What really happened, and it became apparent to me as we went along, that the elected officials were not unanimous. As time went along I began to hear rumors that we really shouldn't do it.

"This is where the trouble originated."

Lukaitus stated that the elected officials who had expressed doubts should have presented briefs to the committee.

He stated that now the restructive committee would probably disband.

"I have no intention of resigning, but I feel the committee will disband. There's no longer a purpose for it to exist.

"I personally feel let down, but if anybody let us down it is the elected officials. They acted in an irresponsible manner. Instead of addressing the committee they attempted to inflate the public," Lukaitus said.

Another committee member, Ald. Birgitte Meagher of North Cowichan, said she was also surprised by the minister's decision.

"My goodness. My goodness. I certainly have a lot of thoughts running through my head right now," Mrs. Meagher said.

She stated that although the minister had expressed misgivings with the three-way vote, both North Cowichan municipal council and the city of Duncan had endorsed it.

She said that from the beginning all committee members had agreed that restructure should not become an election issue, and it was for that reason that Oct. 1 had been chosen for the vote.

She said that although this did not give the electorate much time to consider the issues, it was either an early vote or having outdated figures to work with.

"If we waited until after an election that would mean all our figures would be too old," Mrs. Meagher said.

"I still don't think it should be an election issue. I do sympathize with the minister. I agree the time was too short, but now I don't know how it's going to avoid being an election issue.

"It may be confusing now, but by the time the politicians are through with it, I foresee it becoming a complete muddle. I think it will become a mess."

Leo Kuta, Koksilah-Eagle Heights director, Cowichan Valley Regional Board, stated that he hoped the minister's announcement did not mean the end of restructure.

'I can well understand the minister's decision. The public meetings indicated that there was confusion and that the ballot itself was confusing," Kuta said.

He said he had suggested there should be a general ballot to find out whether people wanted restructure or not, and then work with the areas wanting restructure.

North Cowichan Ald. Rex Hollett stated that he was pleased with the minister's decision and that he was never in favor of restructure.

"I'm pleased that it's cancelled. It's better to stay where we are than to make an uninformed decision," he said. "I think we have got to take another look at it."

Oil spill cleanup continuing in Howe Sound

Clean-up operations continued Friday at Port Mellon and other locations in Howe Sound following a 2,000-gallon, Bunker-B oil spill Wednesday at a Canadian Forest Products Ltd. pulp mill.

Canadian Forest Products is in charge of the clean-up and has hired Clean Seas Canada, a private pollution-fighting firm, to conduct the clean-up, an Environmental Protection Service spokesman said Friday.

The EPS is also on the scene providing technical advice, on environmental matters and cleanup operations, he said, and is assisting in locating areas where cleanup activities are needed.

Following an aerial survey on Friday morning, the EPS concluded that the heaviest concentration of oil was adjacent to log booms in an area from Port Mellon to Langdale.

Bunker-B oil contains carcinogens (cancer-causing agents) and parafins. The hydrocarbon compound 3,4-pyrobenzine, contained in Bunker-B oil, is a known carcinogen, according to environmentalists.

Toxins in the oil are absorbed by bottom-living organisms although the oil may appear to have been cleaned up.

Much of the beach area in Howe Sound appears to have been protected by log booms, the EPS said.

Officials of the Canadian Wildlife Service and the B.C. Fish and Wildlife Branch flew over the spill area and reported no evidence of oily birds, he said.

"Arrangements have been made to check all log booms for oil before they are released for removal," he said.

Free rock at UVic

A free rock concert sponsored by University of Victoria's Alma Mater Society, will be held Sunday on the university's rugby grounds from 1 to 6 p.m.

Featured bands will be Telestar, Sojourn and Crystal. Object of the concert is to "help students recover from the first week of classes," an AMS spokesperson said.

Through September
Thinkmetric
OLD MAXIMUM 30 NEW MAXIMUM 50 km/h
Province of British Columbia
Ministry of Highways and Public Works

One HOUR "MARTINIZING"
CERTIFIES
THE MOST IN DRY CLEANING
Fresh as a flower in just one hour
8 LOCATIONS TO SERVE YOU

PATIO ROOFS
CARPORTS
SUNDECKS
GREENHOUSES
RELATED CONCRETE WORK
FIBREGLASS A SPECIALTY
For FREE Estimate and Design Service, call
D. F. McLEAN & SONS 9-16 477-8261

OPEN SUNDAY
SEPTEMBER 18 — 10 AM - 5 PM

TOOLY'S SPECIALS
IN EVERY DEPARTMENT
APPIANCES LIGHTING HARDWARE
TOOLS LOCKS PAINT
PLUMBING
ROCKWELL PROFESSIONAL BUILDERS SAW

12 amp no load 5800 RPM speed motor 7¼" blade
Double insulated
New safety lock off switch
Single sight line on any cut telescoping blade guard with exclusive mitre lip
Powerful sawdust removal system
Model 317
89.99
7¼" CARBIDE BLADE
20 Tooth

9.99

CALORIC Undercounter Dishwasher
• 6 Push-Button Cycle Selection • 2 Energy Saving Cycles
• 2 Sanitize Hat Cycles • Dual - Wash Action System
• Rinsing Agent Dispenser • 2 Silverware Baskets
• 750-watt Sani-Heat Element • Waste Disposing Action
• Automtic Dual Detergent Cup • Porcelain Enamel interior
• Door Safety Switch • Roll-Out Racks • Indicator Lights
• Decorating Flexibility with Color Panels.
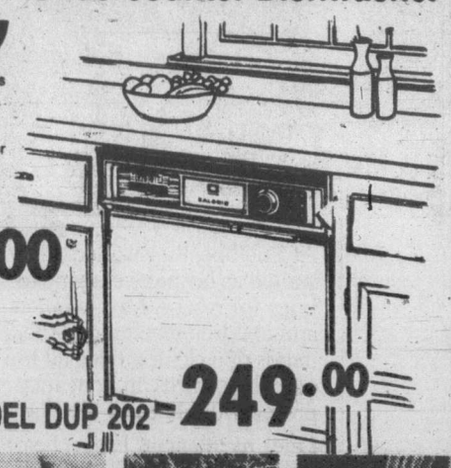
under counter model DUP 204 269.00
SPECIAL CONTRACTORS MODEL DUP 202 249.00

Pot Scouring Cycle
Super 8 Cycle combined with 150°F. sanitize heat effectively scours dried and baked-on food wastes from all utensils. (Model DCP226).

750-Watt Heating Element
Raises water temperature to 150°F. for best washing, and sparkling drying. Greatest possible sanitary conditions.

Automatic Dual Detergent Cup
Positive release for each washing cycle; dispenser electrically activated. Rinsing agent dispenser releases for final rinse.

Roll-Out Tacks
Upper and lower racks roll out separately for independent loading. Vinyl coated racks protect even the finest china against nicks.

2 Silverware Baskets
Use one, two or none depending on size and make-up of wash load. Can be placed across front or down side of lower rack.
9-17
ALEX CRISTALL'S
TOOL TOWN LTD. FOB STORES
Effective 'til Sept. 30
758 Cloverdale
386-8774
OPEN MON.-SAT. 8:00-5:30
PRICES EFFECTIVE WHILE QUANTITIES LAST
CHARGEX

Meet author Reginald H. Roy at Eaton's

Reginald H. Roy, well-known author and military historian at the University of Victoria, has written a biography of Major-General George R. Pearkes. His book 'For Most Conspicuous Bravery' spans the spectacular career of Pearkes through two world wars. Meet the author of this most interesting book and have your copy personally autographed at Eaton's Book Dept. on September 17 from 12 to 1 p.m.
Book, 15.95 ea.
Books, Dept. 205, Lower Main Floor
EATON'S

A FIESTA TEST A FIESTA TEST A FIESTA
BEFORE YOU BUY A RABBIT OR A HONDA YOU MUST TEST DRIVE A 1978 FORD FIESTA AT PETER POLLEN FORD
TEST A FIESTA TEST A FIESTA

The Daily Colonist.
Section Two Saturday, September 17, 1977 Page 23

Good Company
Paul Maver 10 till 2pm
CFAX 1070

Tax-hike brunt to fall on older-home owners

Owners of older homes will face higher-than-average tax increases over the next three years under changes in the province's assessment legislation.

Apartment building owners, on the other hand, can look forward to a decrease in property taxes, while owners of newer homes will pay about the same under the new formula as they would under the old.

That's the forecast of Victoria's finance committee chairman, Ald. Murray Glazier.

Glazier based his predictions on information provided last week by B.C. Assessment Authority officials.

The tax increases will result from a new assessment formula based on actual market value.

The legislation was introduced last March and is due to be proclaimed this fall. It is to ensure equity and uniformity of property assessment throughout B.C.

Municipalities had four options in implementing the new regulations. The city chose to phase in the changes over a three-year period, which means that the full effects won't be felt until 1981.

From 1978, the basis for assessments will be actual market value, but each class of property will be taxed at a fixed percentage of that value.

The levels, to be fixed by order-in-council, will be 15 per cent for residential property, 25 per cent for commercial and 30 per cent for industrial property.

Owners of older homes will be particularly affected by the changes because their assessment has been frozen for the past three years.

Here are some examples:

● An older home in the Fairfield area with an actual market value of $65,400 had a tax bill of $792 this year. Under the new formula, the bill would have been $814, an increase of $22.

● A new house for which this year's tax bill was $930 would have its tax reduced by $86 to $844.

● Another older home with a market value of $46,000 had a tax bill of $424 this year. If the new legislation had already been in effect, the bill would have come to $382.

Under the option chosen by the city, the increases (as well as the decreases) will be phased in over a three-year period.

Apartment owners will have lower taxes because, according to Glazier, they have been overtaxed.

Neither the anticipated increase nor the decrease take into consideration the possibility that municipalities may require additional revenue which would be raised by increasing mill rates.

In Saanich, council's finance committee will decide before November whether to phase in the changes or go "cold turkey" according to Ald. Ian Cass, committee chairman.

Cass said in an interview that study was needed before the committee could recommend a choice of phase-in method to council.

He said it appeared "an effort is being made to take a shift toward market values of property as being a more significant ingredient in the assessment formula, and I'm opposed to this."

He said the property tax formula has outlived its usefulness and it appeared the recently announced revenue-sharing formula would eventually replace it. "But I feel it should be a mix of the two."

Cass said he was not sure the bill was moving in the right direction to rectify assessment wrongs.

Finance Minister Evan Wolfe and assessment officials warned earlier this year that among the hardest hit would be the owners of older homes whose assessments have been frozen for the past three years.

That freeze, imposed under the former New Democratic Party government, ends Dec. 31.

Glazier
. . . new information

Stratford and his collection of old phonographs

Trumpets of nostalgia

By PAUL DE GROOT
Colonist Reporter

Like a wall of overgrown orchids, the trumpets of antique phonographs look out from shelves in Peter Stratford's room. They are older than he, by 60 years in one case, but in the scheme of technology, these fine oak and steel machines with their sturdy wind-up motors represent the phonograph in its youth.

This year marks the 200th anniversary of the occasion when Thomas Edison wound up one of his first machines to demonstrate for Scientific American magazine the feasibility of voice recordings.

Edison's first effort was a recording on tin plate, but the quality was so poor that he discarded the idea as useless. As others began to step into the field however, and as Edison developed new wrinkles, it looked more interesting to him, and in 1877 the first public demonstration took place.

Peter Stratford, a 21-year-old UVic education student, collects turn-of-the-century gramophones and phonographs and now has more than a dozen of the machines, which currently range in value from about $75 to $400.

STRATFORD confines himself to non-electric cylinder models, which must be wound by crank or key, but in spite of their age (the oldest was made in 1897), the machines all run well, he said.

At the time they were made, the machines were something of a novelty, and their commercial use was limited to early dictaphone devices.

What was a novelty a century ago, however, is a valuable artifact today, Stratford said in an interview.

The appeal of the old machines is "the way they can bring back the past."

"You can hear people's voices when they were in their prime. It's sort of like being back there." Stratford said. 'I'd like to go back there, to the turn of the century, but this is as close as I can come."

MOST OF Stratford's machines are — in collector's parlance — phonographs, which use cylinders, rather than gramophones, which use discs, although he does own one of the most modern of the spring-driven gramophones, a svelte, highly polished beauty with an internal horn and a flat top suitable for holding a large fern or other object, two features which endeared it to hostesses of the day.

The original cylinders were made of soap containing lead and wax, but were too fragile to be popular for long. They were eventually replaced by celluloid plastic cylinders and then by discs, which were easier to store.

THOSE EARLY discs did have one advantage, however: most machines came with a shaving head which could clear an old wax cylinder and prepare it for home recording.

With the advent of the hard plastic cylinders, shaving and re-recording the cylinders became impractical.

In many respects, a look at the old machines is a lesson in just how durable a good idea can be. The mechanical principles involved — running a diamond or sapphire stylus over grooves and transferring the motion to a diaphragm, where the sound is amplified by the horn — is a short description of some of the most modern machines.

ONE OF Edison's associated inventions was a talking doll — nearly a century before Chatty Cathy.

The sound from the machines is quite passable. Florence Quinn, Peter's grandmother, says sometimes the family turns off the television and just listens to the old melodies.

Says Robert Quinn, Stratford's grandfather, as he listens to the sound of the Invercargill Marching Band blaring through the flamboyant red trumpet of a machine in the family living room: "I marched to that tune during the '14-'18 war. It was going on then."

Most of Stratford's machines were obtained locally on Vancouver Island. He says he frequents antique stores and auctions, and eagerly seeks out contacts with other collectors or owners of old gramophones. (His phone number is 479-6683 for those who are interested.

"Many people think they're very rare, but in fact they are not, and in the States they have large clubs for collectors."

EDISON'S earliest and cheapest machine started at $10. The price went up to about $150 for the large "high fidelity" models, which could play a four-minute, rather than two-minute, cylinder.

The top-of-the-line machine was the concert machine, capable of being heard in a large hall. Stratford does not have one of those, but the horn from one — five feet of gleaming brass with a special stand to hold up one end, projects from a corner of the house.

Wilkinson jail escape

Murder suspect in duo hunted by dog, copter

Saanich police, an RCMP tracking dog from Nanaimo and an RCMP helicopter equipped with a light were searching late Friday night for two men who scaled a fence about 7:20 p.m. at the Wilkinson Road jail. The men may have been wounded by shotgun fire while escaping.

One of the escapers, Richard William Smith, 23, was awaiting trial on a charge of murder and was considered violent and dangerous, police said.

Smith and Terrance Adams, 24, were last seen southwest of the jail, entering the bush. Adams was awaiting trial on charges of escaping lawful custody and impaired driving.

Both men were described as 5-foot-10 and weigh about 140 pounds. Smith has brown hair and blue eyes; Adams has black hair and brown eyes.

Saanich police were confident that the escapers would be nabbed by 10 p.m., but late Friday night they were still at large.

Police said caution should be used if the men were spotted, and that police should be contacted immediately.

It was the second breakout from the provincial institution this year, and the third serious attempt at escape. Two inmates made a bid for freedom each time, and all have been recaptured.

'If there's sufficient work for a full-time employee, school board will offer it'

– Susan Brice

Not out to replace employees—Brice

The Greater Victoria School board has resisted a "no contracting-out" clause in its contract with construction and maintenance workers, but does not intend to actively replace its own employees with outside contractors, school board chairman Susan Brice said Friday.

Mrs. Brice was responding to charges by CUPE Local 382 president Tom Cooper that the announcement that 57 employees would be laid off next year was "part and parcel" of a school board move toward more contracting out.

Cooper accused Mrs. Brice of "out and out lying" to cover up the board's desire to replace permanent employees with outside contractors.

Cooper noted that among those losing their jobs would be the board's only backhoe operator, and most of its electrical maintenance crew. He said the board would then be forced to contract these services out.

"If there is sufficient work for a full-time employee," Mrs. Brice said Friday, "the school board is going to offer it."

"But where there is not enough work for a full-time employee we will be offering a half-time or three-quarter time position, or will contract the work out."

It was "inevitable" that a link would be drawn between the staff cutbacks and the school board's dispute with the union about a "no contracting-out" clause, Mrs. Brice added.

"But it is not a legitimate link."

"The board has always had the prerogative to parcel out small items of work to outside contractors."

The reason for resisting the clause in a contract is to permit school board staff more flexibility in presenting options to the board, she said.

"Our senior administrators should be able to offer the board as wide a variety of solutions as they can. When you start locking out options on a contractual basis, you eliminate another possible course of action for the administration," Mrs. Brice said.

The board's goal is still to "run an efficient operation and to be a fair employer," she stated.

Special talks Sept. 26 on Saanich crossroad

Saanich council has called a special meeting Sept. 26 to discuss with highways ministry officials a proposed new highway link between Quadra and Munns.

Details of the ministry's proposal that Saanich reserve a 66-foot swath along the three-mile route would be fully discussed at the public meeting, Ald. Fred Severson said Friday.

The lands, planning and housing committee chairman said once the contentious issue had been settled "we will be in a position to deal with other important items such as the proposed Royal Oak industrial zone, and rezoning of land for residential development in North Quadra."

Severson said he was hopeful these issues would be tackled at special committee meetings next month.

The ministry and Saanich engineering staff have been holding talks for about 18 months on various ways to resolve the issue of highway access to the proposed Glanford-Vanalman industrial zone, but it was only last month that an official statement was made about the plans.

The proposed route would follow Vanalman, connect with Roy and extend to Munns at the western boundary of the municipality.

An interchange is planned at Vanalman and the Pat Bay Highway to link the new east-west traffic artery.

Some aldermen see the proposal as an indication that the government intends to open up the Highlands area to residential development, while others have asked for a detailed cost breakdown as it would affect Saanich.

Ald. John Mika says he fears that the new road could eventually be extended into the heart of the Blenkinsop Valley.

North Quadra residents, meanwhile, have agreed with municipal planning director Gil Laurenson that the proposed east-west corridor would totally transform the North Quadra area.

In a letter sent Friday to Severson, Royal Oak Ratepayers' Association president Richard Gauthier demanded answers to several questions regarding the highway proposal and industrial development in Royal Oak.

Accusing Severson of "flip-flopping," he recalled that less than a month ago the alderman declared his firm opposition to the east-west highway link.

Gauthier also asks for clarification of the eastward end of the proposed road, particularly as it affects Quadra, the Blenkinsop Valley and points east.

Harmony with tea

Barbershop harmony will echo through the Empress Hotel Tea room this afternoon as the United Way Appeal begins.

The City of Gardens Chapter, Sweet Adelines, under the direction of Norma Alexander, will entertain United Way canvassers at a tea at the Empress.

The women's barbershop ensemble will appear for two 20-minute singing engagements, beginning at 2:50 p.m. and 4 p.m.

New building starts dip in Saanich

New building starts in Saanich this year are running well behind the record-breaking pace of 1976.

Total value of the 756 permits issued in the first eight months of the year was $21,406,298, down from $43.6 million for 1,030 permits last year for the period between Jan. 1 and Aug. 31.

The estimated value of the 258 permits issued for new single-family homes and duplexes was $12,433,160, compared with about $7 million in the same period in 1976 when 507 permits were issued.

Firehall cost study set

The fate of a proposed new fire hall to serve Royal Oak may be decided next month after Saanich council has studied a report on costs of servicing.

Aldermen were told this week that the proposed 4,000-square-foot, single-storey building could be built under a project management scheme.

Cost of the building, to replace an existing hall on Hamsterly, would not be allowed to exceed $235,000, the fire committee agreed.

Council decided Thursday that a contract would be prepared, but no agreement would be entered into with architect Orme and Levinson, until a complete investigation of all the costs involved.

Blood is thin

Blood donors at city hall Friday totalled 143, a Red Cross spokesman said after the clinic ended. The number brought Victoria's total for the week to 616 — nearly 250 pints below the target quota of 864 pints.

Fairfield controls pressed

Irresponsible developers, lack of control over the demolition of single-family housing and the overly-rigid application of the fire marshal's upgrading requirements for old apartment buildings continue to worry the Fairfield Community Association.

The association voiced its concerns in a revised community plan presented to city council's Advisory Planning Commission earlier this week.

The association says too much low and medium-cost housing was still being demolished and city council should continue to press the provincial government for control over demolition permits.

The association also stressed that further construction of new apartment buildings should be confined to Fairfield's major traffic arteries to prevent traffic congestion in the area.

The association is also disturbed by the continued erosion of small businesses in Fairfield. It recommends that the city study ways to encourage small business to locate in existing areas zoned for commercial activity.

Rigid application of the provincial fire marshal's orders for the upgrading of old apartment buildings will lead to displacement of many people who can't afford to pay higher rents, according to the association.

The need for more "openness and accountability" at city hall is also stressed by the association.

That accountability, it says, should include evening meetings by city council and greater participation of community groups at the advisory level.

PROTEIN PERMS (1977)
Especially for fine, difficult Hair
Some hair needs the special care of experienced operators in perming. Fine hair, tinted hair, bleached hair, for example.
Also our NEW perms have correct PH values to protect your hair. ALL at BUDGET PRICES. NO CHARGE FOR HAIR CUTTING with perm.
Phone 383-6015
Working Proprietor, Len Andrews of London, England
ANNAS TAYLOR BEAUTY SALON
1004 BROAD STREET (By Eaton's Car Park)
6-18

unique fall fashions

Exciting wrap-around style with full sleeves in soft fine striped wool and acrylic, fall tones of rust and grey to blue.

Charlie
910 GOVERNMENT IN HARBOUR SQUARE
9-16

Big push for funds paid off

Big winners in last month's barrel-pushing race along downtown Victoria streets were the Salvation Army and Multiple Sclerosis. Representative Dave Wingate of Sponsoring Molson's presents $100 cheques to Les Robertson, left, of the Keg 'n Cleaver and Rhonda Keddle of Victoria Press, who were declared co-winners of 12-team competition. Keg 'n Cleaver's cheque is ticketed for Salvation Army while the Victoria Press winnings go to MS. Members of Keg team, besides Les, were Barry Taylor, Gary Lare, Carol Okros, Carol Griemann and Tony Hamilton, while press relay team included Rhonda, Bill and Cathy Vennels, Chip Pecora, Diane Holm and Fred Carlson.

—Colonist photo by Alex Barta

In North America

Paris designer sees big market

TORONTO (CP) — Fashion designer Michel Daunois is confident North America will be a good market for his Paris firm's clothes and has already picked the location for a New York showroom.

"I expect to be a success here and then go down to the States," he said in an interview. "In two years, I expect to have a showroom in New York.

"I've already picked the location."

Daunois is confident that North American women will snap up the various lines produced by his family's firm, founded by his grandfather 50 years ago.

He and Montreal sales expert Dana Findlay have formed a partnership and are touring Canada with their spring lines.

"The European market is very sad," Daunois said. "We still sell in Europe to our best customers but we aren't looking for any more there.

"We must export."

He said his most popular item is a shantung suit, a mixture of silk and synthetic sold as an ensemble in two colors, a camel blazer with a brown, side-pleated skirt or navy with stone.

The suit also can be ordered in one color, he said.

Suits have not been popular in Europe for a few seasons, Daunois said, but he is confident he can sell them to Canadians.

He said he believes North Americans are a couple of years behind European styles. He said his jackets, blazers and raincoats have been well received in Montreal and Toronto.

Jackets and blazers cost $150 to $175 retail and suits and raincoats $200.

Everyone looks at bones

'We all have streak of bizarre in us'

TORONTO (CP) — The Royal Ontario Museum has set out to break the plate-glass barrier between visitors and exhibits.

The museum is trying to obtain federal government support for a multi-million-dollar expansion program, including construction of a new building by 1981.

But admissions have hovered at 1.3 million for the last six years, so the museum is trying to create a livelier image to attract more visitors — and thus give its plea for funds greater plausibility.

David Young, chief publicist for the museum, said that part of the program has been to make the 60-year-old, greystone building seem less forbidding.

Director James Cruise was photographed recently ripping out turnstiles at the front entrance. In October, sidewalks outside will feature glass-blowers taking part in a show called A Gather of Glass.

Thursday evening concerts in the museum courtyard have featured artists including jazz flautist Moe Koffman, Quebec fiddler Jean Carignan and the folksinging Travellers.

A new feature, the Discovery Room, wherein visitors can handle and work with exhibits and materials, was created by Betty Shepherd, a consultant and volunteer guide at the museum.

Miss Shepherd opened the room initially by obtaining from curators a Brazil nut pod, some shards of pehistoric pottery, a copper mirror from the time of Cleopatra, a frond of papyrus and a few trilobites, small fossils of animals 450 million years old.

Miss Shepherd said the curators told her that in three weeks everything would be stolen.

"Well, we've been open three weeks, and everything's still here," she said.

She paused, then added: "No, darn it, somebody did swipe a trilobite."

In the Discovery Room, visitors can choose from a number of boxes to open.

One, for example, contains some incised pottery shards from 200 BC. Beside them are a pot of plasticine, and knick-nacks including a shell, a rope and a pig's tooth with which visitors can duplicate the patterns on the ancient pottery.

Miss Shepherd watched a little girl pick up an imitation skull. The girl noticed that it came apart by unlatching hooks at the sides.

She tried to look out the sockets from inside. Then, as if horrified, she clapped the top back on and hurried away.

"Everybody looks at the bones," Miss Shepherd said. "We all have a streak of the bizarre in us."

GREGG'S RE-UPHOLSTERY IS FULLY GUARANTEED

AS TO WORKMANSHIP AND THEY HAVE MOST QUALIFIED PEOPLE TO HELP YOU SELECT YOUR FABRIC.

Gregg's have thousands to fabrics to choose from, including such famous name manufacturers as: Sanderson, Citex, Woeller, Collins, Aikman LaFrance, and many, many more.

FREE ESTIMATES

OPEN FRIDAY NIGHT 'til 9 P.M.

GREGG'S FURNITURE MANUFACTURERS (VICTORIA)
2300 DOUGLAS ST. — 388-7365
9-9

REMEMBER
We also manufacture chesterfields, love seats, and chairs. Compare our quality, our service, our price. You will find that Gregg's is the place to buy! We also make mattresses and box springs — here again, quality, service, and price make Gregg's your "Place to Buy".

Porcelain art work to be shown here

Danish painter's canvas is vase

Talented Danish artist Bente Jensen spends every working day at the Bing and Grondahl Copenhagen Porcelain company creating breathtakingly beautiful landscapes . . . on a vase.

She wraps the subtly-shaded scenes 'round the curving base as easily as if she were painting on flat-out canvas.

The result is a stunning piece of free-hand painted porcelain for the collector who recognizes the ever-increasing value of totally hamdmade, exquisite works of art. The Bente Jensens of the porcelain industry are slowly disappearing as younger artists seem less inclined to accept rigid demands of production. Mrs. Jensen, 42, is one of 14 vase painters at the factory.

On her tour of Western Canada throughout October, Mrs. Jensen will set up a tiny studio in major gift stores to studio in major gift stores to show customers how she paints the Birch Tree vase design, one of the three motifs she paints for the company. She will be in Victoria at Birks Oct. 17 and 18.

The initial phases of the production of the vase will show little evidence of the beauty of the finished piece.

Mrs. Jensen first sandpapers the raw porcelain vase until it is completely smooth. Next, with an ordinary pencil, she traces the main shape of the tree on the procelain, to ensure positioning and size. The pencil strokes are burned away later during the last kiln firing.

Bente Jensen paints birch tree design

She uses metal-oxide colors on water bases because the painting is done directly on the water-absorbing raw porcelain.

The colors totally change in character during firing.

Thus, it took the artist, and the other 300 porcelin painters in the factory, many years of practice to judge exactly how much color to apply to the company's vases and its figurines, dinnerware and best-known collector's item: the Copenhagen blue limited-edition Christmas plates which feature charming old-world scences.

Mrs. Jensen first paints the contours in dark stokes, then applies shadow to the water, grassy slopes and other trees featured in the scene. The birch tree is then painted over with a solution containing 24-carat gold to provide a warm, brownish tone.

The next job is the most difficult: painting water and clouds to look as true-to-nature as possible. This is done with light strokes of the brush.

Finally, a "fond" is sprayed over the whole vase, imparting the pale, beautiful blue tone. The fond is carefully scraped off with an erasing knife in the areas, such as tops of clouds, which are to appear entirely white on the finished vase.

It takes Mrs. Jensen a full working day to complete one of these vases. It is approximately 34 cm. high after the final firing.

The smaller vases, however, are considered originals because each is free-hand painted and the colors turn out differently during the kiln-finishing.

Once Mrs. Jensen completes the painting, the vase is sent to the glazing department where it is dipped into an opaque glaze which completely conceals the art.

This glaze imparts the fine play to the colors.

After 48 hours in the finishing kiln, which, at its hottest point, has a temperature of 1450 degrees, the glaze has fused with the colors and protects the delicate shades as a very thin, translucent layer. Colors have mellowed and softened in the high temperature. The heat is so intense each vase is reduced 16 per cent in size.

SEPTEMBER MATTRESS SPECIAL

B.F. Goodrich foam rubber mattresses guaranteed for 20 years. Latex foam rubber automatically adjusts to variations in weight, giving even support the full length of the spine. They are comfortable, cool, hygenic and are made in a fire-retardant ticking, and to keep peace in the family you can have your mattress firm on one side and soft on the other.

3'3" $119 —4'6" $139 —QUEEN $179 —KING $269
(BOX SPRINGS OR SOLID TOP BASES TO MATCH ALSO AVAILABLE)

1" POLYFOAM MATTRESS TOPPER PADS
SINGLE $8.55—DOUBLE $11.85—QUEEN $14—KING $17.95
Also available in 2" thickness.

SEPTEMBER SPECIAL
WE WILL INCLUDE AN ANGLE IRON BED FRAME WITH RUG ROLLERS WITH YOUR PURCHASE OF ANY BOX SPRING AND MATTRESS UNIT.

• OPEN FRIDAY NIGHT 'TIL 9 P.M.
IMMEDIATE FREE DELIVERY ANYWHERE ON VANCOUVER ISLAND

BONUS OFFER
FRAME INCLUDED AT NO EXTRA COST

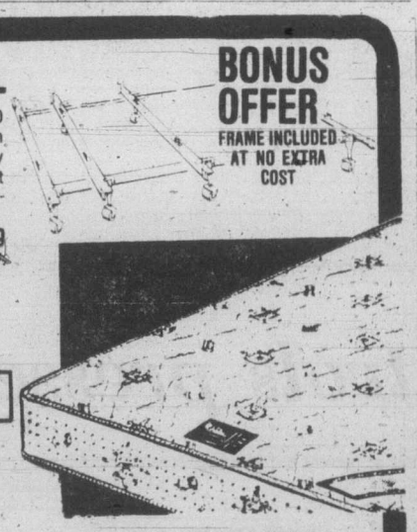

GREGG'S FURNITURE MANUFACTURERS (VICTORIA)
2300 DOUGLAS—388-7365

INVEST IN REST . . . YOU WON'T BELIEVE THE DIFFERENCE

PLEASE FEEL WELCOME TO VISIT OUR ENLARGED SHOWROOM AND FACTORY — WE ARE VANCOUVER ISLAND'S LARGEST MANUFACTURERS OF CHESTERFIELD SUITES, LOVESEATS, CHAIRS AND BED LOUNGES.
• SPECIALISTS IN RE-UPHOLSTERING.
9-16

fine furniture · paintings · prints
THE ISLAND GALLERY
2188 Oak Bay Avenue Tues - Sat.

NOTICE

As only a limited number of appointments will be available during October and November for PORTRAITS in time for Christmas gifts SVENDSEN is accepting appointments NOW during September for pre-Christmas delivery.

We urge you to make your appointment promptly. SVENDSEN accepts only a limited number of PORTRAIT sittings each week so that the very finest results from personal care and attention is reflected in every individual portrait.

For an appointment Phone: 592-0381 or 477-7411

SVENDSEN
"Care enough to get the finest"
9-14

Sunday Dinner at DELMONICO'S
479-8831
3960 QUADRA STREET
(In the Quadra Centre) South of McKenzie

ALL FOR ONLY 4.95
Children Under 12 — $2.25
Roast Baron of Beef au Jus
Parsled Butter Mashed Potatoes
Garden Fresh Vegetables
Our Fabulous Salade Bar
Open for Lunch, Mon.-Fri. 11:30-2:00
Dinner 7 Nights a Week
8-26

Here's a movable feast for elegant 'dining out'

PICNIC EXPERT — Fran Andreoli, cooking specialist, cooks an array of elegant dishes you can pack up and take on a picnic. She shares some of her favorite recipes and says, don't forget the wine.

Beat the late summer heat by dining out.

No, not at fancy, expensive restaurants, but outdoors, where you're sure to enjoy yourself.

Foods that travel well can be made at home ahead of time and stored in handy containers or thermos. Hot foods can be stored in heat sustaining containers and kept piping hot until you're ready to serve. Cool things can be kept refrigerated in an ice chest.

What to pack on those special outings? Why not something different, elegant, yet easy to fix?

Fran Andreoli, a cooking specialist, recently demonstrated how to pack a picnic.

Her foods to go — barbecued pork, chicken wings, bourbon baken beans, walnut sticks and cookies were amonlg the poor man's feast she prepared.

For dessert, Mrs. Andreoli suggests packing a pound cake, cookies or fresh fruit. And don't forget the wine!

BOURBON BAKED BEANS

4 1-lb. cans baked beans (not pork and beans)
1 tsp. dry mustard
½ cup chili sauce
1 tbsp. molasses
½ cup bourbon
½ cup strong coffee
Sliced pineapple.
Brown sugar

Mix first six ingredients, cover and let stand at room temperature for three to four hours. Put in 375-degree oven for 40 minutes, covered. Top with pineapple and brown sugar and put back in oven for another 40 minutes uncovered.

BARBECUED PORK

2 lbs. pork butt
1 clove garlic, minced or mashed
1 ¼-inch slice fresh ginger root, mashed
2 tsps. sugar
1 tsp. salt
2 tsps. sherry
3 tbsps. soy sauce
2 tbsps. honey
½ tsp. five-spice powder
⅛ tsp. red food coloring

Ask the butcher to bone the meat and cut it into ½ to ¾ inch strips. Combine the garlic, ginger, sugar, honey, five-spice and food coloring.

Pour over the meat and marinate for one hour. Remove meat from marinade roast in 350 degree temperature oven for 1½ hours, basting frequently with the marinade and drippings.

CHICKEN WINGS

25 chicken wings
Two-thirds cup soy sauce
3 tbsps. honey
⅛ tsp. ginger
½ cup pineapple juice
2 cloves garlic, pressed

Split wings, discard tips. Marinate overnight. Remove from marinade and spread on cookie sheet. Bake one hour at 350 degrees. Turn two or three times.

Can freeze, reheat at 250 degree temperature.

SHERMAN OAKS STRIPS

2½ cups flour
5 eggs, separated
Sugar
1 cup sweet butter (½ lb.)
1 tsp. vanilla
Apricot jam
1 tbsp. bourbon or vanilla
1 to 3 cups nuts
Confectioners' sugar

Mix flour, egg yolks, six teaspoons sugar, butter and vanilla. Spread dough in a 15 by 10 inch pan. Cover with jam. Beat egg whites until stiff, gradually adding one cup sugar and bourbon.

Fold in nuts. Spread over jam. Bake at 350 degrees for 40 minutes. When cool, sprinkle with confectioners' sugar, and cut into squares.

Makes about 450 cookies.

WALNUT STICKS

12 slices white bread
8 oz. cream cheese, softened
1 tbsp. cream
½ tsp. curry powder
½ tsp. lemon juice
1 cup finely chopped walnut nuts or pecans

Cut the crusts from the bread slices and cut each slice into finger width pieces (about 1 inch wide). Blend the softened cream cheese with the cream, curry powder and lemon juice.

Spread the cheese mixture on both sides of the bread "sticks" and dip the sticks in the finely chopped nuts. Chill in refrigerator until ready to pack.

Put a layer of wax paper between layers of walnut sticks and wrap securely in foil.

Putting on the dog for frank

VIENNA (CP) — Nothing is taken for granted at Vienna's Hotel Sacher — not even the humble frankfurter.

Needing a snack, one goes to the hotel's coffee shop where the maitre d' ushers one to a table covered by a damask cloth, silver flatware, fine china and silver tankards containing mustard and horse radish.

The humble hotdogs arrive regally ensconced on a huge silver serving dish under a heavy lid. The waiter, as if he were serving crepes suzette, removes the lid and delicately transfers the suasages to your plate.

This snack and ceremony doesn't come cheap — about $3.25.

In fact, nothing comes cheap at the Hotel Sacher.

In the main dining room a chateaubriand steak is $22, and that's a la carte. Vegetables come to $3 to $6.

But you only live once and the Sacher torte is something everybody should have, at least once. The pastry was first concocted 101 years ago. Then it could be had for pennies, now it's about $2.

The Sacher is on Vienna's Ringstrasse across the street from the Vienna State Opera. Therefore, sitting on its terrace provides one with an interesting view, which is immeasurably enhanced if one has a torte and a cup of coffee to keep one company.

Sacher tortes, by the way, are an Austrian export and can be found in such remote places as Sydney, Tokyo and Toronto. to keep up with this and the local demand, the Sacher has 10 overworked pastry chefs.

THE SLIM GOURMET

CALORIE-CONSCIOUS COOKING

By Barbara Gibbons

Applesauce is generally regarded as a light dessert or side dish. Rarely is it considered as an ingredient in meat or vegetable dishes.

Today we tell you how to add the natural sweetness of everybody's favorite unforbidden fruit to calorie-wise meals bottled applesauce is the easy . . . conveniently. Canned or answer .. unsweetened, of course. (Unsweetened applesauce has only 100 calories a cupful, but the calorie-cluttered sugared variety has 232)

APPLESAUCED SQUASH

2 medim acorn squashes
6 tablespoons unsweetened applesauce
1 tablespoon soft or melted butter, margarine or diet margarine

Salt and coarsely ground pepper
Cinnamon or apple pie spice.

Partially bake the whole, uncut squashes until tender enough to cut open easily. To do this, put the whole squashes in a shallow baking pan in a preheated 375-degree oven for about 30 minutes. If cooking other foods in the same oven at higher or lower temperatures, shorten or lengthen the time accordingly.

Remove squashes from oven when still quite firm but can be easily cut.

Handle each squash with a hotpad to protect hands from heat. Slice the squashes in half. Scoop out the seeds and discard. Return the squash halves to the baking pan, cutside up.

Combine applesauce and soft butter or margarine and spread over cut surfaces of squash. Sprinkle with remaining seasonings. Return to oven and bake until fork-tender. Each squash half, 110 calories (100 with diet margarine.)

This same technique can also be used with other types of winter squash.

CURRIED CUBES OF PORK

1½ pounds lean pork, cut in cubes
2 onions, sliced
2 cloves garlic, minced
1 cup unsweetened applesauce.
1 cup water
1½ teaspoons turmeric
2 teaspoons cumin seeds
¼ teaspon nutmeg or apple pie spice mixture.

For best results, select a lean fresh hamsteak (uncured slice of pork cut from the leg.) Trim and discard border fat and centre bone. Cut the pork into one and one-half-inch cubes.

Spray a nonstick skillet or electric frypan with cooking spray for no-fat frying. Add the cubes of pork and brown on all sides, no fat added. Add remaining ingredients. Cover and simmer over low heat until meat is tender. Add salt, pepper, Tabasco to taste. Uncover and continue to simmer until sauce is reduced to a thick glaze. Serves six, 200 calories each.

Temptation proved too much

A 38-year-old man was given a conditional discharge in county court Thursday after pleading guilty to theft from West Coast Savings Credit Union.

Keith Lyle Rutley, of Church Road, Sooke, was ordered to pay the credit union $1,600.

Court was told Rutley opened an account but the credit union put another customer's account number on it, resulting in Rutley being able to use another person's deposits.

Judge Montague Drake said Rutley was a hard-working man who had yielded to temptation and it was an appropriate case for a discharge, providing he made good the loss by mid-November.

P.S. COATS!
SIZES 4 TO 14
FITTED PETITE TWEEDS
Special $95.00
PICCADILLY SHOPPE
10% off for Seniors
9-15

ONE WEEK
ANNIVERSARY SALE
10% TO 50% OFF
ON OUR EXCELLENT SELECTION OF CONTEMPORARY, TRADITIONAL, COLONIAL AND TIFFANY STYLE LIGHTING FIXTURES AND SWAGS
sun dial
479 B, Burnside Road East,
Victoria, B.C. Phone 388-5335

charge it — chargex or mastercharge
SKYSCRAPER HEELS
heels move up to a new high . . . tall for cosmopolitan girls like you
"Left Bank"
by Savallino
black kid
teak brown
36.95

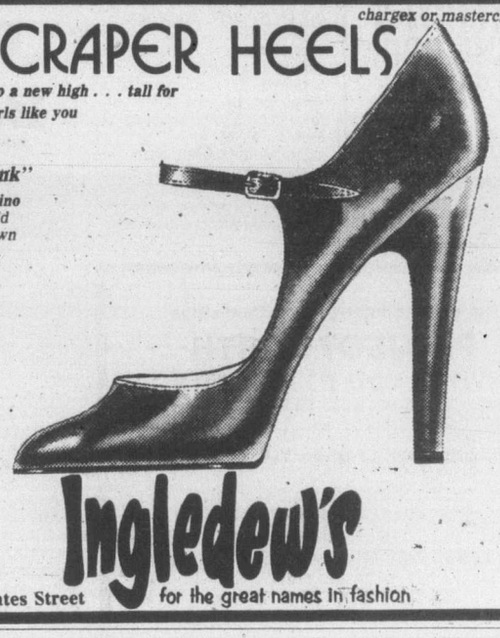

Ingledew's
749 Yates Street
for the great names in fashion
9-16

KEYMANIA
KEYMANIA
KEYMANIA
KEYMANIA
KEYMANIA
CJVI/900

Start the Fall Months Right
Join SmokWatchers now, and . . .
You will stop smoking on Oct. 22nd
. . . if you join SmokWatchers now, and follow our pleasant program. Hosted by hospitals, leading corporations, and government agencies coast to coast, this program has helped over 100,000 Smokers kick the habit during the past 8 years. SmokWatchers shows you the way to quit calmly and comfortably. You smoke as much as you want until you quit WITHOUT hypnosis, will power, scare tactics, electric shocks, or climbing the walls. Come to a FREE EXPLANATORY SESSION, and bring your cigarettes . . . . . by Oct. 22nd, you won't need them anymore.

FREE EXPLANATORY SESSIONS (come to either)

LOCATION		SEMINAR STARTS
MORNING MEETINGS		
Red Lion 3366 Douglas St.	Saturday Sept. 17 10 a.m.	Saturday Sept. 24 10 a.m.
Red Lion 3366 Douglas St.	Monday Sept. 19 10 a.m.	Monday Sept. 26 10 a.m.
Red Lion 3366 Douglas St.	Tuesday Sept. 20 10 a.m.	To Be Announced
Sportsman's 1850 Douglas St.	Thursday Sept. 15 and 22 10 a.m.	Thursday Sept. 29 10 a.m.
EVENING MEETINGS		
Red Lion 3366 Douglas St.	Saturday Sept. 17 8 p.m.	Saturday Sept. 24 7:30 p.m.
Red Lion 3366 Douglas St.	Monday Sept. 19 8 p.m.	Monday Sept. 26 7:30 p.m.
Sportsman's 1850 Douglas St.	Thursday Sept. 15 and 22 8 p.m.	Thursday Sept. 29 7:30 p.m.

"THE CALM METHOD"
SMOKWATCHERS
"THE EASY WAY TO QUIT SMOKING"
SmokWatchers of Victoria (1)
2020 Douglas St., Victoria, B.C.
Call collect 604-384-4813
9-9

British Columbia or Confederation?
Join the CANADA WEST FOUNDATION in its workshop on National Unity, and the West in Confederation.
Place: Gold Room, Commons Building, University of Victoria.
Date: Saturday, Oct. 1, 1977 — 9:30 a.m. to 4:00 p.m.
Guest Speakers: Dr. Keith Ralston, Historian, U.B.C. Dr. Ted McWhinney, Constitutional Law, S.F.U.
Discussion Leader: Stanley C. Roberts, President, Canada West Foundation.
"B.C.'s Concerns and Aspirations and Some Solutions"
Registration: ($20 fee includes Working Materials and Luncheon)
Name .....
Address .....
Return to: Dr. Andrew Stewart
10435 Allbay Road
Sidney, B.C.
V8L 2N8
9-17

20% Off
on all fabrics for custom-made drapes.
Two sales a year. That's all we have. And a lot of wise home owners wait for these Simpson Values.
It's that time of year again. The Fall Sale with the big bargains.
Come and see the wide range of exquisite fabrics for yourself. Or phone and we'll send a Decorating Consultant to your home with no obligation.
Simpson Drapery does so much for a home.
Simpson DRAPERY LTD.
2030 Douglas Street, Phone 382-6323
(opposite the Imperial Inn)
Simpson Drapery is open Saturdays.

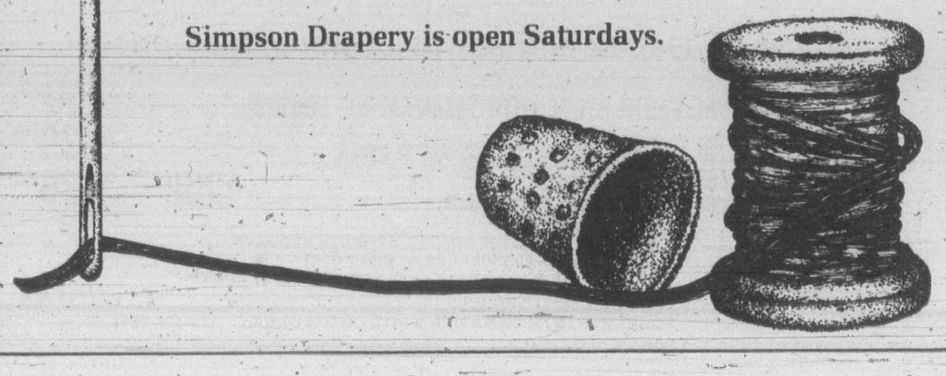

ann landers

Dear Ann Landers: In a recent column you said 95 per cent of men under 60 who are sexually impotent have nothing physically wrong. It's all mental.

Have you considered the possibility that women have caused the problem? So many females today want to be independent. They resent it when a man offers a seat on the bus. ("I'm not crippled," I heard one woman say.) They don't want a man to protect them. ("I can take care of myself.")

These days females want to be lumberjacks (Jills?). They think they can do everything a man can do — and better. Agreed they should have equal opportunities, but women are not men and they should acknowledge the difference without feeling inferior.

Don't laugh this off. It happened to me and ruined my marriage. I wonder how many other marriages suffered the same fate. Care to comment? — **California "Pig."**

Dear Cal: At the risk of sounding like a traitor to my sex I will say I'm in your corner. And a crowded corner it is. We have lots of company, so cheer up, Bub.

Dear Ann Landers: One of the most valuable aspects of your column is that it allows people to learn from the mistakes of others. That's what this letter is all about. I address my remarks to Lou — the woman who couldn't forgive her terminally-ill mother for having had an affair with her husband.

My own mother was a lot less than she should have been. She did not have a terminal illness — she died suddenly, before I could bring myself to forgive her. It has been 30 years now and not a day goes by but that I don't regret it.

My mother had to die with her sins but I must live with my lack of compassion and the knowledge that I set myself up as her judge.

So, I hope Lou sees this and does what she should do before it's too late. She will like herself better and hold her head a little higher. How can we ask God to forgive our sins when we refuse to forgive the sins of others? — **One Who Knows.**

Dear One: You've said it all. I can add nothing but the hope that all the Lous in this world will take your advice. It's the way to go.

Dear Ann Landers: Thank you for telling the world through your column about Parents Anonymous, the organization for mothers and fathers who are afraid they will hurt their kids physically.

I'd like to add my personal thanks to Parents Anonymous. I was an abusive parent. I joined Parents Anonymous just in time. It helped me love and understand myself and it may have saved my child's life.

I hope others with my problem will join. It could make a big difference in their lives. I thank God every night for Parents Anonymous. — **A Lucky Mother.**

CONFIDENTIAL to I'd Rather Stay Home: Don't knock ignorance. At least 90 per cent of the conversation you hear at cocktail parties is based on it. If you'd rather stay home, why don't you?

Cold severity research reveals:

It's all a state of mind

LONDON (Reuter) — The severity of your cold may depend to some extent on your state of mind, judging by an experiment conducted by a British research team.

Dr. Sylvia Reed and her colleagues who conducted the experiment spend much of their time putting viruses up the noses of volunteers at the British Medical Research Council's Common Cold Unit in southern England.

The unit is a popular place every year since 1946, hundreds of Britons from all social classes, but especially students, have enjoyed paid vacations there, reading in the library, taking part in outdoors sports and hiking in the countryside.

The catch is they get pricked, jabbed and tested, and face a one-in-three chance of catching a bad cold. They must also stay in their own little groups, not mixing and trading viruses with visitors helping with diffirent experiments.

Dr. Reed spends most of her time on straightforward physical experiments, seeing what gives people colds and what makes them better. But recently she decided to try tricking sufferers into thinking their way out of bad colds.

She inoculated 46 volunteers with viruses and told them they could expect to catch a moderate cold.

She then took 23 of them aside and asked if they would like to test an "antiviral drug," warning that testing the drug would mean having tubes pushed down their throats to sample gastric fluids.

About half agreed, and were given sugar pills they thought were anti-virals.

The point of all this deceit was to present 23 people with a difficult decision. Dr. Reed and her colleagues thought that whatever they decided, their minds would work subconsciously to justify the decision.

Thus if they opted for the drug, they would convince themselves they had only a mild cold and they would exhibit mild symptoms.

If they refused it, their minds would still work to justify the decision, telling them something like: "This cold isn't so bad — and besides I don't have to have my stomach pumped."

The experiment did not work out the way Dr. Reed expected, but was nevertheless judged a success.

The 23 who took sugar pills had significantly worse colds than the 23 who had not faced any decision.

Dr. Reed thus proved that mental attitude can affect physical symptoms. In writing up the experiment for the Journal of Psychosomatic Research, the team suggested the decision-making might have caused anxiety, which made symptoms worse.

They felt they might have learned more from yet a third volunteer group dosed with an "antiviral drug" without their opinions being asked and threatened with the gastric sampling. But they felt this sort of experiment would have been unethical.

The journal World Medicine said the experiment "could shake the foundations of microbiology" and made it clear that "the simplistic picture of infection still taught in medical schools up and down the land requires modification."

It reminded the journal of the conclusions of the late Dr. David Kissen, who in studies in a Glasgow chest clinic found a link between tuberculosis and "deprivation of affection or broken love link."

Then there was a recent study by five Australian doctors, published in the medical journal Lancet, which found that bereavement can reduce the body's natural defences against infection.

They found that loss of a loved one suppressed the action of the infection-fighting white blood cells for a period of weeks.

DISTRICT OF NORTH SAANICH

LIST OF ELECTORS

Public Notice is hereby given that a Court of Revision of the Annual List of Electors for 1977/78 will be held at the North Saanich Municipal Hall, 1620 Mills Road, North Saanich, on Monday, October 3rd, 1977 from 3:00 p.m. to 6:00 p.m. for the purpose of correcting and revising the said list and for the hearing of any complaints or applications to add names to the List of Electors. All persons are hereby required to take notice and govern themselves accordingly.

E. F. Fairs
Municipal Clerk

Your Good Health

Dear Dr. Thosteson: I have a mild case of piles. I guess you call them hemorrhoids. My doctor isn't concerned. He says there's no need for any special treatment, that lots of people have them and are not bothered. What do you think about it? Do you have any material on this subject? — **Mrs. E. E. M.**

Most adults have some degree of hemorrhoids, which are similar to varicose veins in the rectal region, either internal or external. Most never reach a serious stage. It's not the swellings that pose problems, but potential inflammation and ulceration. Knowing about them and how to handle them is what folks need.

Dear Dr. Thosteson: Recently I had an EKG that showed I have a heart condition. My doctor prescribed Nitrobid, which I have to take twice a day. Would you please explain to me what that does for a heart? — **J. O.**

It's a form of nitroglycerin, which relaxes smooth muscles, principally of the smaller vessels, dilating them. It has a prolonged effect, and is not exactly the same as the medicine taken for emergencies by angina pectoris victims. The effect is to improve general blood supply to the heart muscle.

Dear Dr. Thosteson: My dentist urged me to see an oral surgeon to find out if a biopsy was needed to determine the cause of a chronic mucous membrane problem. The consultant saw no need for a biopsy, but suggested faulty nutrition as the cause.

This seemed ludicrous to me, since I am well-padded. I am now taking vitamin A daily, and after three months there has been some improvement, but it seems to have stopped there. Is there something more I can do? — **R.S.**

Vitamin A lack is a possible cause of leukoplakia, yellowish white areas of the mucous membranes of the mouth. More common causes are physical things such as jagged teeth or irritation from tobacco, alcohol, food that is too hot or too heavily seasoned. Since you show improvement with the vitamin A, a deficiency may be involved.

Leukoplakia may be premalignant so biopsies are done to be on the safe side. Your dentist is to be praised.

Your letter raises an important fact about nutrition, a word that is horribly misused today amid the welter of diet schemes. You can be "well-padded" and undernourished. Nutrition is the sun and substance of all materials the body needs to nourish itself properly, including vitamins.

Court backs airline action

VANCOUVER (CP) — The B.C. Court of Appeal has upheld an earlier county court decision that Pacific Western Airlines did not violate the Canada Labor Code when it placed two pregnant stewardesses on maternity leave. The federal justice department had contended in 1974 that the airline breached the Labor Code, which says no stewardess who has been employed a year or more can be dismissed or laid off solely because she is pregnant.

GROUP 5

KITCHEN & DINING ROOM DECOR

Wooden Spoon Designs

BLANSHARD & JOHNSON

9-14

JUSTICE

The Victoria Inter-Church Committee

PROJECT NORTH

INVITES YOU TO A MEETING

at which Dr. J. K. Naysmith, Federal Government's Special Claims Representative (Yukon) will present

The Planning Council Position, Yukon Indian Claim

YOUR QUESTIONS, EITHER WRITTEN OR FROM THE FLOOR WILL BE WELCOME

MEETING PLACE:
ST. JOHN'S CHURCH HALL, Mason St. at 1611 Quadra St.

DATE AND TIME:
19th SEPTEMBER, 1977 at 7:30 p.m.

"Find some Answers, Ask some Questions"

ECONOMICS LAND CLAIMS HUMAN RIGHTS

9-16

CEDAR HOMES BY LINWOOD

TIMBER SERIES

GAMBREL SERIES

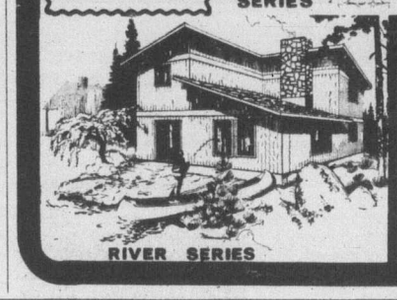

RIVER SERIES

Homes that will grow with you ... in the city or the country. Bring us your home planning ideas and our Custom Design Service will either incorporate them into one of Linwood's 59 standard plans or we'll custom design a home for you. Anywhere you choose — Linwood will arrange to have your pre-cut cedar home package built for you. Or do-it-yourself builders can obtain coded plans and a complete construction manual from us.

For more information, fill in the coupon and mail to:
LINWOOD HOMES
1841 Old Island Hwy., Victoria
Phone 478-8213

mail this coupon today

☐ Please send me the plan book of 59 models. Enclosed is $1.00
☐ Please send me the free Linwood Homes brochure

NAME .....
ADDRESS .....
CITY .....

Linwood Homes, 1841 Old Island Hwy., Victoria
New Westminster — Victoria — Calgary — Edmonton

FIRE PLACES UNLIMITED

4729 KINGSWAY, BURNABY, B.C. V5H 2C5

TELEPHONE: 438-6531

WHY PAY MORE?

BUY DIRECT! For the first time get fireplaces and accessories direct from the warehouse and save on all quality name brand products.

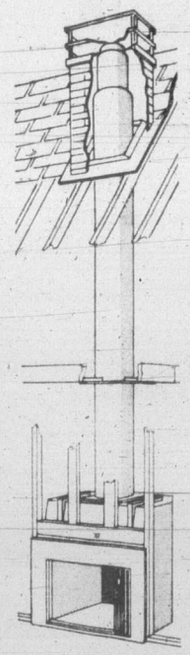

Built-In, Do it Yourself
WOOD BURNING FIREPLACES ZERO CLEARANCE BY SUPERIOR
3 Different Models — 5 Different Sizes

BUILDER 800 SERIES
28" FIREBOX OPENING $256.00
36" FIREBOX OPENING ... $295.00
E-Z SET MODELS.
36" FIREBOX OPENING $312.00
42" FIREBOX OPENING .. $422.00

And for the person interested in heat efficiency at its best.
The superior E-Z HEAT HOT AIR CIRCULATING FIREPLACE.
38" FIREBOX OPENING $575.00 43" $675.00

... and to finish your fireplace in high style and realism

we have 2 types of facing cultured stone veneer in 5 stone designs. Only $2.20 per sq. ft. Cascade old style brick facing $1.60 ft.

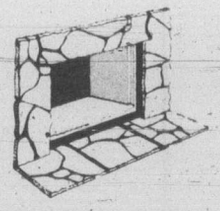

SECONDARY HEAT SOURCES

A full line of heaters and stoves at warehouse prices

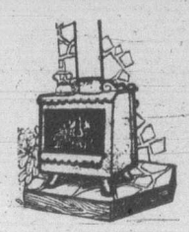

THE EARTH STOVE WITH TEMPERATURE CONTROL $499.00
THE FARGO STOVE WITH HOT AIR BLOWER $429.00
A COMPLETE LINE OF FISHER STOVES AND HEATERS STARTING IN PRICE FROM $369.00 to $429.00

For Existing Masonry Fireplaces a complete line of glass doors and custom made screens — priced according to size.

105-B EVEN, NEW WESTMINSTER. ALL ITEMS F.O.B.
FOR FURTHER INFORMATION WRITE OR CALL US AT 112-438-6531

INTERNATIONAL PAINTS (CANADA) LIMITED

WAREHOUSE CLEARANCE

WALLPAPER SUPER CLEARANCE 99¢ ROLL
ODD LOTS. GOOD SELECTION PREPASTED and VINYL COATED

EXTERIOR ACRYLIC LATEX LO-LUSTRE ALL COLORS 10.49 GAL.
REG. 14.95 GAL.

CENTOL FENCE AND SHINGLE PAINT 5.97 GAL.
Brown and Green only

EXTERIOR LO-LUSTRE ALKYD 9.77 GAL.
REG. 13.95 GAL.
White and pastels only

WALL COVERINGS 25% OFF

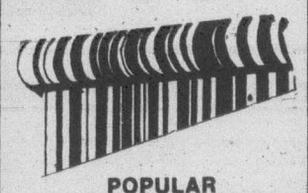

POPULAR EUROPEAN LINES OVER 100 PATTERNS TO CHOOSE FROM, HEAVY VINYLS AND VINYL COATED, PRE-PASTED, SCRUBBABLE

EXTERIOR AND INTERIOR SOLITONE LATEX STAIN
GAL. 10.28 Reg. 13.97 gal. QT. 3.14 Reg. 4.81 qt.

INTERIOR AND EXTERIOR EPOXY FLOOR FINISH
GAL. 11.33 Reg. 13.95 gal. and 4.69 qt. QT. 3.30

Prices Effective til Oct. 1 or while Stock Lasts

CHARGEX Interlux master charge

760 BAY ST. ACROSS FROM THE BAY ST. ARMORY 386-2491

9-16

VALUES AWARENESS

Moral education taught with a difference

By JANE MARTIN
Colonist-Copley News Service

LOS ANGELES — Cheating on a test.

Butting into a Cafeteria line.

Euthanasia.

Premarital sex.

Deciding which survivors of a shipwreck should be given a place on a life raft not large enough for everyone.

The television-reared children of the '70s are taking a look at these issues in school.

It's moral education with a difference.

TO THE TRAINED ear of teachers the significance of discussions is not in the answers but in the moral reasoning that goes with them.

"There's no way to keep values out of classroom — the question is whether we do it by design or default," says Dr. Douglas Swartz, assistant superintendent of instruction for the South Bay Union High School District here.

"Students pick up their values mainly from television or peer group pressure.

"By the time a student has graduated from high school he will have watched 19,000 hours of television and spent 17,000 hours in the classroom."

THAT'S ONE reason why techniques aimed at helping students identify and develop personal sets of values and to act on them have been developed by the Office of the Los Angeles County Superintendent of Schools.

About 1,150 teachers in Los Angeles County have completed training in Values Awareness Teaching Strategies conducted by the county school office.

Values education is not a new wrinkle in education. Private and parochial schools have always emphasized the teaching of values.

EVEN PUBLIC school teachers have indirectly taught values, adds Swartz.

What is new in this nationwide trend to values education is the systematic approach to provide a nonthreatening atmosphere for students to develop and voice their own value systems.

Educators are quick to point out they are not indoctrinating children with one particular set of values but instead are providing the process of valuing.

THE ESSENCE of the values awareness program is to elicit students' own views and avoid judgments by the teacher.

Techinques vary with age level and circumstance. Perhaps a student will take and explain a position on a subject. Another student will tell his peers what he likes about them and then focus on the positive aspects of himself.

One of the spin-offs is that as a child shares things his oral language development increases and he becomes more articulate.

VALUES AWARENESS exercises come almost incidentally in most subjects, says Swartz, adding that social studies lends itself well to the area because of the human history aspect.

Topics range from the government ban on saccharin to race relations to sneaking into a movie house — always under the guidance of a trained teacher to draw out principles such as the difference between endangering oneself and other people.

SWARTZ SAYS any changes brought about by values education is covert since, as he put it, "you're talking about things going around in kids' heads."

One proponent of value education says the same learning of certain facts, concepts and skills makes a successful leader of a crime syndicate kingpin or a bishop, depending on the value system.

"IF WE BUT program a student to be an encyclopedia, a computer or a technician, we have disenfranchised him from the human community," Walter L. Thomas, a vice president for John College in Michigan, wrote in Thrust for Education Leadership.

"... Oh yes, I want him to have a discerning mind, a clever hand and an articulate voice, but I also want him to have a compassionate heart and a sensitive conscience.

"It is the heart and conscience that will make the final difference for mankind.

COMPLIMENTARY CIRCLE — Brad Hardison finds out how it feels to receive and give compliments as he is circled by classmates during a values clarification exercise at a Los Angeles suburban school.

'It is the conscience and heart that will make final difference'

Paramedic boost coming

Health Minister Robert McClelland announced Thursday his ministry was developing a sophisticated new communications system to augment the planned province-wide ambulance system.

McClelland said the system to be used by paramedics would entail a "duplex hybrid system," which will enable the sending and reviewing of transmissions simultaneously.

For example, a paramedic attending a heart attack patient would be able to transmit symptoms and vital signs electronically to a doctor while at the same time receiving instructions for treatment from the doctor, McClelland said.

A prototype of the system will first be set up in the Greater Victoria region, and will expand to the rest of the province, with the possible exception of Vancouver, which poses problems because of the size and density of high rise buildings.

STAINED GLASS CLASSES
POTTERY CLASSES
384-0421
Island Craft Supply Ltd.
2506 Douglas Street (Douglas at Bay St.)

Goodwill
COLLECTOR'S ITEMS
AUCTION
Saturday, 1:30
220 BAY ST.

NOW YOU DON'T HAVE TO DRIVE DOWNTOWN FOR HOME APPLIANCES
NEW IN GORDON HEAD
Wolf's Home Appliance & T.V. Centre
WE GUARANTEE QUALITY AND SERVICE
1540 CEDAR HILL X RD. (NEAR SHELBOURNE)
Phone 477-2922
Open Tues. to Sat. 10 to 6. Friday 'til 9 p.m.
WE CARRY A COMPLETE LINE OF GENERAL ELECTRIC PRODUCTS
• WASHERS • DRYERS • REFRIGERATORS • DISHWASHERS • TELEVISION
ALSO
MAYTAG
WASHERS, DRYERS and DISHWASHERS
9-16

WATCH THIS PAPER DAILY FOR THE HAIRSTYLES OF THE STARS
ELAN
(PLEASE NOTE THE NAME)
A versatile medium length, low elevation cut, employing the latest technical trends, air designed and combed into a simple and striking style.
Stylists DON—JENNIFER—RICHARD—LINDA
THE DRESSING ROOM
1550 CEDAR HILL X RD.—477-5232
SEPT. PERM SPECIAL ON NOW
UNISEX HAIRSTYLES
9-16

P.S. COATS!
SIZES 4 TO 14
FITTED PETITE TWEEDS
Special $95.00
PICCADILLY SHOPPE
10% off for Seniors
9-15

MONEY To Buy A BOAT...
SEE RAY BERTOIA AT
ISLAND FINANCES LTD.
764 Fort St. — 386-6381
Serving Victoria Since 1925

CONTINUING 77
Continuing Education, University of Victoria
REGISTRATIONS ARE NOW BEING TAKEN FOR LANGUAGE COURSES

Advanced Conversational French
This course will be given entirely in French and will provide an opportunity to develop existing language skills through the discussion of both topical events and political, economic and cultural affairs in Canada and France. Students may choose themes of particular personal interest for written and oral presentations.
Tuesdays, September 20, every second week until April, Clearihue 124 — $60.

English Words with Greek Origins.
A study of the derivation of the English language from Greek using terms from various fields, including literature, philosophy and medicine. This course is designed to provide a deeper understanding of the roots of our language by the teaching of the Greek alphabet and an examination of the way words are changed in transliteration.
Wednesdays, September 14, 7:00-9:00 p.m., Sedgewick Building, Classical Seminar Room — $40.

Beginning and Continuing Hebrew.
An introduction to the language, history, culture and customs of Israel. Continuing Hebrew is for those who wish to improve their reading abilities.
Mondays, September 19, 7:00-10:00 p.m. Clearihue C111 and C113 — $40.

Beginning Chinese.
An introduction to spoken and written Mandarin for those with no previous knowledge of the language.
Mondays, September 19, 7:30-9:30 p.m., Clearihue 124 — $40.

Beginning Russian.
This course is for those with little or no previous knowledge of the language who wish to write and speak Russian and also read simple literary texts.
Wednesdays, September 21, 7:30-9:00 p.m., Clearihue 132 — $40.

Continuing Greek.
A reading course in Ancient Greek for students who have completed Beginning Greek or an equivalent course.
Saturdays, September 17, 9:30-11:30 a.m., Sedgewick 068 — $40.

Advanced Continuing Russian.
This course is designed for those who have had two or more semesters of Russian and will begin with a review of grammar, and concentrate on improving the student's ability to converse, read and write Russian.
Tuesdays, September 20, 7:30-9:00, Clearihue 126 — $40.

TO REGISTER IN ANY OF THESE COURSES OR FOR FURTHER INFORMATION, CALL THE DIVISION OF CONTINUING EDUCATION, 477-6911, locals 4802, 4803, 4804, 8:30 a.m.-8:30 p.m., Monday to Friday.
9-17

SATURDAY, SEPT. 17
$UPER $AVER$!

7'x10' Galvanized Steel In Stock Now GARDEN SHED 169.00
BIKE SAFETY FLAGS Fluorescent Orange 88¢
GWG DRESS SLACKS Reg. 19.99 Special 10.00
Ladies' POLYESTER SHIRT White, navy, blue. S, M, L. 3.00
3-Pce. LUGGAGE SET 39.97
32 oz. MASON JARS Package of 12 2.97 ea.
Ladies' SWEATERS Compare at 15.00. 5.00
Big Big Buy EXTERIOR PAINT 5.97 gal.
An Assortment of Garden HAND TOOLS 25% OFF
Joffa HOCKEY STICKS Champion Hook 3.97
Assorted 6" TROPICAL PLANTS 5.99
Multi-purpose TRUNK 36"x20"x20" with tray 24.97

Zellers
HILLSIDE SHOPPING CENTRE
OPEN MON. TO FRI. 9:30 TO 9:30 SAT. 9:30 TO 6:00
WE RESERVE THE RIGHT TO LIMIT QUANTITIES
9-16
CHARGEX
master charge

Callas, 'Divina of the opera', dies

PARIS (AP) — Maria Callas, the United States-born prima donna famed for her lyric soprano, her fiery temperament and her romance with the late Greek shipping tycoon Aristotle Onassis, died here Friday. She was 53.

Michael Glotz, her long-time artistic director, said she suffered a heart attack in her apartment on the fashionable Avenue Georges Mandel and was dead when doctors arrived.

Acclaimed as one of the foremost opera singers of the 20th century, Miss Callas had not appeared on stage since 1973, but had continued as a recording artist while living quietly in the French capital.

"I have just seen her on her bed," said Glotz. "She is the image of La Traviata as she played the role in 1956 at La Scala in Milan. Her face doesn't have a wrinkle."

At Milan's La Scala opera house, where Miss Callas first gained renown, superintendent Carlo Maria Badini said: "Callas enters by right into the legend of opera."

Born in New York City to Greek immigrants, trained in Athens and propelled to fame in Milan, La Callas was worshipped by devotees as their Regina del Mondo (Queen of the World) and their Divina, and critics hailed her for bringing operatic acting to new theatrical heights.

But the dark-eyed diva also gained fame as "opera's bad girl."

She battled with managers and conductors — including well-publicized duels with the New York Metropolitan Opera's Rudolf Bing. She walked out of performances, one time cutting short a gala performance of Bellini's Norma attended by the president of Italy, and she fought with other performers.

"Of course I am difficult," she once said. "An artist who tries sincerely to meet the demands of operatic music must work under extraordinary tensions. But I know — and my friends would say this for me — that I am not a monster."

The romance with Onassis followed the stormy break-up of her marriage to Giovanni Battista Meneghini, a wealthy Milan industrialist 26 years her senior who discovered the overweight, near-sighted girl with a magnificent soprano voice and guided her to stardom.

In Sirmione, Italy, friends of Meneghini, near 80, said he is bedridden after suffering a heart attack several months ago and was not immediately told of Miss Callas' death.

Her nine-year romance with Onassis ended when the shipping magnate married Jacqueline Kennedy in October, 1968. Miss Callas claimed she harbored no ill feelings for Jacqueline, but she never met her and continued to see Onassis until his death in March, 1975.

"He is my best friend," she said in 1974. "He is, he was and he always will be." She said she never married him because "I think love is so much better when you're not married."

In 1970, reports circulated that Miss Callas had attempted suicide and was taken to hospital. But she denied it, suing a magazine that reported the alleged attempt and saying: "I have no idea where these rumors come from. I am very well."

Miss Callas was born on Dec. 4, 1923, and she spent what she described as a miserable childhood as a fat, ungainly girl in the Washington Heights section of New York's Brooklyn, beginning music lessons at the age of eight.

In 1937 her mother took Maria — 14 years old and 200 pounds — to Greece, where they were stranded by the outbreak of the Second World War. There, she won a scholarship at Athens Conservatory and began a serious study of music. A year later she made her debut in Mascagni's Cavalleria Rusticana.

She continued studying in New York after the war, and after two years the Met offered her the role of Madame Butterfly. But she turned it down because of her weight, and went instead to Verona, Italy, where she met Meneghini.

The industrialist spent vast sums and her career flourished. The breakthrough came in 1951 with a masterful Aida at Milan's famed La Scala followed by a contract with the opera house. At the same time she slimmed down to a shapely style-setter and soon left Meneghini for Onassis.

—AP

SOPRANO MARIA CALLAS gets kisses from male leads Tito Gobbi, left, and Renato Cioni, at command performance of Tosca before the queen in London in 1965.

May date at UVic for NDP convention

The provincial New Democratic Party will hold its next convention on the University of Victoria campus from May 19 to 21, president John Brewin announced Friday.

"Policy committees are already at work preparing background material and assigning priorities for the convention," Brewin said.

"In addition, NDP constituency associations and clubs are drafting resolutions for the convention. Resolutions passed at Victoria will be the basis of policy positions of the party in the next provincial election campaign.

About 1,000 delegates are expected to attend. Some are chosen by constituency associations on the basis of proportional representation of party membership, while others are selected by organizations affiliated with the NDP.

Marine calendar

NAVY
Kootenay, Terra Nova — at San Diego, no return date.
Endeavour — back today.

MARINE SCIENCES
Parizeau, Vector, Richardson — in Pat Bay.
Pandora II — en route Dutch Harbour.

COAST GUARD
Camsell — Bering Strait.
Douglas — Tofino patrol area.
Racer — Kyuquot patrol area.
Ready — Sandheads patrol area.
Rider — in refit.
Quadra — in port.
Vancouver — on Station Papa.

MERCHANT MARINE
Caledonia Forest — Cowichan Bay.
Krani, Westocean — Crofton.
Seizan Maru, Japan Venture — Nanaimo.
Rondeggen — Duncan Bay.
Goranka — Port Alice.
Hartleef — Alberni.

One HOUR "MARTINIZING" CERTIFIES THE MOST IN DRY CLEANING
Fresh as a flower in just one hour
8 LOCATIONS TO SERVE YOU

LOADED WITH FEATURES!
AUSTIN MARINA COUPE

Only $3875
Sporty 2-door family car that's reliable and loaded with the comfort and safety features you look for.
PLIMLEY
PLIMLEY Established 1893 Now the Oldest Established Auto Firm in Western Canada
1010 YATES BRITISH CAR CENTRE OPEN 9 A.M. TO 9 P.M. 382-9121
9-16 (D.L. 572A)

MAGEE SUITS
Buy Two for a very Special Price
$275
ALL 100% WOOL IN IRISH TWIST and QUALITY WORSTED "LAST AND LAST"
John McMaster
1012 FORT ST.
9-16

GIRLS ARE BACK AT THE SIDE DOOR
COLONY MOTOR INN

BORDEN MERCANTILE CO. LTD.
3961 Quadra St. 479-2084
GROW YOUR OWN MUSHROOMS with

MUSHROOM PATCH
YIELDS 12-15 LBS. OF WHITE EDIBLE MUSHROOMS
$8.95
SPECIAL PROMOTION
Reg. $10.00
While Quantities Last
9-17

Windsor INVENTORY CLEARANCE much more than just plywood
D SANDED FIR PLYWOOD 4x8x1/2 10.95 4x8x3/4 12.95
4x8x1/4 NO. 2 BRICK PANELLING ENGLISH USED ITALIAN WHITE GOLD CALIFORNIA STUCCO 6.95
SPECTA TONE STAIN Excellent quality acrylic 6.95 gallon
ARBORITE AND FORMICA SPECIAL 4x8x1/16 17.95 sheet Also 2x4 cuttings 2.49
D-GRADE Tongue and Groove FIR PLYWOOD 4x8x5/8 8.49 ea.
D GRADE SPRUCE PLYWOOD 5.49 ea. 4x8x3/8
Glidden SPRED SATIN Top Quality Interior Latex 10.95 gallon
DUCAN SUNDECK COATING KITS Covers up to 200 sq. ft. 2½ gal. Neoprene 2½ gal. Hypalon 1 gal. Thinner 1 Roll Tape 1 Bag Chips 59.95
KEATING SPECIALS
No. 2 SPINDLES Many sizes to choose from Up To 50% Off No. 1 Price
CEDAR SPECIALS
1x4A and Btr V-Joint 25¢ lin. ft.
1x6A and Btr V-Joint 38¢ lin. ft.
1x6B and Btr V-Joint 35¢ lin. ft.
3/8x6 rough sawn 33¢ lin. ft.
No. 1 Cedar Fence 7/8x6 Cedar Bevel 3' 42¢ ea. 4' 60¢ ea. 5' 75¢ ea. 8' 1.20 ea.
JUTLAND SPECIALS
CAMPER PANELS 3.99 ea. 4x7x4mm ungrooved golden oak
UNFIN. RIBBON MAHOGANY 3.49 ea. 30x80x4mm DOORSKINS
4x8x11/16 good one side BIRCH PLYWOOD 27.95 ea.
REJECT BIFOLD PANELS SLAB 1.95 ea. LOUV. 4.49 ea. Many different widths available
WINDSOR THE PLYWOOD PEOPLE
Windsor Plywood
CENTRAL SAANICH 2120 KEATING X RD. 652-5632 OPEN SUNDAYS
VICTORIA 3032 JUTLAND 386-8222
CHARGEX
9-16

ART Show and SALE
GENUINE OIL PAINTINGS AS SHOWN ON TELEVISION
NOTHING OVER $59.00 INCLUDING LARGE 24" x 48"
WORLD ART GALLERIES
Most Paintings Priced from $9. to $29.
Choose from Landscpes, Florals, Seascapes, Street Scenes, Still Lifes, Abstracts, and More!
Huge "ALL NEW" collections from talented professional artists.
OVER TWO THOUSAND TOTAL GENUINE OIL PAINTINGS WILL BE AT THIS SHOW AND SALE
IN VICTORIA AT THE RED LION INN Sept. 17th & 18th NOON TO 5PM
IN VANCOUVER AT THE BAY SHORE Sunday Only - Sept. 18 NOON TO 9PM
FREE ADMISSION
Bank Cards and personal checks welcome

Poisoning of patients

Nurses to be studied

DETROIT (UPI) — A federal judge has ordered two Filipino nurses to undergo "observation and study" before they are sentenced for poisoning Veterans Hospital patients in a bizarre drug injection case two years ago.

District Judge Philip Pratt told Filipina Narciso, 31, and Lenora Perez, 33, to surrender to the women's prison at Alderson, W. Va., next Thursday for a period not to exceed 90 days. Pratt continued their bonds of $75,000.

A jury convicted the nurses July 13 in five patient poisonings at the VA hospital in Ann Arbor, Mich., in the summer of 1975. Each poisoning charge carries a possible life sentence.

The patients were injected with Pavulon, a powerful muscle-paralysing drug that caused victims to suffer temporary breathing failures. The hospital recorded 52 such cases, 12 of them fatal.

Pratt told a courtroom packed with preporters and supporters of the two women he would allow the nurses, both natives of the Philippines, to surrender rather than be taken to the facility by U.S. marshals. The women stood directly before Pratt as he issued his order. They displayed no emotion.

The order was termed an "interim sentence" by the prosecution and "deferred sentence" by the defence.

Prosecutor Richard Delonis said Pratt's action was not unusual and was aimed at "getting additional data on the nurses as persons."

"This is a realistic alternative," said Delonis, adding that the women would be treated as inmates at the prison and the time they spent there would be credited to further sentence.

More than 100 persons demonstrated in support of the nurses before Pratt's ruling, chanting, "We want justice," and, "We demand a new trial." Despite a downpour, the demonstrators remained in front of the downtown federal courtroom until the nurses energed from Pratt's courtroom.

"Free Narciso and Perez," they shouted. "Stop the frameup by the feds."

Huge Soviet harvest delayed by weather

MOSCOW (UPI) — The Soviet Union says the harvest of its expected bumper grain crop is 86 per cent complete, but autumn rains have slowed workers across an 1,800-mile swath of farmland in Soviet Asia.

"The weather is getting worse and worse every day, and it is necessary to increase the rate of harvesting and threshing and delivery to storage areas," the Communist party daily Pravda said.

Pravda said Soviet workers had completed the harvest of grain, peas and beans on 266.8 million acres, 86 per cent of the total crop area.

Western experts estimate the Soviet Union this year will harvest a bumper crop of at least 220 million tons of grain — not far off the 1976 record crop of 223.5 million tons.

The harvest is 93 per cent complete in Russia itself, according to Pravda, although a long spell of rainy weather has slowed operations in Siberia and the soviet Far East.

In the Ukraine, the southwest corner of the Soviet Union in Europe and the federation's traditional breadbasket, collective farms sold 18.1 million tons of grain to the state, which exceeded the goal in the national economic plan by 1.3 million tons.

"Threshing is going slowly in some regions of Kokchetav, Novosibirsk, Omsk, Irkutsk and Chita," Pravda said. The five towns mark a broad swath of farmland from the steppes of Kazakhstan to the eastern regions near Manchuria.

"There is a large difference between hectares harvested and hectares threshed," the Communist daily said, "and there have been some difficulties with the transport system.

"Party committees and managers should increase the responsibility of leaders of collective and state farms for fulfilling their sales targets."

GIRLS ARE BACK AT THE SIDE DOOR
COLONY MOTOR INN

hy-gain
CB SWEEPSTAKES
53 VALUABLE PRIZES TO BE WON!
A Supervan, Trips, Motorcycles and More
Entry forms available at
INTERCONNECT
2012 DOUGLAS ST.

ROYAL OAK GARDEN CENTRE AND FLORIST
Plant DUTCH BULBS
Large double nose No. 1
DAFFODIL BULBS
for that extra bloom
SMALL FRUITS (All container-grown)
Thornless Logans, Boysenberries, Cascade, Thornless Evergreen Blackberries, Black Raspberry, Marion Berries, Grapes, Red and Black Currants. Gal. pot, each 2.95
FILBERT NUTS Pot grown 6.95
WINTER PANSIES BROMPTON STOCKS WALLFLOWERS PINK FORGETMENOTS SWEET WILLIAM 6 per pkg. 95¢
WINTER LAWN FOOD 3-15-6 40 lb. bag 6.95
BULB FOOD 7 lbs. 1.95
Store hours 9 to 5:30 Mon. to Sat., Sundays 10-5
9-16
"Where Quality Does count"
4456 WEST SAANICH RD. In the Royal Oak Shopping Centre 479-1116

decadex decks decks

Have you got a deck to deck? All you need is a brush and decadex.
Decadex is a water-based, brush-on seamless weatherproofing — that means you can easily do it yourself and save a lot of money. There's no need for expensive labour, specialized equipment and dangerous solvents.
Decadex covers old neoprene, old wood, new wood, metal flashings, concrete or just about anything you may now have on your deck.
Decadex is available with a non-slip finish and a range of colours to bring your deck to life.
Decadex is sold in over 100 countries of the world, fighting the oceans' salty spray extreme temperatures and weather conditions, grease, chemicals, oil, and much more abuse than you can give it. No fading, peeling, cracking or chipping . . . even under the toughest conditions.
And even with all this going for it, Decadex is still one of the least expensive coatings on the market today.
Use Decadex and relax.

See an in-store demonstration of Decadex
Friday, Sept. 16 and Sat., Sept. 17
in our Paint Dept., Main Floor.
Woodward's
Woodward's Mayfair, phone 386-3322. Store Hours: 9:30 a.m.-5:30 p.m. Monday to Saturday. Evening shopping Wednesday, Thursday and Friday nights 'til 9:00 p.m.

THIS CAR HAS EVERYTHING!

IT'S A 1977 CHRYSLER NEW YORKER 4-Door Brougham Hardtop

IT'S The ultimate in big car luxury. Surround yourself in genuine leather seats.
LISTEN To A.M. or F.M. or 8-track stereo
DRIVE with an open sunroof or dial the temperature with automatic air condition.
POWER control your seats, windows, door locks, trunk lock, and antenna.
CONTROL your highway cruising with speed control.
IF you need luxury in an automobile at a modest price see his brand new Chrysler now, it may not be available again at this low price.

$11,494

THIS CAR HAS A LITTLE LESS!

IT'S A 1977 CHRYSLER NEWPORT 4-Door Sedan

IT'S a big luxury car, the same size as the New Yorker. Power steering and power disc brakes along with push-button radio and automatic transmission are standard equipment.
IF you need luxury at a low price this brand new Chrysler is on sale now for only

$6,646

THERE are 18 1977 luxury Chryslers available for immediate delivery. Sedans — Station Wagons — 2-Door and 4-Door Hardtops.
THEY are all sale priced between $6,646 and $11,494.
THEY can also be leased for 1, 2, 3 or 4 years with an option to purchase.
9-16
Plymouth CHRYSLER Camions Dodge
ENSIGN
CHRYSLER PLYMOUTH
TWO LOCATIONS
YATES AT COOK 386-2411 QUADRA AT CALEDONIA
D.L. 495A
Plymouth CHRYSLER Dodge Trucks SALES SERVICE

Quebec labor demand:

Drop the charges

MONTREAL (CP) — The Quebec Federation of Labor has called on Justice Minister Marc-Andre Bedard to drop criminal charges against 33 men involved in the May, 1975, occupation of Pratt and Whitney of Canada Ltd.

The demand, voiced by QFL president Louis Laberge, follows a decision by the Quebec Court of Appeal upholding the acquittal by Andre Choquette, director of the bitter 1974-75 strike at the aircraft company's suburban Longueuil plant.

Pratt and Whitney Canada was known as United Aircraft at the time of the strike.

Choquette was acquitted in April, 1976, of charges of forcibly detaining several employees of the plant when strikers occupied the building. Thirty-three others still face similar charges.

All the men, known within the union movement as "The United Aircraft 34," were acquitted in late 1975 of charges of breaking and entering and mischief, following the occupation in which the company claimed more than $200,000 in property damage was caused.

Only Choquette has so far faced trial on the separate charge of forcible detention.

Laberge demanded that Bedard "immediately annul" charges against the other 33 strikers. The QFL claims many of the men have not been able to return to jobs at Pratt and Whitney or elsewhere because of the charges.

"No that Choquette's acquittal has been upheld, there is no longer any justification for maintaining charges against 33 other former strikers," said Laberge.

He said settlement of the conflict at Pratt and Whitney — reached after the personal intervention of former Liberal Premier Robert Bourassa — stipulated that an arbitrator would decide which former strikers would return to the plant.

"But this arbitration cannot take place while there are charges pending," the QFL president said.

Some 2,400 workers walked off the job in January, 1974, but only 742 stayed out for the entire 20 months it took to reach a settlement. The rest gave in and crossed picket lines or found work elsewhere.

MPs' aides write to protest salaries

OTTAWA (CP) — An association representing the support staff of New Democratic Party MPs sent an angry letter to Commons Speaker James Jerome this week protesting what the group considers poor salaries and job classifications.

The letter, from officials of the Parliamentary Association of Support Staff, complains that the salaries of MPs' secretaries and other aides are roughly linked to those paid secretaries in the public service.

The association maintains that MPs' assistants have greater responsibility than most secretaries in the public service, and should receive higher pay.

The complaint is not restricted to the support staff of the NDP members. Aides to Conservative MPs are in the process of forming a similar association.

Jerome heads a committee of MPs that sets the wages of the support staff.

The association's letter also lamented that the Commons' support staff had received a six-per-cent wage increase last year when their counterparts in the public service received 10 per cent.

"How long do you intend we should wait to be paid for the work we are actually doing?" the letter asked.

Advertising serves by informing.

CANADIAN ADVERTISING ADVISORY BOARD

GROUP 5
AFLAME WITH BEAUTIFUL IDEAS
Victoria Fireplace Shop
BLANSHARD & JOHNSON

S&H TOYOTA
DEMONSTRATOR SALE

Demo Driven by DON ENGLAND

'77 TOYOTA CORONA STATION WAGON
5Speed transmission, radio, wood grain panelling, undercoating.
Reg. $6123 Save $485 NOW $5638

Demo Driven by JIM BRYSON

'77 TOYOTA COROLLA LIFTBACK
Automatic transmission, radio, undercoating, sun roof.
Reg. $5443 Save $354 NOW $5089

Demo Driven by BOB DOBISH

'77 TOYOTA CORONA STATION WAGON
5-Speed transmission, power steering, radio, undercoating.
Reg. $6063 Save $386 NOW $5677

Demo Driven by DICK GRAHAM

'77 TOYOTA CELICA GT LIFTBACK
5-Speed transmission, sun roof and louvres, finished in gleaming black with matching vinyl roof, undercoating.
Reg. $6823 Save $435 NOW $6388

Demo Driven by CHRIS WATKINS

'77 TOYOTA COROLLA 4-DOOR SEDAN
Automatic transmission, radio, undercoating.
Reg. $4643 Save $268 NOW $4375

S&H SAUNDERS & HITCHMAN LTD.
2040 Cadboro Bay Rd. (Fort at Foul Bay Rd.) 592-2471
9-16 dealer licence number D-01751A

Woodward's
SATURDAY BIG BUY

Beautiful Texmade sheets and pillow case sets in twin double and queen sizes. You get high fashion for the penny-wise side of your budget.

Now you can waken every sleepy bed in your home with a burst of color that won't dull and at Saturday Big Buy savings! Fine Truprest II sets for easy-care in a luxury blend of polyester and cotton that's a homemaker's delight. Choose from three beautiful patterns: Maze—a geometric design. Madrigal—a delicate floral and leafy print. So French—a romantic rose pattern. Each double and queen set contains 1 fitted sheet, 1 flat, 1 pair of pillow cases. Twin set contains 1 pillow case only.

ONE DAY ONLY

Woodward's Linen and Domestics, Second Floor.

BIG BUY PRICE
TWIN SETS 15.99
DOUBLE or QUEEN 18.99

Saturday Store Hours: 9:30 A.M. to 5:30 P.M.

Personal Shopping Only. No mail, phone or C.O.D. orders, please.

Use your credit and charge your choice at Woodward's.

The Daily Colonist.
Section Three Saturday, September 17, 1977 Page 31

Controls must go, premiers agree

Top Tories back Clark

KINGSTON, Ont. (CP) — Progressive Conservative premiers smoothed over differences with Opposition leader Joe Clark Friday, backing his calls to declare an early end to wage and price controls and his rejection of any special constitutional status for two-language education in Quebec.

In turn, Clark softened his stand on economic controls and accepted an Alberta argument that a gas pipeline from the North to the United States offered substantial diplomatic advantages to Canada.

During a day arranged largely for its public relations impact — undermined by Prime Minister Trudeau's cabinet shuffle announcement in Ottawa — Clark appeared to gain critical support for a leadership test at a party annual meeting in Quebec City Nov. 3-6.

The session also served to demonstrate that the 38-year-old Opposition leader has the backing of the country's four most powerful Progressive Conservative politicians — premiers Peter Lougheed of Alberta, William Davis of Ontario, Richard Hatfield of New Brunswick and Frank Moores of Newfoundland — in advance of next year's anticipated federal election.

Clark said following three hours of private talks with the premiers that they agreed wage and price controls should be dismantled as soon as possible, providing a post-controls restraints policy was arranged in advance in talks with business, labor and the provinces.

He said the government should be ready to announce a date for lifting controls by the time Parliament opens a new session in October.

Clark has demanded the immediate removal of the two-year controls program, contrary to a position in favor of continued controls espoused by Davis, among others.

The meeting also agreed to reject Trudeau's latest proposal to entrench in the constitution the right to be educated in either French or English in any province. Trudeau's suggestion would limit that right — at least temporarily — in Quebec.

A cautious communique, outlined in advance, said the five reiterated support for suggestions by all premiers but Rene Levesque of Quebec at a meeting in St. Andrew's, N.B., last month that they would attempt to provide schooling in both French and English.

Last week Trudeau said he liked the idea and that he was prepared to entrench it in the constitution. And he added he would also agree to let Quebec "opt in" to the constitutional agreement sometime in the future.

Hatfield supported the Trudeau suggestion when it was made. But Hatfield changed his mind in the face of arguments by Clark and the other premiers.

Hatfield told the news conference that he now thought Trudeau's move "too fast."

He said he now agrees with Clark's stand on the issue, speaking as Clark sat smiling on his right.

Grieve
. . . to quit as mayor

Grieve to try for job as MP

North Saanich Mayor Paul Grieve said this week that he will resign to seek the New Democratic Partty nomination to run in the Esquimalt-Saanich riding in the next federal election.

Grieve, 34, said he believed he had contributed all he could to municipal politics during his six years on North Saanich council, four of them as mayor.

He said a federal election pitting himself against Donald Munro or Peter Pollen for the Conservatives, and David Anderson for the Liberals, would be "an interesting race." Grieve said Anderson might decide to run.

Anderson, a former MLA and MP, said Friday he could probably win the federal seat in Esquimalt-Saanich if he tried, but he was busy working for a no-profit organization, the B.C. Wildlife Federation. Anderson said he had not made a decision whether to run.

Former Victoria mayor Peter Pollen and incumbent MP Donald Munro are squaring off for the Progressive Conservative nomination.

Meanwhile, voting for four North Saanich aldermanic seats and the mayor's chair will be held Nov. 19. North Saanich Ald. George Westwood is the only announced candidate for mayor. Ald. Owen Philp said this week that he is considering running for mayor.

The next federal election could be called anytime within the next year and a half.

Sooke ace glitters in Finland

VANCOUVER (CP) — Ron Hartill, of Sooke, has won a gold medal at the International Chainsaw Championships in Finland.

Hartill, one of the first Canadians ever to participate in the Finnish contest, has been North American logging sports champion for five years. He won the gold medal in a bucking accuracy event.

Bill Moore, chairman of the Festival of Forestry and the Canadian Loggers' Sports Association, said Hartill's win was impressive because Canadian loggers didn't normally do the precision work involved in the competition.

Moore was the leader of the Canadian delegation, made up of himself, Hartill, Allan Boyko of Port Alberni, Owen Carney of Squamish and Gordon Hart of Whonnock, near Haney.

"The accuracy bucking contest involves cutting a log lying on top of a piece of plywood without cutting the plywood," Moore said.

Moore said Hartill's medal was Canada's only one in the competition's five events, in which 13 countries took part, but said Hartill scored 13th in points out of the 42 competitors.

He said Finland did best in the over-all competition, with the USSR second.

Advertising helps good things happen.
ADIAN ADVERTISING ADVISORY BOA

NOW . . . WIND TURBINES
IDEAL FOR COASTAL ISLANDS
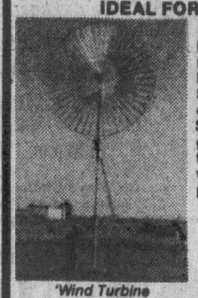
'Wind Turbine Specialists'
(604) 291-2385
Horizontal and Vertical Axis Models, ranging from 1-60 k.w. Water Pumps, Lighting, Power plants, Diesel back-up; Standard 1-2 kilowatt models for farms, cottage or any remote sites. Units from $2,975. Can be coupled with diesel generators to reduce fuel costs. Write for brochure. 1 year parts warranty. 6 weeks delivery on stock models. Can power electric baseboard heaters.
CAN. ENERGY CONVERSION INDUSTRIES LTD.
2779 Lake City Way
Burnaby, B.C. V5A 2Z8

KEEP YOUR GARDEN GROWING with
Clematis in flower 3.95
Helleborus Niger (Christmas Rose) 3.49
Helianthenum (Rock Rose) 2.99
Monkey Puzzle Tree 3.95
Ceanothus (6 varieties) 2.99
Golden Bamboo 13.95
Eucalyptus 4.99
Good Selection of SMALL FRUITS
Strawberries, Blueberries, Blackberries, Grapes, Loganberries, etc.
OPEN MON. TO SAT. 9-8 SUNDAY 9-5
PHONE 658-8812
Elk Lake Garden Centre
5450 PAT BAY HIGHWAY — Just Beside Elk Lake
LISTEN TO GOOD ADVICE FROM HARRY HURN
SAT. and SUN., 8:41-11:26 a.m., 1:45-3:36 p.m. on C-FAX
9-17

hy-gain
CB SWEEPSTAKES
53 VALUABLE PRIZES TO BE WON!
A Supervan, Trips, Motorcycles and More
Entry forms available at
INTERCONNECT
2012 DOUGLAS ST.

B.C. BUCKLES UP OCTOBER 1

THE RISK OF INJURIES WILL BE GREATLY REDUCED.

You'll notice the headline says "will be reduced"—not "might" or "should be". The reasons for being so definite lie in a simple, proven fact: wherever seat belt use has been required by law, the injury and fatality rate in motor vehicle accidents has dropped by a significant margin. Mandatory seat belt use has been enacted in nearly 20 nations, including Sweden, France, West Germany and Australia. Ontario has required seat belt use since January 1, 1976 and in the U.S., more than half the states are preparing seat belt legislation. Clearly, it's a world-wide trend.

Seat belts needed at high or low speeds.

A common fallacy is the belief that seat belts are only helpful in high speed accidents. The fact is that accidents happen at all speeds... and at every speed, seat belts prevent injuries and deaths. The following chart is based on a Swedish study, which showed that at any speed, seat belts reduced injuries and deaths by about 50%. In the same study, involving 28,000 accident records, it was determined that not one person wearing a lap/shoulder belt was killed in accidents up to 60 miles per hour. Unbelted people, on the other hand, were killed at speeds as low as 12 miles per hour.

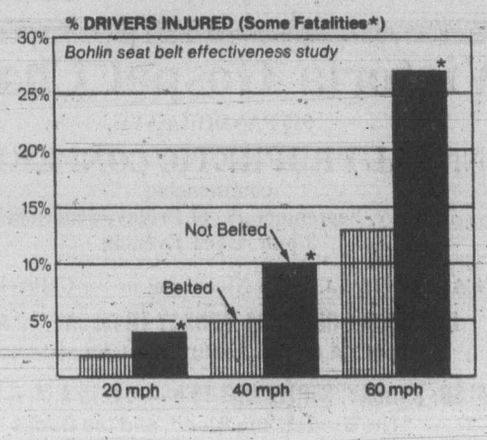

As the chart indicates, the chances of a serious accident are much greater at high speed... but, in fact, the total number of accidents is much greater at low speeds. The reason is that most driving takes place within towns and cities... and this low-speed driving can be surprisingly hazardous. A recent survey indicated that 90% of traffic accidents happen at speeds of less than 30 miles per hour... and that two thirds of all injuries and half of all fatalities occur at these low speeds.

Most accidents take place within a short distance of the driver's home. So it's as important to buckle up for a trip to the supermarket as it is for a freeway run.

Being "thrown clear" is no help.

Some people believe that in an accident, they're better off being "thrown clear"... that the lack of a seat belt can save them from drowning or fire resulting from an accident. In truth, less than half of 1% of all injury-producing accidents are followed by fire or submersion... and even in such an accident, a belted driver has a better chance of remaining conscious and being able to cope with the situation.

In any accident, an unbelted car occupant becomes a flying object, susceptible to injury or death by being hurled against the dashboard, steering column or windshield... or by being "thrown clear" of the car, against the pavement or into the path of an oncoming vehicle. The weight of your body in motion can even kill or injure a fellow passenger—especially a child.

Seat belts save lives and dollars.

Last year in B.C., 630 people were killed in traffic accidents and thousands more injured. It's estimated that if only 50% of car occupants in the province had used seat belts during that period, there would have been 168 fewer deaths. There is no way to fully assess the value of these lives, in either human or financial terms. However, it is possible to calculate the costs associated with traffic injuries. When hospital and medical costs, lost wages and costs relating to spinal injuries are totalled, the figure comes to $11,517,000 for the year 1976 alone. There is no question that increased seat belt use would drastically reduce the amount of human misery this figure represents.

Buckling up is your responsibility.

By any measure, seat belts work. They save lives, reduce injuries and save millions of dollars in public expense. But they only work if they're used... by drivers and passengers... young and old... in front and rear seats... at high and low speeds. If your car has lap and shoulder belts, use both—your chances of avoiding injury are better. If you're the driver, make sure everyone in your car uses the belts available.

The use of seat belts becomes mandatory in B.C. on October 1st. Start buckling up today... and join the fight to make driving safer throughout our province.

Province of British Columbia
Ministry of Energy, Transport and Communications
B.C. BUCKLES UP OCTOBER 1
For further information, write:
Seat Belt Information Centre,
Motor-Vehicle Branch, Victoria, B.C. V8V 2H3

ELK LAKE COMMUNITY BAPTIST CHURCH
5563 Pat Bay Highway
REV. J. C. A. BARTON
Sunday School 10:30 a.m.
10:30 a.m.
Morning Worship
Following the service there will be a corn roast. Rain or Shine
A Friendly Welcome

VICTORIA EVANGELICAL LUTHERAN CHURCH
(Independent)
Divine Services, Sunday School, and Bible class held each Sunday
—Welcome—
Phone: 478-7930

TRINITY PRESBYTERIAN CHURCH
2964 Tillicum Road at Gorge Shopping Plaza
"The Friendly Church Close to Motels"
11:00 A.M.
"WHY A MIRACLE FAILED"
II Kings 4:31
Church School All Grades
10:30 a.m.
Coffee Hour Following Church Service
Minister Rev. G. D. Smith, M.A.

KNOX PRESBYTERIAN CHURCH
2964 Richmond Road
"A Friendly Church That Cares"
Minister:
Rev. David A. Smith, B.A.
11:00 a.m.
"THE RESULT OF BEING BLESSED"
Church School Classes Begin Sept. 18th
11 a.m. Kindergarten to Gr. 6
7 p.m. Junior Youth
Nursery Facilities
Visitors are most welcome

St. Andrew's Presbyterian Church
Downtown — Douglas St. at Broughton
Minister: Rev. Bruce Molloy
11 A.M. and 7 P.M.
THE SACRAMENT OF THE LORD'S SUPPER
CHURCH SCHOOL, ALL GRADES—11 A.M.
FREE PARKING: Eaton's Carpark 10:15 a.m.-12:15 p.m.
Visitors Welcome

FRIENDSHIP BAPTIST CHURCH
Welcomes you to its
10 a.m. Family Worship & Sunday School
6 p.m. Evening Service
The Pastor Speaking
at Gordon Head Rec. Centre, 1744 Feltham Rd.
Pastor: Rev. E. Kratofil, B.A., B.D. 477-8478
Affiliated with the Baptist General Conference

VICTORIA BAPTIST CHAPEL
S.B.C.
3220 Cedar Hill Cedar Hill Community Centre
Bible Study 9:45 a.m.
Worship 11 a.m.
Rev. Bo Brantley (Nursery Available) Phone 477-5474
"We love, because He first loved us." JN 4:19

Douglas St. Baptist
3277 DOUGLAS STREET
Pastor: Reed H. Ellery, B.A.B.D.
65th ANNIVERSARY SERVICES
10:30 A.M.
"FILLING IN THE CRACKS"
7:30 P.M.
"CLIMBING MOUNTAINS"
Rev. John Dozois, Vancouver, B.C. at Both Services
A Friendly Evangelical Church

Emmanuel BAPTIST CHURCH
2121 CEDAR HILL CROSSROAD Tel. 592-2418
Team Pastors:
Norman Archer Rob Bentall
9:30 a.m. Family Service
11:00 a.m. Morning Worship
Full Sunday School Program at both services.
6:30 p.m. Vesper Service
BIBLE TEACHING and INTERACTION
Rev. Gordon Patterson
7 p.m. Evening Praise
Rev. Joe Ratcliffe

WESTERN COMMUNITY BAPTIST CHURCH
Spencer School, Goldstream Avenue
Pastor: Rev. Gordon Patterson 474-2621
9:45 a.m. Sunday School
11 A.M.—1ST ANNIVERSARY
Special Speaker: REV. JOE RATCLIFFE

Central BAPTIST CHURCH
833 PANDORA AVE. 385-7786
"We preach Christ crucified risen and coming again"
1 Two similar WORSHIP SERVICES 8:45 and 11:00 a.m.
"CHRISTIANS IN THE WORLD"
2 9:45 a.m. FAMILY BIBLE SCHOOL FOR EVERY AGE
3 7 P.M.
DAVID MICHELL
Canadian Home Director of Overseas Missionary Fellowship
Pastor: R.D. Holmes
Min. of Visitation Norman Harrison
Assoc. in C.E. Miss Verne Scott
Asst. to Pastor C.V. Eno
"Where every visitor is an honoured guest"
Visitors Warmly Welcomed

Holding Forth — Saanich Baptist Church
Royal Oak School, 4564 W. Saanich Rd.
10 a.m. to 12 noon Family Bible Fellowship
7 p.m. Evening Fellowship Hour
Pastor A. Shook 479-0050

BERACAH BIBLE CHURCH
4516 W. Saanich Road
Sunday Services
10 a.m., 11 a.m. and 7 p.m.
FOY L. SPIVEY, Pastor
Independent Fundamental

Orthodox Church
(Russian Synod)
For service times contact:
Rev. Fr. Gleb Jensen
3801 Cadboro Bay Rd.
Phone 477-8892

BRITISH-ISRAEL WORLD FEDERATION (CAN.)
Victoria Branch.
PUBLIC MEETING
Sunday Afternoon, Sept. 18th, at 3 p.m.
in the Dominion Hotel, Yates Street
"THE MIDNIGHT HOUR"
Mrs. Dorothy Abraham
Radio Broadcasts every Sunday 10 a.m. and 10:15 a.m. on K.A.R.I. (550)

REFORMED PREACHING
at Holyrood House—2315 Blanshard
EVERY SUNDAY 10:00 A.M. and 3:30 P.M.
under the Auspices of
The Protestant Reformed Churches
Listen to Sunday 9 A.M. Broadcasting KLYN-FM 106.5 MHZ. Rev. D. Kuiper Speaking.

THE CHRISTADELPHIANS
1396 McKenzie Avenue
Great News FOR THE World
"WHAT THE BIBLE IS ALL ABOUT"
A. Ormerod
Bible Address Everyone Welcome
Sun. 7:30 p.m. No Collections
Sunday School 9:30 a.m. Memorial Worship 11:00 a.m.

trinity christian centre
949 FULLERTON AVE.
Pastor: JOHN STONE Assoc. Pastor: AL ADAM
TUESDAY — PRAYER MEETING 7:30 P.M.
SEE "CHARISMA" SAT. 10:30 A.M. CH. 11
10:30 A.M.
JOHN STONE
7:00 P.M.
BILL LEYS
THURSDAY — TEACHING SERVICE 7:30 P.M.

PENTECOSTAL ASSEMBLIES OF CANADA

OLDFIELD GOSPEL CHAPEL
5508 Oldfield Road Pastor L.W. Henkel 658-5908
9:45 a.m. Family Bible School
11:00 a.m. Morning Worship

CHINESE PENTECOSTAL CHURCH
800 Princess
SUNDAY 9:45 a.m. Sunday School
11:00 a.m. and 7:30 p.m. Worship Services
Prayer — Wed., 7:30 p.m. Youth, Friday, 8:00 p.m.
Pastor: Rev. Steve Wong 383-3878

COLWOOD PENTECOSTAL CHURCH
Pastor: D. L. McMillan, 2250 Sooke Road.
9:45 a.m. — SUNDAY SCHOOL
11 A.M. "NOAH'S FAITH"
7 P.M. FREIDA REGHER
From Kenya

NORTH DOUGLAS PENTECOSTAL TABERNACLE
Douglas at Canterbury
Pastor: Rev. Harold Pendray
9:45 a.m. Sunday School
11:00 a.m. Miss Frieda Regehr of Kenya, East Africa
7:00 p.m. SERVICE OF MUSIC "THE LOVE CHAPTER"
Tonight 7:30 p.m. Concert "THE LOVE CHAPTER"
Everybody Welcome

Glad Tidings
GOD'S WORD AS IT IS FOR MEN AS THEY ARE
PENTECOSTAL CHURCH
842 North Park St.
384-7633 384-0113
REV. E. E. AUSTIN, PASTOR
9:45 A.M.—FAMILY BIBLE SCHOOL
• Bus Service — 658-5694 — or Church Office
11:00 A.M.
"HOW THE CHURCH GREW"
• Second in a Series by Pastor Austin
7 P.M.
MISSIONARY VERN TISDALLE
• Returning to Zambia
• Informative and challenging service of this very current missionary field and its future.
• Everyone invited.
COMING: SUNDAY, SEPT. 25TH at 7 P.M.
Missionary LYLE HORRILL of Kenya, Africa
Find reality in Christ at Glad Tidings

FIRST BAPTIST CHURCH
Quadra and North Park
11:00 a.m.
"COPING WITH LONELINESS"
Ministers: John A. Watson and Cecil Barner
Organist and Choir Director: Mr. John Tunstall

THE SALVATION ARMY
Citadel Corps. 757 Pandora Avenue
Corps. Officers:
Capt. and Mrs. John Wilder
9:30 a.m.—Sunday School
Special Guest:
Major William Clarke, Territorial Evangelist
11:00 a.m. — Holiness Meeting
7:00 p.m.
Evangelistic Meeting
A warm welcome awaits you at the Army.

VICTORIA ALLIANCE CHURCH
1792 Townley Street — Telephone 592-1821
Pastor: Rev. H. Orlin Craig
11 A.M. "A CLEAR CONSCIENCE"
7 P.M. "TROUBLED THOUGHT"

CENTRE OF CONSTRUCTIVE LIVING
"You Have the Power, Learn how to use it"
You are invited to attend
VICTORIA TRUTH CENTRE
11:00 a.m. "I BELIEVE LOVE CHANGES THINGS"
Minister: Dr. Emma Smiley
7:30 p.m. "THE GREAT STONE FACE"
Rev. Lois McLean
Children's Church and Jr. Young People's 11 a.m.
Senior Young People's 11 a.m. and 7:30 p.m.

UNITY OF VICTORIA AT THE EMPRESS HOTEL
PRINCESS LOUISE ROOM
Guest Speaker: VICKI LAFSER
"HELLO, THIS IS GOD SPEAKING . . ."
CLASS 5:30-6:30 p.m. SPIRITUAL SERVICE 7-8 p.m.
Unity Church of Victoria is to be affiliated with Unity of Vancouver, Unity School of Christianity and DAILY WORD MAGAZINE
UNITY

Queens Avenue APOSTOLIC CHURCH
804 QUEENS AVENUE
Pastor: REV. ALAN McLEAN
382-7833 or 385-8404
SUNDAY
10 a.m. Bible School for all Ages.
11 a.m. Morning Service
7 p.m. Evening Service
TUESDAY 8 P.M. Bible Study with MR. KEN HOLLEFREUND
Everyone Welcome.

PEOPLES COMMUNITY CHURCH
1161 Princess (at Chambers)
OFFICE PHONE: 384-6083
Pastor: RUSSELL GRIGGS
Ass't. Pastor: JIM COLLEY
PASTOR: Russell Griggs
SUNDAY
11 A.M. PASTOR COLLEY
7 P.M. PASTOR GRIGGS
TODAY (Sat.) 1 P.M. and 7:30 P.M.
Final Services of the
WESTCOAST INDIAN FELLOWSHIP RALLY
Featuring: Nelson Dunkin of Nanaimo
ALSO: Bud McLean of Vancouver. A missionary to God's people behind the Iron Curtain. He will be showing slides of his recent missionary trips.
Listen to Russell Griggs DAILY on KARI 550 at 2:45 p.m.

Church of The WAY
NON-DENOMINATIONAL CHARISMATIC, MEETING IN THE THEATRE OF THE STUDENT UNION BUILDING UNIVERSITY OF VICTORIA
A Team Ministry
PASTOR: REV. BILL JOHNS, and REV. TED FOLLOWS, M.A.
REV. JOHN FRANCIS, DR. DOUG ROBERTS, M.D.
10:30 A.M. FAMILY WORSHIP and SUNDAY SCHOOL
REV. TED FOLLOWS Speaking
LUNCHEON FELLOWSHIP
2:00 P.M. "FINANCIAL FREEDOM"
A talk by Malcolm McGreggor
Certified Public Accountant from Gresham, Oregon.
A vital topic for today.
For Information and Transportation 388-5334 or 388-4838
Everyone Welcome

Victoria Gospel Chapel
935 PANDORA AVE.
ANNUAL PROPHETIC CONFERENCE
commencing
Monday, September 19, to Friday, September 23
8 p.m. Each Evening
SPEAKER: Mr. J. Boyd Nicholson, of St. Catharines, Ont.
DAILY BIBLE READINGS MONDAY TO FRIDAY, 10 A.M.
Subject: "A Call to Reality" (Epistle of James)
ALSO: SUNDAY, SEPTEMBER 18th — 11:15 A.M. & 7 P.M.
"The Burden, the Blood, and the Book"
"The Way, the Truth, and the Life"

Course seeks answers

Jesus liar, lunatic?

Is man a biological accident, an explosion of chromosomes?

Does life consist of a prolonged Last Tango in Paris or Danse Macabre?

Is The End as close as 1984?

Was Jesus Lord, liar or lunatic?

Does the Bible have answers for all of these questions?

This is the subject of a continuing education course at University of Victoria titled Roots of Christianity.

The course began Wednesday, but continues through Nov. 16 from 7:30 to 9:30 p.m. Wednesday nights. Registrations for the balance of the sessions likely will be accepted. Information is available at 477-6911, local 4802.

The series, which has P. C. Fisher as co-ordinator and features Pastor Ted Follows of the Church of the Way, J. Frances and Dr. D. G. Roberts, is open, honest and probing and uses a multi-media format to stimulate discussion.

Food, fellowship offered at picnic

Esquimalt Church of the Nazarene holds its annual Sunday school and church picnic Sunday with traditional food, fellowship, fun, foot races, variety races, games and prizes.

The whole family, babies to great, great, great grandparents are invited.

You are asked to bring lawn chairs or blankets and a big picnic lunch sufficient for your family and a few others. Picnic organizers will pool all the food and share it in one big picnic buffet. Suggested items to bring includes sandwiches, cold meats, salads, buns, pickles, cake, cookies and pie.

A big appetite and lots of energy has also been included on the "bring" list.

The church will supply hot and cold drinks, ice cream prizes, serviettes, paper plates and cups, picnic forks and knives.

If it rains on Sunday, the picnic will be held the following Saturday.

More information is available from Mel Tucker, 383-7480 or 382-0812.

Silver Threads

VICTORIA

MONDAY through FRIDAY — 8:30 a.m., drop-ins, cards, shuffleboard, pool, library; 9:30, arts and crafts; 11:30, lunch; 1 p.m., arts and crafts.

MONDAY — 1 p.m., stamp club; 1:15, bridge; 7:20, whist.

TUESDAY — 1:30 p.m., films; 3, bowling at Town and Country; 7:15, old time dance for members, 50 cents.

WEDNESDAY — 11:30 a.m.-1 p.m., health counselling; 1:15, sing-song; 1:45, variety concert with the Pearlies; 1, chess club; 7:20, whist.

THURSDAY — 2 p.m., old time dance.

FRIDAY — 10 a.m., keep fit class; 1:15 p.m., bridge; 1:30, choral group; 7:20, cribbage.

SATURDAY — 11 a.m., drop-ins, shuffleboard, pool; 1 p.m., chess club; 2, whist; 7:20, 500 card game.

SUNDAY — 1-4 p.m., drop-ins.

Tickets on sale for Salt Spring Island Sept. 20; mystery Sept. 27; Vancouver Gas Town Oct. 4; Reno Oct. 2-8; fall foliage tour Oct. 17-20; 108 Mile House Oct. 21-23; Pasadena Rose Parade Dec. 27-Jan. 7.

SIDNEY

MONDAY 9 a.m., open, 9:30 a.m., trip to Wickanninnish Inn; 10, quilting, ballroom dancing; noon, lunch; 1 p.m., beginners ceramics; 1:45 swim club; 2 p.m. films; 7:30 bingo.

TUESDAY 9 a.m., open; 10, painting, serenaders practice; noon, lunch; 1, painting, whist, crochet; 7, shuffleboard and games night;

WEDNESDAY 9 a.m., open; 10, novelties; noon, hot dinner; 1 p.m., discussion group; 2, concert with Sylvia Horvath; 7, band practice.

THURSDAY 9 a.m., open; 10, weaving, decorate painting; noon, lunch; 1 p.m., dressmaking, bridge; 7, crib.

FRIDAY 9 a.m., open; 9:30, podiatrist; 10, senior ceramics, quilting, keep-fit; knitting; noon, lunch; 1 p.m., creative writing, ceramics; 2, jacko; 7, evening cards;

Daily, cards, shuffleboard, library, outdoor games.

Tickets on sale for Bellingham trip—Sept. 29. Instructors needed for novelties class; ballroom dancing, creative writing and proposed classes in macrame, leatherwork, lapidary, conversational French.

SAANICH

MONDAY through FRIDAY — 8:30 a.m., billiards, shuffleboard, drop-ins, ping-pong.

MONDAY — 9:30 a.m. Hampton Singers practice, ceramics and pottery, macrame, ballpoint embroidery; 11:45, lunch; 1 p.m. duplicate contact bridge. 7. Hampton Happy Gang practice.

TUESDAY — 9:30 a.m., carpet bowling, basketry, lapidary for beginners; 11:45, lunch; 1:30 p.m., progressive whist, discussion group.

WEDNESDAY — 9:30 a.m., leatherwork, oil painting, wood carving; 11:45, lunch; 1:30 p.m., tea, arts and crafts display; 2:00, concert, Frank Boone's group.

THURSDAY — 9:30 a.m., carpet bowling, knitting, crochet, weaving; 11:45, lunch; 1 p.m., progressive bridge; 7:15, beginners and conversational French; 1:30, oil painting, quilting.

FRIDAY — 9:30 a.m., novelty class, lapidary, carpet bowling for beginners; 11:45 lunch; 1:30 p.m., stamp club; 2:00, jacko; 7:30, progressive whist.

SATURDAY — 9:30 a.m., Songmen practice; 1:30 p.m., cribbage, billiards, drop-ins; 7:30, bingo.

SUNDAY — 2 p.m. concert orchestra practice.

Tickets on sale for Bellingham trip Oct. 18, $8; square dance will begin Oct. 2; volunteer drivers needed to drive handicapped members to and from the centre.

CHRISTIAN APOSTOLIC CHURCH
Original Christian Doctrine
SUNDAY SERVICE AND SUNDAY SCHOOL
11:00 a.m.
2663 Shelbourne St., Victoria, B.C.

Christian Reformed
Agnes and Glanford
WORSHIP SERVICES
at 10:30 a.m. and 7:00 p.m.
Ministers:
Peter W. DeBruyne
Bert Slofstra

FIRST NAZARENE
"A Family-Centred Church"
382-6524
479-5214
11 A.M. Morning Service
6 P.M. Evening Service
TEMPORARILY at 983 PANDORA pending completion of our new facility at 4277 Quadra Street.

Christian Science
Sunday Services and Sunday School
9:30 a.m. and 11:00 a.m.
Wednesday Testimony Meeting
8:00 p.m.
FIRST CHURCH OF CHRIST SCIENTIST
Chambers at Pandora
Reading Room
1210 Broad Street
ALL ARE WELCOME

Cowichan Indian dancer at Council Fire

Indian fire warms

There were speeches, Indian dances, and Indian songs. There was a big salmon bake and over a hundred people ate bannock with a meal of Indian baked salmon and fresh vegetable salad. Prayers, more speeches, more singing, more dancing.

It was all part of the first Council Fire on Vancouver Island at Simon Charlie's Campsite near Duncan.

Sponsored by the Baha'i Faith, the event drew people from both ends of the Island, while several carloads came from Washington state, including 11 from Neah Bay Indian Reserve.

A feature of the council fire was the Saturday night visit of the Cowichan Indian dancers who presented a program of traditional songs and dances from their own culture wearing their traditional costume.

"The singing, along with the rhythmic spinning and stomping of the dancers seemed to probel us back into history; it was certainly exciting," observed one of the visitors.

Speechmaking, characteristic of the old and almost forgotten Indian Council Fires, took place throughout the weekend. Tom Anaquod, an Ojibway Indian from Saskatchewan now living in Vancouver and working with the higher courts, spoke eloquently of his experience of growing up in Saskatchewan, "moving to the big city," losing touch with his culture, finding the Baha'i Faith with its teachings on unity and the oneness of mankind and of feeling encouraged to get in touch again with the old ways and the dances he had known in boyhood.

John Thomas of the Nit Nat tribe, currently working at the University of Victoria on a linguistics program which will help to preserve and teach the language of the Nit Nat people, explained how old Indian legends and prophecies of his people tell about the uniting of all peoples as brothers under the decree of the Great Spirit, the Creator. He said, "there's a beautiful spirit of unity here and it makes me feel real good to be looking at so many happy faces. I hope the whole world will find what we have here. The teachings of Baha'u'llah can bring unity to the whole family of man."

Journey in Faith

Time to think

Journey in Faith, a journey of the mind and spirit that enables people to probe problems and difficulties that beset them in their daily lives and the responses available through Christian truth and faith, is coming to Victoria.

The 10-week program is being conducted at St. Philip's Church, 2928 Eastdowne, and will be held Wednesdays beginning Sept. 28. The morning group will run from 9:30 to 11:30 a.m. and the evening one from 8 to 10 p.m.

An introductory social and registration for the course will be held Wednesday, Sept. 21, from 8 to 10 p.m. in the church hall.

Course fees will be $10 per person or $15 for a family, plus $5 for a set of reading materials.

The Journey in Faith is officially sponsored by the church and Rector D. Neil Robinson. It will be directed by Rev. H. Gordon Walker, who has special training in the field.

Each session begins with a challenge involving exploration of Christian faith. Members divide into small discussion groups to come to grips with the subject.

All are invited even if of no church or having agnostic or atheistic tendencies.

For information or copies of the program, phone the church at 592-6823 or 592-2358.

Gallant Sallyann visitor to tour Victoria area

Clarke

Major William Clarke, national evangelist of the Salvation Army, has begun special meetings in the Victoria area. He started Wednesday at Victoria Citadel Corps, 757 Pandora, where he will be until Sunday.

He moves on to Esquimalt Road Corps Tuesday through next Sunday.

Weeknight meetings start at 7:30 and Sunday services are at 11 a.m. and 7 p.m. The public is welcome.

The major also is speaking at several service club meetings.

What makes Clarke and his ministry unique is that he carries on his work in spite of almost total blindness from early childhood. He is also an accomplished musician doing vocal stylings to self-accompaniment on piano, accordion or organ.

Despite his handicap, he has for nearly 20 years travelled Canada from sea to sea as well as visiting Bermuda and various parts of the United States.

Of his present appointment, the major says with enthusiasm, "There are many things which excite me about evangelism today. I'm firmly convinced that the Gospel of Salvation through personal faith in Jesus Christ as Saviour and Lord is still the answer to the needs of people.

"My job is to try to be an instrument for the communication of that gospel."

Singout back in town

Singout comes back to Victoria with a festival of music at McPherson Playhouse Tuesday and at Victoria High School auditorium Saturday and Sunday.

Feature attraction will be the gospel soul group Hope of Glory which host Billy Bennett describes as one of the top groups in its field in North America.

Subsequent Singout programs in the series, which will continue until May 21, will be held once a month, on Sunday afternoons, at the playhouse and will feature such performers as Pat Boone and gospel soul singer Shera Lee Lucas who is wife of basketball great Jerry Lucas.

Hope of Glory also will be going into 10 Victoria high schools in open assemblies from Monday, Sept. 19 to Friday, Sept. 23.

As in past Singouts, before the talent comes on the audience is invited to "sing along with Billy" who labels the programs "hand-clapping, toe-tapping enjoyment.

"And Christianity is something to be happy about."

Tuesday's show marks the resumption of the Singout program that was born five years ago but has been dormant for the last three years.

It is being sponsored by a number of Victoria businessmen representing different denominations.

The aim, says Bennett, is to bring good, clean, dynamic music to young people. "Since coming back to the realization that Christ means a lot in my life, I wanted to communicate to the kids that He is the answer to all of their problems."

Starting Sept. 25 at the Oak Bay Marina Restaurant will be Candlelight Time which will feature the same groups that appear in the Singouts.

Food and gospel music with Bennett leading the singalong become the fare after regular dining ends at 9 p.m.

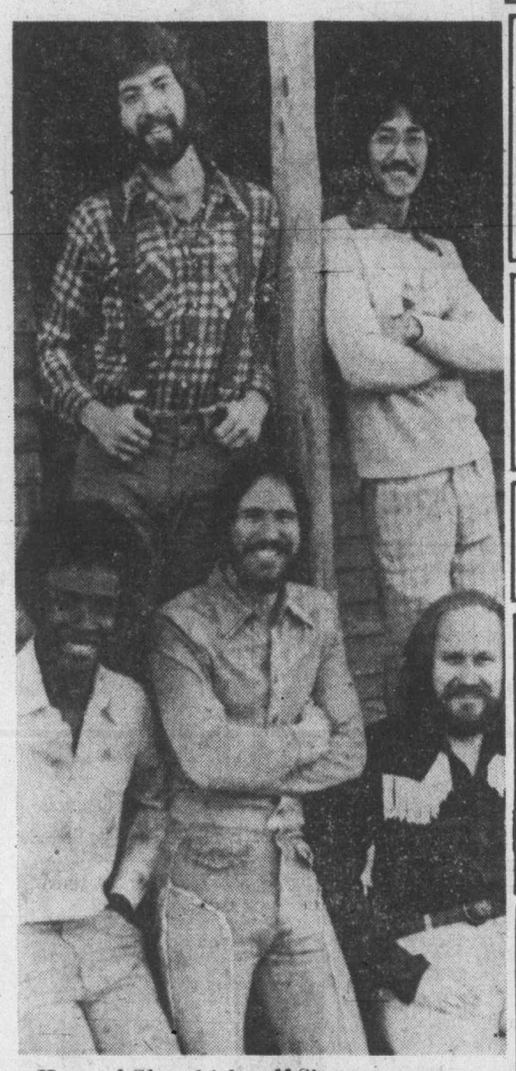

Hope of Glory kicks off Singout program

United Church shortage up

The United Church is facing a shortage of ministers this year that could create 209 vacancies, compared with 137 last year, the United Church Observer reported.

There were 75 candidates for ordination this year compared with 66 last year, but the number of ministers requested was 296, compared with 87 looking last year. Rev. Homer Dean said ministers are retiring more rapidly than the number of theological students is increasing.

Fall fair set

St. Alban's Church is sponsoring its annual fall fair and tea in the hall, Ryan and Belmont, Sept. 24 from 1 to 4 p.m.

Rev. F. W. Hayes and parishioners welcome all to share an enjoyable afternoon. On sale will be hotdogs, boutique items, home baking, sewing and needlework, new and used clothing, a garden stall and white elephants.

CHURCH CHRONICLES

Douglas St. Baptist celebrates year 65

Sunday is a special day for the congregation of Douglas Street Baptist Church, the oldest in the Greater Victoria area, as it celebrates its 65th anniversary.

Rev. John Dazios of Alta Vista Baptist Church in Vancouver will be speaking at both the 10:30 a.m. and 7:30 p.m. services. The church is at 3277 Douglas.

□

Victoria's inter-church committee Project North is sponsoring a meeting Monday at which Dr. J. K. Naysmith, federal special claims representative for the Yukon, will speak.

The meeting, at 7:30 p.m. in St. John's Church Hall, Mason at Quadra, will hear Naysmith speak on Yukon Indian land claims, followed by a question period.

Project North is an ecumenical approach by Catholic, Anglican and United churches to oppose pressures for northern development without fair treatment for native peoples.

□

Rosicrucians throughout the world will gather in local groupings Sunday to commemorate the building of the Great Pyramid of Cheops in Egypt.

According to Rosicrucian tradition, says Jean Macgregor, master of the Victoria AMORC, the pyramid at Gizeh was begun at the time of the autumnal equinox in the northern hemisphere, which this year falls on Sept. 18 at 1:30 p.m.

The observance will be near Nanaimo. For information phone 384-4957 or 735-3918.

□

Vancouver businessman Art Skidmore will be guest speaker at the Full Gospel Businessmen's dinner, Monday at 6:30 p.m. in the Empress Ballroom.

□

Rabbi Leo Abrami of Congregation Temple Emanuel, 1461 Blanshard, will speak to members of the Unitarian Church of Victoria on Sunday at 10:30 a.m. He will explain the celebration of the Jewish New Year, which was celebrated this year on Sept. 13.

The rabbi won't even have to leave the synagogue to give his address. When the Unitarian Church congregation had no place to resume fall services because renovations to the church building at 106 Superior were behind schedule, Congregation Temple Emanuel offered the use of its heritage building for the Sunday Unitarian services.

Profs 'forcing' sex education

PICTON, Ont. (CP) — Rev. Ronald Marr of Ridgeway, Ont., says sex education in schools is a result of the "godless philosophies of this age," and is forced upon children by university-educated teachers in ivory towers.

Marr, president of the Council for National Righteousness, said children are being given all types of information about sex, from facts about homosexuality to use of condoms, and educators then say: "What will be, will be."

CITY AND DISTRICT CHURCHES

GOSPEL CHAPELS

OAKLANDS CHAPEL
Fernwood and Cedar Hill Road
SUNDAY
9:30 a.m.—Breaking of Bread
11:15 a.m. Sunday School and Family Bible Hour
Mr. D. McCartney
7 p.m. — Evening Service
Speaker Dr. D. Gaunt
Thurs., 7:45 p.m. — Prayer Meeting
Series: "How should we then live"
Episode 2: "The Middle Ages.

EVANGELICAL FREE CHURCH

PARKDALE FREE CHURCH
1095 Tolmie Ave. 382-7513
Rev. A. Kenneth Strom, Pastor
SUNDAY
Sunday School 9:45
Family Worship 11:00
Evening Fellowship 7:00
(Guest Mrs. Edith Toop)
"A loving Christ . . .
. . . A Caring Community

MENNONITE

SAANICH COMMUNITY CHURCH
990 Falmouth Road, 384-8841
10:00—Family Worship
11:00—Bible and Optional Classes
Pastor—G.L. Braun, 477-6111

UNITARIAN

UNITARIAN CHURCH OF VICTORIA
Temporary Location:
TEMPLE EMANUEL SYNAGOGUE
1461 Blanshard St.
10:30 a.m. "Celebration of the Jewish New Year"
Rabbi Leo Abrami
Visitors invited.

SOCIETY OF FRIENDS

SOCIETY OF FRIENDS
(Quakers)
MEETING FOR WORSHIP
SUNDAY 11 A.M.
VISITORS WELCOME
1831 FERN ST.

LUTHERAN

LUTHERAN CHURCH OF THE CROSS
Cedar Hill and Cedar Hill Cross Roads
Alfred J. C. Johnson, Pastor, 477-3851
10:00 a.m. Divine Worship Service
The Church Where Families Worship Together
Evangelical Lutheran Church of Canada
(E.L.C.C. formerly A.L.C.)
Visitors Welcome

HOPE LUTHERAN CHURCH
MISSOURI SYNOD
1924 Carrick Street off Foul Bay
The Rev. L. M. Carlson, Pastor, 592-2308
Sunday School 9:45
Bible Classes 10 a.m.
11:00—Divine Worship Service
A Church of "The Lutheran Hour" and "This is the Life"

GRACE LUTHERAN CHURCH
1273 Fort St. 383-5256
Lutheran Church in America
(Across from Central Junior High)
Minister Rev. Ronald Nelson
Worship 10 a.m.
"Come, let us worship the Lord"

GOOD SHEPHERD LUTHERAN CHURCH
2815 Cedar Hill Road
Rev. Fred Knebel, Pastor
658-8043
10 a.m.—English Service
11 a.m.—German Service
11 a.m.—Sunday School

REDEEMER LUTHERAN CHURCH
Corner Jacklin and Jenkins
9:45 a.m. — Sunday School
11:00 a.m. — Worship Service
Minister Herman Bickel, 478-8850

SPIRITUALISM

VICTORIA CHRISTIAN SPIRITUALIST CHURCH
819 Fort Street
Sundays, 11 a.m.
Worship and Social Fellowship
Clairvoyance at Every Service
Tea and Psychic Reading on 1st and 3rd Wednesdays from 1:30 to 3:15 p.m.

Reformed Episcopal
CHURCH OF OUR LORD
Humboldt and Blanshard St., Victoria, B.C. 383-8915
11:00 a.m.
Morning Service
Rector: Rev. Dr. A. J. Mowatt

CANADIAN BIBLE SOCIETY
Victoria Branch
Public Meeting
TUESDAY, SEPTEMBER 20th at 8 P.M.
Oak Bay United Church
1360 Mitchell Street
Speaker: Rev. David H. Cole (B.C. District Secretary)
"AN AFRICAN EXPERIENCE"

Registration for
CATHOLIC CATECHISM COURSES
ST. ANDREW'S PARISH (Grades 1-6)
Commencement date of classes held in St. Andrew's School, 1001 Pandora Ave. to be announced. Registration forms available in St. Andrew's Cathedral.
ST. JOSEPH'S PARISH (Grades 1-7)
Classes commence in St. Joseph's Education Centre, 745 W. Burnside, on September 18. Children not registered may register at 9:30 a.m.
ST. PATRICK'S PARISH (Grades 1-7)
Registration takes place in St. Patrick's Gym, 2368 Trent Street, on September 18 after 9:15 a.m. Mass.

RAINBOW
presents
A Very Special Afternoon
with
RANDY MATTHEWS
Recording artist with WORD
Sunday, September 18th
at 2:30 p.m.
at
GLAD TIDINGS
842 North Park
Admission is free

SINGOUT
FESTIVAL of MUSIC
at the
McPHERSON PLAYHOUSE
TUESDAY, SEPTEMBER 20th at 8 P.M.
and
VICTORIA HIGH AUDITORIUM
1260 Grant Street
SATURDAY, SEPTEMBER 24th at 8 P.M.
SUNDAY, SEPTEMBER 25th at 3 P.M.
with
HOPE & GLORY

RAINBOW

Anglican

christ church cathedral
Quadra at Courtney
2 blocks up from Douglas
8:00 a.m. Holy Eucharist
9:30 a.m. Family Eucharist
11:00 a.m. Sung Eucharist
3:00 p.m. Battle of Britain Service
5:15 p.m. Holy Eucharist
7:30 p.m. Evensong with the Victoria Congregation of the Deaf
WEEKDAYS
Mattins: 9:00 a.m.
Evensong: 5:15 p.m.
Holy Eucharist:
Tues. and Wed. 11:00 a.m.
Thurs. 7:30 a.m.
Fri. 12:15 Noon

St. John's
QUADRA AT MASON
8:00 a.m. Holy Communion
9:30 a.m. Family Communion
Nursery and Sunday School Registration
Sermon:
BISHOP W. G. BURCH
THURSDAY
10:30 a.m. Holy Communion

ST. BARNABAS
Belmont and Begbie
7:45 a.m. Mattins and Holy Communion
10:30 a.m. Sung Mass
7:30 p.m. Solemn Evensong
HOLY COMMUNION DAILY
Rector:
THE REV. D. R. CHASSELS, 595-8242

ST. DUNSTAN'S
Tyndal and San Juan
Rector: The Rev. W. J. Lunny
8:00 a.m. Holy Communion
9:45 a.m. Family Eucharist

ST. GEORGE THE MARTYR
Cadboro Bay Road and Maynard Street
Rev. Barry Jenks, 477-0705
8:00 a.m. Holy Communion
9:30 a.m.
Parish Family Eucharist and Beginning of Church School
11:00 a.m. Choral Eucharist
HOLY COMMUNION
Wednesday 7:30 p.m.
Thursday 10:00 a.m.

St. Luke's
Cor. Cedar Hill and Cedar Hill X Rd.
Rector:
The Rev. D. Edward F. Moulden
Lay Reader: Mr. A. E. Norris
8:00 a.m. Holy Communion
11:00 a.m. Morning Prayer
Sermon—The Rector
7:30 p.m. Evensong

ST. MARY'S
ELGIN ROAD
The Parish Church of Oak Bay
The Ven. Hywel J. Jones
L. Th., Rector
8:30 a.m. Holy Communion
9:30 a.m. Family Eucharist
11:00 a.m. Mattins
Preacher:
Archdeacon A. E. Hendy
7:00 p.m. Evensong
Sunday School
11 a.m. All Depts.

ST. MATTHIAS
Richmond at Richardson
Rector:
Canon W. E. Greenhalgh, L.Th.
Assistant:
Rev. David Fuller, B.Sc., M.Div.
8:00 a.m. Holy Communion
10:30 a.m. Choral Eucharist
Church School, Nursery

St. Peter's
LAKEHILL
Welcomes You
9:00 a.m. Holy Communion
10:30 a.m. Choral Eucharist
Rev. W. B. Mundy, 382-4848

St. Philip's
Neil Street and Eastdowne Road
Rector—Rev. D. Neil Robinson
8:00 a.m. Holy Communion
9:15 a.m. Parish-Family Eucharist
11:00 a.m. Choral Communion
7:30 p.m.
HOLY COMMUNION
Family Praise and Worship
Tuesday 20th—11 a.m.
Sister Judith, S.S. J.D.
Wednesday 21st—7:30 p.m.
Thursday 22nd—10:00 a.m.

United

FIRST UNITED CHURCH
Quadra at Balmoral
MORNING WORSHIP
11:00 A.M.
"ONE STEP AT A TIME"
Speaker: Mr. Bill Laurie, (Theological Student)
11:15 a.m. Church Shool
Registration and Open Session
Nursery and toddler facilities available

METROPOLITAN UNITED CHURCH
Pandora at Quadra Street
11:00 a.m.
"RESOURCES UNLIMITED"
Dr. A. E. King
7:30 p.m.
"LET'S FAITH IT"
Rev. E. Laura Butler
Church School 11 a.m.
Organist: Ursula Thomas, L.R.S.M.
Choir Director: Don Kyle, B.A., B.Ed.

CENTENNIAL UNITED CHURCH
Gorge Road and David Street
(Opp. Colony Motor Inn)
11:00 A.M.
"WHAT'S SO SPECIAL ABOUT CHRISTIANITY?"
Rev. Franck Patterson preaching

ST. AIDAN'S UNITED CHURCH
Richmond at Cedar Hill X Road
Ministers: Rev. J. Rae Allan
Rev. Clare Holmes
Organist: Mrs. Edith Morris
MORNING WORSHIP
9:30 a.m. Rev. Clare Holmes
11:00 a.m. Guest Preacher:
FATHER LEO ROBERT
9:30 a.m. All Sunday School Classes
Creche Provided Both Services

OAK BAY UNITED CHURCH
Granite and Mitchell
11 a.m. WORSHIP
(Nursery & Kindergarten)
"NO GRAVEN IMAGES"
Rev. Bill Van Druten
Church School 9:30 a.m.
Grades 1 to 12

belmont avenue united church
2033 Belmont at Pembroke
595-4796
Minister: Rev. Robert F. McPherson
11:00 a.m. Worship Service
Nursery Care

CADBORO BAY UNITED
2625 ARBUTUS ROAD
10 A.M.
"WHERE THERE'S HOPE, THERE'S LIFE"
7:30 P.M.
Induction Service
Sunday School Nursery Care
REV. JOHN DAVIDSON

CORDOVA BAY UNITED
5166 Cordova Bay Rd.
Worship Service and Sunday School
10 A.M.
REV. FRANK BALLDOCK 658-8505

ESQUIMALT UNITED
Admirals Road at Lyall
Sunday at 11 a.m.
CELEBRATION SERVICE
with
Louise Rose
• Great Music •
All Welcome

FAIRFIELD UNITED CHURCH
Moss at Fairfield
11 A.M.
Rev. H. W. Kerley
Children's Nursery

A Warm Welcome for You At
GORDON HEAD UNITED CHURCH
Corner of Tyndall and San Juan
11:15 a.m.
"DOES BELIEF MATTER"
Sunday School at the same time.
Rev. Russell K. Vickers, Minister
Telephones 477-0412, 477-6505

MORGAN

LIL ABNER

JUDGE PARKER

ARCHIE

RIP KIRBY

BLONDIE

MARY WORTH

HI and LOIS

KERRY DRAKE

MOMMA

M. V. Chesnut's
Garden Notes

One plant which has given my family a great deal of satisfaction in our garden is the Red Hot Poker — a name which has been handed down from the time when the only known variety was a bright, fiery red. Nowadays we have many new kinds — yellow, orange, pink, cream — and it would perhaps be less confusing to refer to them by their botanical name, kniphofia.

Speaking of confusion, I might say there is considerable disagreement in botanical circles as to how this name should be pronounced. The purists call it niff-OFF-ee-a, while throughout North America most folks settle for nip-HO-fee-a. On second thoughts, maybe we'd better stay with Red Hot Poker, regardelss of the flower color!

We have several varieties in our garden, some old, some new, and they have been flowering continuously since the latter part of July.

The plant is a native of Madagascar and of South and East Africa, and from its tropical, flamboyant appearance, I had it taped in my book to grow only in a hot, dryish location, in full sun and in sandy, well-drained loam soil.

It does perform outstandingly in such a site, but I found out, quite accidentally, that the Red Hot Poker is a surprisingly good plant for light shade too.

During the war, when I was stationed near Hamilton, Ontario, I ran across a peach orchard on the Niagara peninsula glowing with color — in the fall! Between each row of trees, stretching the full length of the orchard, were narrow beds filled to the brim with these exotic plants.

I found out later that this was a project of the farmer's son, who was putting himself through university by raising and selling Red Hot Poker plants in quantity. Lacking the space for proper nursery beds, he grew his plants in the spaces between the trees in his father's orchard. The narrow, willow-like leaves of the peach trees permitted dappled spots of sunshine to filter through to the beds below, and the plants were obviously happy in this semi-shade and well-manured soil.

One characteristic of the kniphofia which should appeal to the lazy gardener is its remarkable permanence. The plant can go on for years without any lifting and dividing, and in fact, I know of one garden where a clump of a variety called Royal Standard hasn't been moved for nine years, and the thing just keeps on pushing up more and more flower stems each year with no signs of aging or discomfort.

Incidentally, Royal Standard is a real beauty, with spikes of attractive butter yellow in the bottom half, blending to a glowing scarlet on top.

Lord Roberts is an oldtimer that performs well in most gardens, with strong, stout spikes of bright orange-scarlet flowers. Red Chief is another dilly, a strong grower with cherry red blooms.

Yellow Hammer is the first of its tribe to bloom in our climate, opening its pale yellow flowers about the last week in July. A real slowpoke is an orange-flowered dwarf variety called galpinii which doesn't really get going until the middle of September.

One thing you have to remember about the Red Hot Poker clan is that the leaves are evergreen, so you mustn't go cutting them down as you do with the other occupants of the perennial border. They can take quite a lot of winter frost, but are sometimes damaged by winter wet lodging in the crown. For this reason, it is good practice to bundle the leaves together and tie them during the late fall clean-up.

The Red Hot Pokers are easily propagated by lifting and dividing the roots in early spring just as growth is commencing. They are fairly easy to grow from seed, too, which can be sown in a greenhouse in February, in a coldframe in April or in an outdoor nursery bed in May.

Art
Buchwald

WASHINGTON — As the fall college term is about to begin, faculty members in every part of the country are asking the same question: " 'Will I get a decent parking space at my school this year?' "

It is not generally known outside of academic circles, but most professors are more concerned with their place in the Reserved Faculty parking lot than they are with any of the educational problems they have to deal with during the school term.

One of the reasons for this is that a faculty member's standing at his or her university is usually based on where the professor is assigned to park.

I heard of a tragic story that took place the other day at a leading Eastern university. A professor, I shall call him Rubloff, came back to school to discover that he had been assigned to Faculty Parking Lot B, which was 1,500 yards from the Administration Building. For five years, Rubloff had a space reserved for him in Faculty Parking Lot A, which was only 100 yards from the Ad Buiilding. He couldn't believe it, so he immediately demanded an appointment with the chancellor of the university.

"I want to know why I've been placed in Parking Lot B when I've always parked in a Lot A," Rubloff said.

The chancellor said, "It was not my decision, Rubloff. As you know, we have a Faculty Parking Lot Committee, and they make all the assignments."

"On the basis of my seniority, I have the right to keep my car in Parking Lot A."

"That's true," the chancellor said, "But seniority no longer plays a role in parking lot assignments."

"That's ridiculous," Rubloff said. "What other standard can be used?"

The chancellor said wearilly, "We've had to change the criteria. It seems most of the women faculty members found they had to park in Lot B. The Women's Faculty Caucus demanded equal parking privileges with the men. They said if they didn't get it they would sue the school. We had no choice but to change the system of assigning places. I'm sure you'll be very happy in Parking Lot B. The longer walk will be good for your health."

"But why me? I notice Seagram is still in Parking Lot A and so is Teetoler. They got their tenure three years after I did."

"If you want me to be frank with you, Rubloff, the committee discovered you hadn't written a scientific paper in several years. They felt you're more interested in writing letters to the New York Times than you are in furthering your academic research. There was also the question of the unfavorable book review you wrote on Professor Carstairs' Root Canal Work of the 14th Century. Carsairs is chairman of the Faculty Parking Committee."

"So that's it," Rubloff shouted. "Carsiars is getting back at me for saying his book had no bite to it. I stand by my review."

"And Carstairs stands by your parking lot assignment."

"Don't you realize what you're doing to my academic standing?" Rubloff asked. "When the students find out they have a professor relegated to Parking Lot B they'll laugh me out of the classroom. Those kids can be cruel when they want to be."

"Rubloff," said the chancellor, "if it were up to me you could have my reserved parking place which is covered and also up against the building. But I'm only the chancellor, and I cannot interfere in faculty parking matters. Your peers are the only ones who can decide what kind of sticker to put on your car."

"Don't I have a right of appeal?"

"It's too late for this term. Your place has been given to Dr. Mary Ogelthorpe."

"But she's only an associate professor."

"She also happens to be in charge of the Faculty Tow Truck Pool."

Arthur
Hoppe

A number of high-level resignations can be expected in the wake of the Bert Lance affair. Probably the most important will be that of President Carter.

Washington insiders have known for months tht Mr. Carter has been eagerly looking forward to resigning. The question was solely one of timing. And the Lance investigation has given him the excust he has long sought.

"You have to remember that Jimmy's a very ambitious man," one friend explained. "And there's no higher position in the country than that of former president. It isn't just that he'll automatiealy be relieved of the burdens of office such as having to carry his garment bag on and off airplanes, it's basically that the job pays 10 times as much."

The resignation bug first hit Mr. Carter, sources said, when he read that former president Ford and Mrs. Ford would receive $1 million for their memoirs.

"Dang it," he told Rosalynn at the time, "that's more than a president makes in five years! I owe it to you and the children to become a better provider."

Initially, he planned to serve out his term like Mr. Ford. But then he read that Mr. Nixon would gross an estimated $5 million for his televised and published reminiscences. He immediately realized that the worth of former presidents was determined not by how long they had served in office but by what they had tried to get away with.

"I am not a crook!" Mr. Carter forcefully told Rosalynn. "Dang it."

"Well, you can give it a go, dear," she said encouragingly.

And he did. His top aides, Jody Powell and Hamilton Jordan (whom he described as, "two of the finest public servants I have ever known"), were only too glad to help — as both wished to enjoy the profits from their books while still young.

Unfortunately, these finest public servants bungled the job. By mistake, Powell sent the President's laundry to a Mexican bank and while Jordan managed to break into the offices of Ronald Reagan's hairdresser, he failed to steal the Grecian Formula.

Mr. Carter was in desperate straits when his old friend, Bert Lance, confided the Senate was investigating his pecadilloes. "Stonewall it, Bert!" cried Mr. Carter with admirable political astuteness. Stonewall it Bert did. And the results have exceeded the President's fondest expectations.

* * *

It is still possible, however, that Mr. Carter may reconsider his decision to resign. The Lance affair is, at best, only a second rate scandal. And offers for the President's memoirs, I Didn't Do It!, have barely topped the $1 fillion mark.

As long as our system rewards former presidents in direct ratio to the heinousness of their crimes, Mr. Carter may well be tempted to remain in office in hopes of some day achieving the untold wealth that would accompany impeachment.

James Bacon's
Hollywood

HOLLYWOOD — You never heard much about **Chico**, eldest of the **Marx** brothers. He was a compulsive gambler but a great guy. In his later years, he carried on a marathon bridge game at the Friars club. In his lifetime he made two fortunes and spent six.

Chico and I had lunch one day at the Friars and Swifty Morgan, the hot cuff-link peddler, came by the table. Swifty, a character right out of **Damon Runyon**, showed a beautiful pair of gold and pearl cuff links to Chic.

"The reward's $300," said Swifty, "I'll let you have them for $100."

Chico, who was winning, gave a C note to Swifty and the cuff links to me. "Merry Christmas," he said. It was July.

A few hours later, Chico came back and borrowed $50 from me to stay in the bridge game. That was Chico.

Groucho told me that their impoverished father who was a tailor once gave Chico a pair of pants to deliver to a customer. Chico hocked them a got in a game at the local pool room. That was Chico, too.

Harpo, the darling of intellectuals, just barely got through kindergarten. But he was self taught and one of the best read men I've ever known.

Just before he died, he applied for his unemployment check at the Hollywood office. All actors do. The clerk didn't recognize him since he used his real name, **Arthur Marx**.

The girl asked Harpo if he had worked at any time in the last month. He had — one day. "How much were you paid?" she asked. "Fifteen thousand dollars," he said. It was true. He had done a commercial.

On stage, Harpo was the wackiest of the brothers. Off stage, he was the gentlest and seldom was recognized without his crazy getup. Groucho, in person, was pretty much Groucho. Not too long ago, before he went into the hospital, I saw him at a party with **Erin Fleming**. This was in Groucho's twilight zone between senility and lucidity.

My wife was with me and I said: "Groucho, you know my wife?"

The eyebrows went up, the famous leer came on his face and he was the old Groucho.

"Yes, Bacon, I know your wife but does your wife know you?

386-2121
Monday through Friday 8 a.m. to 6 p.m.
Saturday 8 a.m. to 5:30 p.m.

CLASSIFIED ADVERTISING

Vancouver Island's Largest Shopping Centre in Print

386-2121
Monday through Friday 8 a.m. to 6 p.m.
Saturday 8 a.m. to 5:30 p.m.

CLASSIFIED ADVERTISING RATES

All rates quoted are for insertion in both the Daily Colonist and Victoria Times.

Single Paper rates available on request.

REGULAR CLASSIFIED LOCAL RATE PRIVATE PARTY ONLY
10 word minimum
1 or 2 days
13c per word per day
3 to 5 consecutive days
11c per word per day
6 consecutive days or more
9c per word per day

All real estate, mobile home, rental and business advertising is considered to be commercial advertising and will be charged for accordingly.

REGULAR CLASSIFIED LOCAL RATE COMMERCIAL ADVERTISING
10 word minimum
1 or 2 days
16.5c per word per day
3 to 5 consecutive days
13.5c per word per day
6 or more consecutive days
11.5c per word per day

SEMI-DISPLAY LOCAL RATES
Any advertisement which varies from 6 pt. regular classified style shall be considered semi-display
14 agate lines per column inch
1 or 2 days
60c per agate line per day
3 to 5 consecutive days
54c per agate line per day
6 or more consecutive days
48c per agate line per day

NATIONAL AND OUT OF PROVINCE RATE
Regular Classified 17c per word
Semi-Display 65c per agate line
14 agate lines per column inch

BIRTH NOTICES
Up to 30 words $3.50
Each additional word 13c

DEATH NOTICES, MEMORIAL NOTICES AND CARDS OF THANKS
$1.50 per count line per day
3 consecutive days
45c per count line per day

PRIVATE BOX NUMBERS
$3.00 except Help Wanted Advertisement, $4.75 which includes a Position Filled Advertisement.

Contract rates for local businesses available on request.

CLASSIFIED ADVERTISING COPY DEADLINES

REGULAR CLASSIFIED advertising may be placed in The Daily Colonist up to 5 p.m. the day prior to publication and in the Victoria Times up to 6:00 p.m. the day prior to publication.

SEMI-DISPLAY advertising may be placed in The Daily Colonist up to 12 noon the day prior to publication and in the Victoria Times up to 4 p.m. the day prior to publication.

CLASSIFIED SERVICE FOR DUNCAN COWICHAN VALLEY AND CHEMAINUS

Classified Ads phoned in to our Duncan office before 3:30 p.m. will appear in the following day's papers.

746-6181

TERMS OF PUBLICATION

The Victoria Press Ltd. shall not be liable for non-insertion of any advertisement beyond the amount paid for such advertisement.

In the event of an error occuring the liability of Victoria Press Ltd. shall not exceed the charge for the space actually occupied by the item in question.

All claims on error in publication shall be made within 12 hours thereafter and if not made shall not be considered. No claim will be allowed for more than one incorrect insertion not for errors not affecting the value of advertisement.

All estimates of cost are approximate. Advertisers will be charged with space actually used.

All advertising copy will be subject to the approval of the Victoria Press Ltd., who reserve the right in its sole discretion to classify, reject or insert copy furnished.

All advertisements must comply with the British Columbia Human Rights Act. This act states no advertisement may state or imply a preference, limitation or specification on the basis of an applicant's race, religion, colour, marital status, ancestry, place or origin, age; or sex (unless the matter relates to the maintenance of public decency AND prior approval has been obtained through the Human Rights Branch).

While every endeavor will be made to forward replies to box numbers to the advertiser as soon as possible, we accept no liability in respect of loss or damage alleged to arise through either failure or delay in forwarding such replies, however caused, whether by negligence or otherwise.

NOTICE OF COPYRIGHT

Full complete and sole copyright in any advertisement produced by Victoria Press Ltd. is vested in and belongs to, Victoria Press Ltd.; provided, however, that copyright IN THAT PART AND THAT PART ONLY of any such advertisement consisting of illustrations, borders, signatures or similar components which is, or are, supplied to Victoria Press Ltd. by the advertiser in the form of reproduction proofs, veloxs, engravings, etc., and incorporated in said advertisement shall remain in and belong to the advertiser.

BUSINESS OFFICE HOURS

Monday to Friday
8:30 a.m. to 5 p.m.

Mailing Address:
Victoria Press Ltd.
P.O. Box 300
Victoria, B.C.
V8W 2N4

PHONE DIRECT
386-2121
TO PLACE YOUR CLASSIFIED ADVERTISEMENT

CLASSIFICATION INDEX

VITAL STATISTICS
1 Births
8 Cards of Thanks

THE FOLLOWING SEVEN CLASSIFICATIONS ON THE LAST PAGE OF CLASSIFIED

305 Deaths and Funerals
308-A Cards of Thanks
309 In Memoriams
310 Funeral Directors
311 Monumentals
312 Florists
313 Miscellaneous

NOTICES
14 Announcements
15 Coming Events and Meetings
16 Catering, Banquets and Reception Rooms
17 Restaurants
18 Places to Visit
20 Lost and Found

EMPLOYMENT
21 Help Wanted — General
22 Office Help
23 Skilled Trades
24 Sales Persons and Agents
25 Teachers
26 Part Time—Temporary Help
28 Employment Service
30 Situations Wanted

BUSINESS SERVICES AND DIRECTORY
36 Business Services and Directory

PERSONAL SERVICES
38 Travel
33 Bands, Musicians and Orchestras
34 Pre-Recorded Music
40 Business Personals
43 Dancing
42 Education
71 Music Teachers
39 Personals
32 Trade Schools

MERCHANDISING
83 Aircraft
117 Antiques and Arts
78 Bicycles
80 Boats and Marine
65 Building Supplies
93 Cameras, Supplies and Photo Finishing
127 Chicks, Poultry, Hatching Eggs, Supplies
136 Farm Implements
60 Fuel
97 Furniture
120 Garden Supplies
99 Groceries, Meats and Produce
130 Heavy Equipment and Machinery
128 Livestock, Supplies and Events
100 Miscellaneous for Sale
103 Miscellaneous Wanted
109 Miscellaneous to Rent
77 Motorcycles
70 Musical Instruments
125 Pets and Supplies
96 Ranges, Stoves and Furnaces
92 Sporting Goods
115 Swaps
63 Timber
98 TV, Stereo, Radio Sales and Service
112 Wanted to Rent, Miscellaneous
116 Coins and Stamps

AUTOMOTIVE
155 Automobile Financing and Insurance
164 Auto Body and Painting
162 Auto Repairs, Service and Towing
168 Campers, Trailers and Motor Homes
166 Cars and Trucks Wanted
150 Cars for Sale
151 Sports, Import Cars
148 Lease Vehicles
169 Mobile Homes and Parks
149 New Car Directory
160 Parts, Accessories
158 Tires
154 Trucks, Buses and Vans
156 U-Drive and Auto Washing

ACCOMMODATION
185 Convalescent and Rest Homes
175 Hotels
178 Summer Homes, Cottages and Resorts
181 Tourist Accommodation

RENTAL
201 Apartments to Rent, Furnished
200 Apartments to Rent, Unfurnished
202 Furniture to Rent
203 Apartments Wanted
206 Duplexes to Rent
207 Duplexes Wanted to Rent
215 Halls, Warehouses, Stores and Offices to Rent
197 Housekeeping Rooms to Rent
199 Housekeeping Rooms Wanted
211 Houses to Rent, Furnished
210 Houses to Rent, Unfurnished
212 Houses Wanted to Rent
190 Room and Board
191 Room and Board Wanted
193 Rooms to Rent
194 Rooms Wanted
204 Shared Accommodations

FINANCIAL
155 Automobile Financing and Insurance
233 Mortgage Loans and Insurance
234 Mortgages for Sale
230 Personal Loans and Insurance
235 Wanter to Borrow

REAL ESTATE
280 Acreage for Sale and Wanted
240 Business Opportunities
241 Business Opportunities Wanted
247 Commercial or Industrial Properties
258 Condominiums and Townhouses
253 Country Homes and Properties
270 Exchange Real Estate
290 Farms for Sale and Wanted
263 Garages for Sale, Rent, Wanted
293 Gulf Island Properties
250 Houses for Sale
265 Houses Wanted to Buy
295 Listings Cancelled
268 Listings Wanted
271 Lots for Sale
294 Mainland and Out-of-Province Properties
273 Property for Sale
274 Property Wanted
244 Revenue Property
245 Revenue Properties Wanted
285 Up-Island Properties
256 Waterfront Properties
300 Churches

SUBSCRIPTION RATES

Wherever carrier service is maintained, $4.00 per month.

By mail — Vancouver Island and Gulf Islands, $5.00 per month, $14.50 per 3 months, $28.00 per 6 months, $55.00 per year. Rest of Canada, $6.00 per month, $17.50 per 3 months, $34.00 per 6 months, $66.00 per year.

Outside Canada, $16.00 per month, $192.00 per year.

BY MAIL
Saturday Times Only
Sunday Colonist Only
Canada, 50 cents per copy, $25.00 per year.
Outside Canada, 75 cents per copy, $37.50 per year.

CIRCULATION REPRESENTATIVES

Duncan, Chemainus— Mr. HILTON HOLT	746-6181
Nanaimo	753-2766
Lake Cowichan	749-3156

United States Representatives
LANDON ASSOCIATES INC.
New York, Chicago, Southfield, Atlanta, Boston, San Francisco, Los Angeles, Philadelphia, Rochester, Cleveland, Charlotte, Cincinnati, Syracuse, Hamburg, Williamstown, Clinton, Memphis, Levittown, Raleigh.

PAGE REPRODUCTIONS OR MICROFILM COPIES OF COMPLETE PAPERS AVAILABLE FOR ALL PAPERS PUBLISHED
PHONE 382-7211, LOCAL 276

1 BIRTHS

CAMERON—Born to Lee and Bob, a daughter Heather Diane, 8 lbs., 3 ozs. on September 7, 1977. A sister for Dean. Many thanks to Drs. Murray Morrison, Burns Morrison and maternity staff at Royal Jubilee Hospital.

EVANS—Born to Tom and Shirley (nee Parkinson) on September 12, 1977, at the Royal Jubilee Hospital, a boy, Ronald Scott 8 lbs., 1 oz. A brother for Tommy. Many thanks to Drs. G. Scott Wallace, G. Foster, M. Morrison and a terrific maternity staff. Also to Mrs. Lynn MacDonald. (Insured).

DEATH and FUNERAL ANNOUNCEMENTS DIRECTLY FOLLOWING CLASSIFIED

14 ANNOUNCEMENTS

GIRLS MARCHING BAND
REGISTRATION 12 AND UP
Horn line (Music experience necessary) — Drum Line — Bell line — Flag line — Twirlers.
What did you do this summer? Join us and represent your area in Canada and U.S. For registration info. 478-8793.
THE VICTORIA ALL GIRLS AMBASSADOR BAND

FRATERNAL ORDER OF EAGLES
Victoria Aerie No. 12 Members are asked to turn out for nomination and election of a conductor, and two trustees at the Wednesday, Sept. 28, 1977 meeting, at 8:00 p.m.

JESUS SAID: "WHOSOEVER BELIEVETH in me shall never die." John 11:26. Jesus Crusade, September 20th, 8 a.m., Saanscha Hall Auditorium, Sidney.

QUADRA RECREATION CENTRE
1630 Quadra at Pandora
386-0723 385-9631
Hall Rentals — Dancing, Meetings

15 COMING EVENTS and MEETINGS

The Brotherhood of Anglican Churchmen of St. Michael and All Angels' Church
ANNUAL FALL FAIR
Sat., Sept. 17th
from 1 to 5 p.m.
ROYAL OAK WOMEN'S INSTITUTE HALL
4516 W. Saanich Rd. at Royal Oak
Garden Produce — Superfluities
Home Baking — Afternoon Tea
Flowers, Plants, etc.

ATHLETIC BINGO
WEDNESDAY
VICTORIA CURLING CLUB
1952 QUADRA
386-0723

BINGO
SAT., SEPT. 17
O.A.P. Hall 1600 Gov't St.
VICTORIA CENTRAL LIONS
20 REGULAR GAMES
No game Less Than $25
5 Extra Games
Early Birds 7 p.m.

THIS SATURDAY SEPT. 17
Our special day in Langford. Pancake Breakfast — 8 a.m. till 12 noon. Come and be entertained by Tony Eng, our local magician, 9:30 and 10:45 p.m. performances, followed by Richard Margison, young Victoria singer, 12-1. Manta players from 1-2. Followed by fashion show from Langford's dress shops. All this to be in the Westwind parking lot. Also, Tug-of-War Competition and Checkers Tournaments in the same area. Come one, come all! Enjoy this Saturday at Langford. Sponsored by local business merchants.

VIC WEST SOCCER BINGO
Every Monday
Early Bird Game 6:45
Regular Games 7:15
Old Age Pensioners Hall
Government Street

Looking for something different for Christmas gift giving this year, give a gift of distinction, come and see our beautiful line of copper at our open house September 23rd, 24th, 10 a.m.-8 p.m. 6395 Sunnyslope Drive. Pat Bay Highway off Tanner Rd. 652-3867.

SWIM CLASSES
Victoria Chinatown Lions Swim Club, Family Water Safety Classes. A Lions Club Community project, Red Cross Standards. Starting 20th year — Sunday, September 18th at Crystal Pool — 9:30 a.m. Students: $12.50 — Adults: $14.50. Twelve 1 hour lessons. For registration, phone or call at the Douglas Pharmacy, 1469 Douglas St. 385-1541.

GIANT RUMMAGE SALE
Saturday, September 17th, James Bay Cathedral School, 520 Niagara Street. Doors open 10:30 - 2. Hundreds of nearly new articles: serve yourself to: Clothing, books, shoes, household items. Greater Victoria Animals' Crusaders — proceeds to animal welfare work.

ATTENTION! JAGUAR OWNERS
Viiag's treasure Island Rally, Sunday 18th, 12:30 p.m. Sacred Heart Church parking lot, 4040 Nelthorpe St. off MacKenzie, entry fee $2. per car. Includes afternoon tea. You need: pencil, paper, small plastic bag, driver and navigator. Good Fun.

MR. BILL WILSON, PRESIDENT of United Native Nations will be a guest speaker at a B.C.A.N.S.I. Meeting to be held at the Friendship Centre, 1298 Gladstone Avenue on Sunday, September 18th at 7:30 p.m. All interested persons are invited to attend. For further information, phone 479-9572.

EMERALD FLASHETTE BATON Corps now registering students. Instructor-Canadian Twirling Association member and USTA Master Teacher. For information phone 595-2536 or 478-2357.

MYSTERY TOURS
Leaves V.I. Coach Lines depot every Sunday at 1:30 p.m. Return 5 p.m. $5.50 includes tea. 385-4411.

COLUMBIAN ORCHESTRA OLD Time Dance. Centennial Church Hall, David St. 9:00-12:00. Refreshments.

VICTORIA ATHLETIC ASSOCIATION
ANNUAL GENERAL MEETING
SUNDAY, Sept. 25, 1977 — 7:30 p.m.
at CLUB HEADQUARTERS
Election of Officers for 1977-1978 year. All active Members are requested to attend.

16 CATERING, BANQUETS and RECEPTION ROOMS

WE'RE READY
Our beautiful new banquet room is ready for your next dinner meeting, banquet, wedding reception or what ever. High quality dinners, low prices. Good service and great atmosphere. Call friendly Flo and she'll answer any questions. We'd like to serve you at your next banquet. James Bay Inn, 270 Government, 384-7151. Lots of free parking.

GEORGE'S BAVARIAN BANQUET FACILITIES
1021 Pandora 383-7121
INTERNATIONAL CUISINE
3 DINING ROOMS AVAILABLE
SMALL OR LARGE PARTIES
UP TO 150 SEATING CAPACITY
ENTERTAINMENT
AVAILABLE ON REQUEST

RED LION MOTOR INN
3366 Douglas St., 385-3366. Catering for banquets, luncheons, wedding receptions and business meetings, receptions up to 200 people. Canned music available. Consistant high quality service and menus, choice of excellent function rooms. Call Marguerite Chan, Sales Representative, 385-3366.

EROR'S CATERING
658-5227
10% Discount on September Bookings.

20 LOST and FOUND

LOST "NEMO" A 20-MONTH-OLD medium sized female German Shepherd-Collie cross from car parked on Trent St. near Fort on Wednesday the 14th. Has small scar below right eye. Any information please phone 474-2468 or 383-7964.

$25 REWARD FOR RETURN OF grey and white male cat with brown spot on nose. Lost corner of Gladstone and Fernwood on Monday. Phone Carol, 388-4311 or 383-1060.

MISSING '65 BARRACUDA TAN colour from Pay Less Station in South Wellington, Nanaimo between 12 p.m. and 6 a.m. on 14th. Reward offered for any information. 112-753-7211.

LOST IN VICINITY OR FORT-Vancouver or Mears St., lady's Bulova watch, white over face, black velvet band. 382-3856 after 5 p.m.

REWARD
16' gold Frontiersman canoe missing from Shawnigan Lake. Can positively identify. 383-3028.

LOST: LABOUR YELLOW, orange and windbreaker, at Lambrick Park or Shelbourne McDonalds. 595-4624.

LOST IN VICINCITY OF OLD West Saanich Road and Townsend Drive, grey male cat, very important pet. 382-7652.

LOST: GRAY TABBY CAT WITH black markings, wearing red collar, in the Broadmead area. Reward. 658-8472.

LOST: RED GITAINE RACING bike, handlegrip changers, tubulars, $50 reward. 388-6286, 384-4591.

LOST: MALE SIAMESE CAT, Fairfield area, Moss and St. Charles. 384-3976.

LOST: GREY FEMALE CAT, 7 years old, Fort-Foul Bay Area, Smokey, 592-2791, reward.

LOST: MONDAY, SEPTEMBER 12th, lady's watch, Gruen, not working, reward. 384-6478.

LOST: BLACK FLIGHT BAG IN the area of Dominion Hotel. Reward. 383-2064.

LOST: 8 WEEK MALE PUP, near James Bay Inn, white patch on face, 383-6805.

LOST SATURDAY IN SIDNEY, young lady's glasses. Brown frame. Reward. 598-6541.

LOST: FEMALE BORDER COLLIE, 6 years, Crystal pool area, 385-0290.

LOST MEN'S GOLD RIM glasses, medical Bldg, Cook and Pandora, Reward 479-9298.

LOST: ½ HUSKY ½ GERMAN shepherd dog in the Colwood Lake area reward offered. 478-1016.

FOUND: MAN'S WEDDING BAND with inscription. Phone 388-4441 Local 31.

LOST: BLACK MALE POODLE, Glanford area, reward, 479-7925.

FOUND: HUSKY CROSS? 382-0969

LOST: LADY'S LONGINES watch. 598-5078.

21 HELP WANTED GENERAL

ADVERTISEMENTS IN THIS CLASSIFICATION MUST COMPLY WITH THE BRITISH COLUMBIA HUMAN RIGHTS ACT

BOYS - GIRLS ADULTS
Esquimalt and Vic West Areas
A few profitable Colonist newspaper routes coming available in the above areas. Profits related to route size. For approximately an hour of your time each morning you can be a regular earner. For further information phone MR. FOX, Colonist Circulation, 383-4111.

CLERK OF WORKS
required for approx. 2 months. Applicants should be fully qualified in all phases of building construction and roofing. Suubmit written appications and resume to Victoria Press, Box 130.

MANAGER SHOE STORE
Excellent opportunity for a sales-conscious person to manage a higher grade shoe store in a major shopping centre. For personal interview leave a message with your name and telephone number for Mr. Jake Debets, c-o The Wilson Inn, Room 117, 385-6767.

TERRIFIC OPPORTUNITY
Part time, excellent earnings doing product previews, all contacts supplied. Work between 6:30-10:30, four evenings per week, 9:00-4:00 Saturdays. Car required. High earnings for you. Call Mr. Milic, 385-4463.

SKI TECHNICIAN
Required by Jeune Brother and Peetz Ltd. The right applicant must be willing to locate in Nanaimo B.C., Salary negotiable, full time employment. Contact 384-4322 in Victoria or phone 754-5511 in Nanaimo, ask for Brian.

LAWYER
1-2 years' experience. Salary, position immediately with a small practice in Courtenay. 334-3108 or 338-8612.

RELIABLE PERSON REQUIRED to look after my deaf little girl, from 3:00 p.m.-4:15 p.m. Starting September 19, 5 days weekly. May-Moss area. Call 383-5678, after 4:15 p.m.

PAUL'S RESTAURANT LTD. part time waiter, waitress required for weekend work, students welcome, apply 1900 Douglas St. between 3-4 p.m. only.

RETIRED COUPLE TO LIVE ON Gulf Island near Nanaimo, free home provided, non-drinkers. Write Box 8, Stalker Road, Gabriola Island, B.C.

COOKS ASSISTANT FOR GREEK restaurant. Food preparations and general duties. 2-years minimum experience, asset to be bilingual. Apply in person to 1425 Store St. To Thanassi.

PHARMACY CLERK, PART-time, 3 days a week and "on call" required for October '77. Reply, with all particulars, to Victoria Press, Box 135.

HANDYMAN WORK ON HOUSES, in around Victoria, supply own tools, pickup provided, not necessary fulltime, reply to Victoria Press, Box 137.

STATION SUB-MANAGER
An opportunity exists for a daily Colonist Station Sub-Manager in the Esquimalt area. The person required must be an early riser, capable of supervising the carriers and perform other related delivery duties. Time involved each morning approx. 1½ hours. Previous experience as a newspaper carrier would be an advantage. For further information please call Mr. Fox, Colonist Circulation Dept., 383-4111.

THE DAILY COLONIST REquires a replacement motor route driver for one month, beginning September 17, 1977 for the Mill Bay-Cobble Hill area. This route consists of 118 subscribers and pays the normal route profit of $1.13 per subscriber per month, plus a territorial and cartage allowance of $62.56 per month for gas. Anyone wishing to apply or wanting more information should contact J. Bradford, 2621 Douglas St., Victoria, B.C. Telephone 383-4111 ex. 164 collect, or Duncan Office 746-6181.

RETAIL MANAGEMENT TRAINEES
Field Stores Ltd. has several opportunities for enthusiastic career minded sales personnel. Our rapidly expanding company has need for a supply of manager trainees, assistant managers. Must be willing to relocate and we are prepared to train them now. If you would like to join a successful organization and grow with it, please submit a complete resume to Field Stores Ltd., 1420 Douglas St., Victoria, B.C. Attn: B. Desaulniers District Manager.

SET YOUR OWN HOURS
Photo finishing company requires door to door representatives. By appointment only, 598-2612, 10:00 a.m.-3:00 p.m.

MATURE PERSON AS PERMAnent driver of panel truck with some responsibilities for freezer stock, neat appearance, good driving record, capable of lifting and carrying boxes. Reliable, responsible and trustworthy in handling cash and deliveries. Monday through Friday. Salary $750 a month adjusted after 4 months. Reply Victoria Press Box 129 giving full personal and employment record.

OPPORTUNITY FOR YOUNG hairstylists who already have a basic clientel to join one of Victoria's leading salons. Applicants must have flair and enthusiasm, and wish to upgrade themselves to the highest standards. Men's and Ladie's stylists. Send resume and recent photo to Victoria Press, Box 118.

KING JOHN'S INN IS ACCEPTing applications for an experienced Tap person and waiter-waitress. Must be fully qualified. Wages negotiable. Apply in person to manager King Johns Inn. Call 478-8395 for appointment.

NUMBER ONE COOK ($5.88 PER hour plus fringe benefits) and chef required for Quatsino Chalet at Port Alice. Full employment. Write Victoria Press, Box 890 or phone Victoria 386-1225.

LOOKING FOR A REWARDING EXPERIENCE?
Laurel House a CMHA activity centre, is looking for volunteers for crafts, woodwork and recreation programs. For informaltion on mini-orientation call 595-1151.

RESPONSIBLE BABYSITTER needed for one child; my home, occasional evenings (8 p.m.-12:30 p.m.) while mum works. Jubilee area. Please call 595-2720 after 6 p.m.

WANTED FRONT END ATTENdent, must have two years experience front end and be able to wash and clean cars. Apply in person at B. Madsen Motors, 2691 Sooke Road, 478-5214.

DINING ROOM SERVICE PERSONNEL
Required for fulltime or part time night shift, with not less than 2 years experience. For information call Maitre'd after 5 p.m. 598-4511.

GRADUATE NURSES
for large personal care facility, full-time and holiday relief positions available. Call 598-3326, Monday to Friday, 9-5, for interview.

COFFEE MAC'S REQUIRES EXperienced waiter-waitress, for afternoon and night shifts. Please apply 617 Gorge Road East, or phone 384-9547.

BANQUET PERSONS REQUIRED for part-time work. Apply Mrs. Chan, Red Lion Motor Inn, Monday to Friday, 2 p.m. to 4 p.m. 385-3366.

FULL-TIME POSITION AVAILable for sales person in native arts and crafts shop. Knowledge of Indian and Eskimo art an asset. Apply Victoria Press, Box 111.

EXPANSION
Large sales firm requires 4 aggressive people to work in sales area. All contacts supplied. $300 weekly based on 4 orders. Car necessary. Call 385-4462.

WANTED FULL TIME TELLER to begin immediately, experience preferred but consideration will be given to all applicants. Please apply in person to Bank of Commerce, Sidney.

HAIRDRESSERS
If you have a clientele and would like to work in a nice large downtown salon at a good rate of commission please call me at 388-5585.

HOUSEKEEPER COMPANION for middle aged Christian lady. Non-smoker preferred, includes self-contained suite plus wages. 658-8028.

FREE ACCOMMODATION AND board to mature woman as companion housekeeper for single lady. Small dog welcome. 477-2530 or 598-6048.

MANAGEMENT OPPORTUNITY available part time with an expanding Island business. By appointment only, 385-0637.

EXPERIENCED MACHINE ENgraver. Jewellery, goblets, trophies, etc. Apply in writing to Victoria Press, Box 100.

HANDYMAN
Part time handyman, own transportation and tools, bondable. Victoria Press Box 125.

PERSON TO RUN BOARDING kennel near Ladysmith. Seafront acreage, kennels in good cond., good clientele. PHONE: 754-2361.

FULL-TIME HOUSEKEEPER for 90-room downtown Motor Inn. Experience and references essential. 385-2812, anytime.

QUALIFIED HAIRSTYLIST EXcellent working conditions and remuneration. Telephone Mr. B'Z, 385-6621 or 385-3641.

RELIABLE MATURE BABYSITter, for 2 children ages 2½ and 9 months. 1 afternoon per week and occasional evenings, my home Gonzales area. Phone 598-8185.

HAIRDRESSER
Experienced, full or part time, no evenings. Hawaiian Village, phone 479-6522.

HOUSEKEEPER COMPANION, pleasant and mature, lovely home near bus, Oak Bay. References. 598-3180.

RADIO AND TV TECHNICIAN, must be experienced, apply at Q Tel Service or phone 388-9333 or 478-6658 after 6.

BABYSITTER FOR 6-MONTH-old boy, 3 days per week, 5 hours per day. Mt. Doug, K-Mart area. Phone 477-7683.

EXPERIENCED SHOE REPAIR person full time, salary commensurate with experience. Telephone 656-5115.

QUALIFIED INSTRUCTOR FOR hairdressing school. Wage based on experience 386-3621.

MAID FOR KITCHEN HELP AND general cleaning. Phone 384-0231, between 1-3 p.m.

PART-TIME BABYSITTER for one-year-old, Tanner Rd. area. 652-2636.

HAIRDRESSING APPRENTICES required. Phone Scissors 388-6477.

OAK BAY PARKS AND RECREATION
Applications are invited for the following position:
FACILITY MAINTENANCE PERSON
This position involves all custodial and maintenance aspects of a Public Recreation Facility and surrounding park and playing field area, in the community of Oak Bay. The work is normally performed without direct supervision and includes a total of 8 hours, per day, Monday through Friday, worked according to the building and playing field schedule.
Custodial duties involve all janitorial housekeeping and cleaning tasks. Inside and outside and the maintenance duties include all building equipment heating and all preventive tasks such as painting, repairs, etc. Duties also include general tidiness of the park area, grass cutting, trimming and watering, playing field maintenance and also building security during the required schedule times.
The qualifications for the position include a working knowledge of custodial and maintenance routines and an ability to work well with the public. The applicant will also be required to live in a very confortable one-bedroom suite in the facility with a rental charge of $135.00 per month which would be deducted from the regular salary of $1,156.00 per month.
Applications may be sumbitted by Friday, September 30th, to:
Mr. D. (Dunc) Russell,
Superintendent,
Oak Bay Parks and Recreation,
1975 Bee Street,
Victoria, B.C.
V8R 5E6

WESTCOAST SAVINGS CREDIT UNION
"Better than money in the bank!"
CUWEST AGENCIES LTD.
a division of
Westcoast Savings
CREDIT UNION
The rapidly expanding insurance division of Westcoast Savings Credit Union has an opportunity for a self motivated person. This is a good opportunity with an excellent salary and benefit program. Insurance experience is an asset but is not essential, however experience in dealing with the public and the desire to build a career with a progressive financial institution is a pre-requisite.
Resumes only to:
Frank Lane,
Westcoast Savings Cdedit Union.
Head Office,
1005 Cook St.,
Victoria, B.C.

SPARE TIME PROFITS
Excellent opportunity for housewives, or anyone with limited time, anxious to earn extra money. We can show you how to work up a steady business easily and pleasantly, and have profits coming in — even on days you don't work! By appointment only. 598-2612, 10 a.m.-3 p.m.

ORGANIST—CHOIR DIRECTOR
Required autumn 1977 at Fairfield United Church, Victoria, B.C. for well-established senior choir and to help develop youth choir. Recently installed two-manual pipe-organ with chimes; opportunities available for teaching. Salary negotiable. Send resume to Blyth Hughes, 1563 Richardson St., Victoria, B.C. V8S 1R2 (phone 598-2714).

NURSING HOME ADMINISTRATOR
A national company requires experienced and mature administrators for locations in Alberta and British Columbia. Salary fully commensurate with experience and performance. Please send your detailed resume to Victoria Press Box 120.

LIVE-IN HOMEMAKER REquired in Nanaimo by widower with 3 school aged children, must be mature, kind person, who themselves desire a good home and wholesome atmosphere. We offer salary and room and board to the right person. Reply to Victoria Press Box 104.

COMPETENT PROOF READER
With accurate typing ability on either a Mergenthaler V.I.P. input or compugraphic equipment. Initially this would be part-time employment but could develop into a permanent position.
FLEMING REVIEW PRINTING,
921 Yates St., Victoria, B.C., 386-7594.

CELEBRITY FASHION JEWELS requires full and part time fashion show directors and managers. No experience necessary. Full training, jewellery sample kits provided free. No investment, no deliveries, no collections. 642-3769, 6-8 p.m., 478-9894 1 p.m.-6 p.m., 598-3681 9 a.m.-1 p.m.

ATTENTION PENSIONERS. ELderly lady needs kind and understanding person to share her home in secluded country setting (Metchosin), to prepare meals and do light housework, room and board plus small monthly remuneration offered to right applicant. Please reply to Victoria Press Box 110.

REQUIRED FOR 100 ROOM DEluxe hotel, part-time receptionist, 16-20 hours per week involves weekends and shifts, typing and bookkeeping knowledge necessary, must be versatile person, who enjoys and wants to work directly with people. Call 386-1422 between 3-5 p.m. Local 258 for appointment.

WAITER-WAITRESS
With good professional experience in dining rooms. Must mix cocktails. Excellent manners requested. Don't apply without these qualifications. Full or part time. 382-6722.

RESIDENT MANAGER COUPLE
60-suite Downtown furnished, references and experience essential. One-bedroom suite for manager. 386-2812 Anytime.

2 HRS. OR MORE
Work in your own area. Set your own hours. Enjoy working with people. Apply in person 10 a.m. or 1 p.m. (Mon. through Fri.) to:
1939—B LEE AVE. (Oak Bay)

REQUIRED BY THE SHERWOOD Park Inn, part-time janitorial maintenance person, 16-20 hours per week, apply in person only between 8 a.m.-9 a.m. or 2 p.m.-3 p.m. 123 Gorge Rd.

EXPERIENCED WAITRESS-waiter, evening shift, 5 to 11, Tuesday to Saturday. Apply to Mrs. Brown between 10 and 12, Coffee House, 429—3147 Douglas.

SALES CLERK REQUIRED FOR Oak Bay area. Must be customer oriented, bookkeeping experience helpful. Replies to Victoria Press Box 124.

MATURE BABYSITTER WANTed for 7 month old. Preferably in our home. Glen Lake area. From 9 to 4, Monday to Friday. 478-3840 after 6 p.m.

SUBURBAN TRAVEL AGENCY requires agent trainee. Sales oriented and well travelled person preferred. Write Victoria Press, Box 106.

TRAVEL AGENCY REQUIRES outside sales person with contacts in the Colwood, Langford and Metchosin area. Write Victoria Press Box 108.

BABYSITTER FOR 5-YEAR-OLD boy, afternoons 12-6:30. St. Paul's School area, Esquimalt preferred. 385-8446.

EXPERIENCED COCKTAIL waiters-waitresses wanted, apply after 9 p.m. Mother's Cabaret, 618 Johnson St.

DAYCARE NEEDED, YOUR home, before and after school. Close to Happy Valley School. 478-0886.

PAINT STORE REQUIRES A clerk to work full time, Sidney area, experience preferred, resume. Victoria Press, Box 138.

NEEDED — EXPERIENCED seamstresses to work in your own home, Judy-Folk Puppets, 385-3907.

TEMPORARY HAIRSTYLIST wanted. 658-5914.

RETIRED BUSINESSMAN FOR part-time night clerk work. Possibly leading to full time. References essential. 386-2812 anytime.

PAINT STORE REQUIRES A clerk to work full time, Sidney area, experience preferred, resume. Victoria Press, Box 138.

REQUIRED: NIGHT JANITOR, 2:30 to 8:30 early morning. Steady job. Responsible adults only. References required. Douglas Hotel.

TAXI DRIVER, MUST HAVE class 4 licence and cheif's permit. Some knowledge of the city. 479-4850 after 7 p.m.

BABYSITTER WANTED
Half days, 8:00 a.m.-noon, Monday-Friday. 1 child. Wilkinson-Carey Rd. area. My Home, 479-0057.

RELIABLE TUTOR FOR GRADE 8 student. French, math. 1-2 evenings weekly. 598-7356.

WAITRESS-WAITER WANTED. Apply in person, no phone calls. 1708 Douglas St.

RELIABLE BABYSITTER WANTed, one day per week, some weekends. Gordon Head. 477-7790.

WANTED RELIABLE BABYSITter for 2 year old boy 8:30-5 p.m. 652-4172.

LIVE-IN COMPANION HELP for woman, time off during day, 383-4480.

BABYSITTER FOR TWO SMALL children, Langford area, my home days. 474-2692.

TAXI DRIVERS, MALE OR FEmale, clean, courteous drivers only, need apply. 585 Pandora.

PART-TIME EXPERIENCED pressers required for Dry Cleaner. Phone 477-8323.

MATURE PART-TIME, CAFETEria help wanted. Apply Shanky's Delibun, 748 Johnson St.

WANTED, BABYSITTER 11:30-4 Monday through Friday George Jay School area, 382-1708.

HAIRDRESSER WANTED, CALL after 6. 479-0154.

DAY SITTER NEEDED, AREA of Bay and Fernwood. 595-0825.

22 OFFICE HELP

ADVERTISEMENTS IN THIS CLASSIFICATION MUST COMPLY WITH THE BRITISH COLUMBIA HUMAN RIGHTS ACT

A REWARDING CAREER OPportunity exists for an attractive private secretary in an estate planners office in Victoria. Your duties will involve office management, typing, bookkeeping and the drafting of life insurance and tax shelter proposals. If you are imaginative, ambitious and interested in above average earnings then please submit a typewritten resume detailing your past experience, education, salary expectations and telephone number to the President, Blue-T Enterprises Ltd., 4031 Osgood Pl., Victoria, B.C. V8N 5P5.

GIRL FRIDAY
A bright alert Girl Friday for our life division. Typing and some shorthand would be a definite asset along with neatness and good telephone manners, but "common sense" is the main requirement. This is a permanent position and ideal for the person who likes to work on her-his own. For interview phone 595-2112, Gary Shillington, Zurich Life Insurance Co.

OPPORTUNITY
Construction Company has opening for a bright versatile person to keep books and do other office work related to residential construction work. Good salary depending on experience. Apply Victoria Press, Box 101. Include resume. All replies confidential.

LEGAL SECRETARY FOR young law firm. Conveyancing experience in a law firm essential. Plus a willingness to work in other areas of the law. Reply in confidence to Dunn and Main, 388-9511, No. 205-733 Johnson Street.

BRING YOUR SMILE TO US
Put your personality to work for you in a friendly Credit Union. Experienced teller-typist needed. Send resume to Victoria Press Box 60.

EXPERIENCED SECRETARY-REceptionist required, for local accounting firm, must have accurate financial typing. Above 55 w.p.m. please send resume to Mann Moulson Felsing and Co. 912-1175 Douglas St. V8W 2E1.

SECRETARIAL POSITION IN downtown office. Fast, accurate typing as well as shorthand required. Previous experience essential. For appointment phone 388-5411.

PERMANENT PART TIME
Suitable for semi-retired individual, basic bookkeeping, telephone, cash and stock control, garage or plumbing experience helpful. 385-3425.

SECRETARY-TECHNICIAN TYPE 55 w.p.m., biological background desirable, resume required, $700 starting. Douglas Ecological Consultants, 388-7361.

SALES—CARDEX CLERK FOR congenial office — showroom. Variety of interesting duties, in convenient downtown location. $750 per month, 40 hrs. week. 386-3163.

WANTED: EXPERIENCED, ENergetic, typist to work and enjoy position in expanding law office. Legal experience desirable. Resume to P.O. Box 667.

23 SKILLED TRADES

ADVERTISEMENTS IN THIS CLASSIFICATION MUST COMPLY WITH THE BRITISH COLUMBIA HUMAN RIGHTS ACT

MacMillan Bloedel
requires
FALLERS
for steady employment at our Queen Charlotte Division located at Juskatla, B.C. on Queen Charlotte Islands. Applicants must have several years' west coast experience.
For further information please contact:
V. Mauro
Vancouver Employment Office
1195 West Pender Street
Vancouver, B.C. V6E 2R9
or
W. E. Mosher
Nanaimo Employment Office
227 Commercial Street
Nanaimo, B.C. V9R 5G8

PHYSIOTHERAPIST
Victoria General Hospital invites applications for the above position. Graduation from an approved University Physiotherapy Course and C.P.A. membership required. Incumbent will conduct a variety of physiotherapy treatments on both in-patients and out-patients.
Salary range of $1,296.50-$1,484.00 per month plus liberal fringe benefits.
Apply to: Personnel Office, Victoria General Hospital, 841 Fairfield Road, Victoria, B.C. V8V 3B6.

EXPERIENCED FALLERS REquired for Vancouver Island Contractor to work in Port Alberni area. Room and board supplied. Please call Monday to Friday, 112-743-5501 or 386-7631. On weekends, 112-743-5251.

AN AIR TRACK OPERATOR, and helper wanted. Must have good knowledge of drilling and blasting. Reply to Victoria Press, Box 109.

NURSES AIDES
Applications are being accepted for Nurses aides. Minimum 1 years previous nursing experience required. This is relief, on call work. Must be available to work all shifts. $5.39 per hour. Apply in person to Personnel Department, Gorge Rd. Hospital, 63 Gorge Rd. East.

WANTED IMMEDIATELY
For large cement plant located on Vancouver Island, one certified Millwright for shift work. Good wages and fringe benefits. For appointment phone Mr. Art Lowe. From Vancouver call direct 681-4546, from Victoria call direct 383-9622, from any other point in B.C. call 743-5511 Collect.

REGISTERED NURSE WITH I.C.U./C.C.U. experience required for a 100-bed accredited hospital in resort area of Vancouver Island. Please direct inquiries to the Director of Nursing Services, Campbell River and District General Hospital, 375-2nd Ave., Campbell River, B.C. V9W 3V1.

BRICKLAYER WANTED
479-5075

24 SALES PERSONS and AGENTS

ADVERTISEMENTS IN THIS CLASSIFICATION MUST COMPLY WITH THE BRITISH COLUMBIA HUMAN RIGHTS ACT

Sure Pitney Bowes Sales Representatives Earn a Lot.

They Wouldn't Work For Us If They Didn't

One of the risks in hiring a powerful sales force is that everybody else wants them. But they stay. Because at Pitney Bowes they have several things going for them that few other companies can offer. First, a line of diversified products and systems . . . copiers, postage meters and related equipment that most businesses need. Secondly, the products have versatility. They can legitmately cut corporate costs and improve efficiency in a variety of ways, depending on the nature of the business. It is up to the sales representative to learn what the customers' needs are and to develop more effective ways to serve them.

All this adds up to executive level earnings. Because this is a sales career your income will be determined by your skill. For your orientation period you'll receive salary plus commission plus bonus.

In addition we have one of the best benefit programs in the industry consisting of non contributory pension plan, full payment for illness, group life insurance, dental plan, long term disability insurance, profit sharing and an annual sales conference to an exotic spot—this year Las Vegas. Approximately 60% of our sales force qualifies for attendance.

The quality of our products and the proven need for them give you an inherent selling advantage. But as good as they are, we need people who can dramatically demonstrate their effectiveness.

Previous sales experience is preferred and sales ability is a must.

FOR APPOINTMENT
CALL M. deTURBERVILLE
386-1394
Pitney Bowes

Real Estate Career Training Produces Success
Block Bros. will train you in sound proven methods enabling you to quickly reach our desired level of success. A sample is the new "Xerox" In-depth "Professional Selling Skills" technique. Successful prestigious salesmen just don't happen, they are trained. Call today. Interviews by appointment only.
Block Bros. Realty
478-5561 386-3231 477-1841

CAREER REALTORS
Pearson-Johnstone and Associates Ltd; located in Central Vancouver Island, have several positions available for real estate sales representatives in Port Alberni, Parksville and Qualicum Beach. Candidates must be highly ethical, successful and co-operative in order to become part of congenial team of professionals. Guarantee and relocation assistance considered for right person (s). Reply in complete confidence to Andrew Pearson, Box 399, Parksville, B.C. or telephone 248-3216. Vancouver toll free 688-4919.

Licensed Realtor
Castle Properties has an opening for one licensed realtor. We offer executive office facilities, central location, ample free parking, freedom of advertising, free signs — stationary etc. Health plan benefits, a progressive commission split with easy reach up to 90% of gross commission. For confidential interview contact Freddy Starke at 386-6164 or drop in for coffee at 2541 Empire Street. Castle Properties.

REALTORS 100% COMMISSION
An ideal opportunity to increase your present income without increasing your working habits. A Capital Idea you can be part of for a small monthly fee. Join us today in our fully air-conditioned office with unlimited free parking and start earning 100 per cent commission tomorrow. Call Walt Slocomb at 388-7557. Capital City Realty Ltd.

SALESMAN
Our Nanaimo branch, engaged in building material distribution and construction, requires an aggressive man to take an active part in the promotion of our contract and distribution sales. Sales experience and an ability to read blue prints are desirable qualifications. Salary, incentives, car allowance and full fringe benefits are offered. Call collect to Criag Washing, 525-7671.

EXPERIENCED MATURE SALESperson required to sell mobile homes in Victoria. Must be a self starter, organized and able to acquire most sales through own efforts. Good commission plus bonuses. Call H. Burrows, 478-9517.

FURNITURE AND APPLIANCE sales person required for growing local furniture business. Must have experience, earnings on a commission basis. All applications strictly confidential. Please send all resumes to Victoria Press Box 121.

CAREER SALES POSITION
Unlimited earnings, two year training program. Call Mrs. Caeon, 386-3570.

BRICKLAYER TO DO FIREplaces by contract. One double, ready to go, others to follow later. Prompt payment, Phone 383-9126.

EXPERIENCED REALTORS
. . . know the value of being associated with a well-known company. The Professionals appreciate the many benefits available and the full range of services including referral system, bridge financing etc. CANADA TRUST, an established leader in the financial commmunity for more than 100 years, has a limited number of openings for Licensed Real Estate Salesmen. Join the Professionals at Hillside House and you too can enjoy the advantages of a well known company. Call:
BOB HUGHES
595-5171 OFF. RES. 592-2128

REALTORS!
We are looking for a self-reliant professional to join our firm on an "ASSOCIATE BASIS." Modern office, easy parking. Call Mary Lou Lorenzen (658-8403) or Hans Hegen (477-3727) H. HEGEN REALTY LTD. 3142 Cedar Hill Rd. 595-2131.

COMMISSION SALESMEN
For home improvements. Own transportation. Willing worker, bondable. Reply to Victoria Press, Box 47.

25 TEACHERS

ADVERTISEMENTS IN THIS CLASSIFICATION MUST COMPLY WITH THE BRITISH COLUMBIA HUMAN RIGHTS ACT

26 PART TIME or TEMPORARY HELP

ADVERTISEMENTS IN THIS CLASSIFICATION MUST COMPLY WITH THE BRITISH COLUMBIA HUMAN RIGHTS ACT

SEWING MACHINE COMPANY requires someone with an interest in sewing to give lessons and demonstrate their machines on a part-time basis. Apply to Victoria Press Box 123.

URGENT HELP WANTED: VICtoria Crysallittes Synchronized Swim Club needs assistant coach. Approx. 6-8 hours a week. Please phone Noel, 592-6754.

PART-TIME OFFICE CLERK for payroll and accounts payable, one or two days per week, possibly more. Apply to Victoria Press Box 127.

PART-TIME EXPERIENCE PROduce clerk, would suit retired or semi-retired person. Apply to Victoria Press Box 127.

REJUIRED IN SOUTH OAK BAY, Monterey School area, occasional afternoon childcare for kindergarten child. 598-6209.

BABYSITTER WANTED, OCcasional evenings for 3 year old. Gorge-Obed area. Call Terry at 384-3106.

CONCESSION HELP FOR SANdown race track. Reply to L. Wood, 7069 East Saanich Rd., RR2, Saanichton.

ONE ADVANCED GUITAR teacher for electric and acoustic. 1 bass guitar teacher, 478-6042.

28 EMPLOYMENT SERVICES

ADVERTISEMENTS IN THIS CLASSIFICATION MUST COMPLY WITH THE HUMAN RIGHTS ACT BRITISH COLUMBIA

Resumex
Resumes are necessary in todays competitive job market. Don't delay call today for a professionally tailored resume. Resumex 388-4342.

30 SITUATIONS WANTED

AN ATTRACTIVE SOPHISTICATed sales oriented lady, varied experienced receptionist, clerk, hotel management, some business experience, any challenging position considered, own transportation. Beverly 385-8385, 388-6275 pager 732.

RELIABLE AND EXPERIENCED daycare in my home, weekdays. Good references. Colville-Admirals area in Esquimalt. 384-8261.

HOUSECLEANING WANTED, four hours per day, three days per week, Mondays, Wednesday, and Fridays, on bus lines. 386-6845.

CERTIFIED DENTAL ASSIStant seeking full-time employment, immediately. Phone 724-0062.

CARPENTERY, GUTTER STORM drain, chimney fireplace facing, specialize. 386-2648.

RESPONSIBLE YOUNG NON-smoking couple wish to house sit for the winter. 477-8053.

WILL BABYSIT, WEEKDAYS, my home, View Royal area. 479-7781.

RELIABLE WOMAN WANTS A housekeeping position, live in. Available immediately. 382-1202.

WOMAN LOOKING FOR A JOB. Prefer chambermaid, has experience. 386-1642.

MATURE EXPERIENCED CHILD care, children 3 to 5 years. 383-7696.

EXPERIENCED PAINTER, REliable and careful. Fair rates. 478-5042 after 6 p.m.

EXPERIENCED BABYSITTER, my home, weekdays, Sidney area. Will give French course. 655-3168.

HANDYMAN, PAINTING, HOUSE repairs, fencing, anything considered. Phone 479-0650.

GRADUATE NURSE AVAILABLE for home nursing; day shift. Excellent references. 477-0738.

WILL BABY SIT, MY HOME. 386-1875.

WILL DO GARDENING, PAINTing, etc. $3.50 per hour. 474-1955.

CABINET MAKER, GOOD JOB, good price. Phone 652-9917.

33 BANDS, MUSICIANS and ORCHESTRAS

LEAD GUITAR WANTED FOR country rock band, "Honky Tonk Heroes". 595-0935. 595-8282.

16-PCE. BIG BAND, $425
COPPERTONES 384-1274

34 PRE-RECORDED MUSIC

CANDU MUSIC
Well prepared for all occasions. Professional Disc Jockeys. 384-5521.

WAYNE'S MUSIC FOR ALL OCcasions, reasonable rates. Phone 479-4835.

DENNY'S CANNED MUSIC CO.
656-3585

DISCO. FOR WEDDINGS OR? Economy rates. 656-5614.

36 BUSINESS SERVICES and DIRECTORY

Accounting Service

BOOKKEEPING AND OFFICE management part-time for small businesses. Reliable, accurate, reasonable. Phone 382-8307.

Appliance Repairs

APPLIANCE REPAIRS, WASHers, dryers, stoves, reasonable rates. Phone Jim's Appliance, at 388-5363 anytime.

WASHER, DRYER, RANGE, dishwasher repair. For same day service call at $10. 595-2177.

Appraisals

REAL ESTATE APPRAISALS for taxation — Estates — Expropriation — Sale. K.M. Porter F.R.I.R.I. (B.C.) 384-8075 pager 307 Knowles Realty Ltd. 384-8101.

Classified — Victoria's Largest Proven Market Place—Where Your Articles Sell Faster! Cost Less to Sell — 386-2121

36 BUSINESS SERVICES and DIRECTORY

Appraisals

INDEPENDENT REAL ESTATE APPRAISALS
Feasibility studies, counselling. Real Estate Service Centre 1001 Cloverdale Ave. 388-6161

P. G. JACKSON LIMITED
All Types of Real Estate Appraisal anywhere on Vancouver Island
535 — 1070 Douglas Street 388-9102

Cabinet Making

RUMPUS ROOMS
KITCHEN CABINETS
COUNTER TOPS
Work done by reliable tradesman. 479-4730. George Coultas.

KITCHEN CABINETS, VANITIES, rumpus room, etc. Reasonable, guaranteed, free estimates. 656-5908.

CUSTOM BUILT KITCHEN AND vanity cabinets, quality work, very reasonable. Call after 6. 656-6758.

HOME BUILDERS, TOP QUALITY cabinets installed, sensible prices. 477-3254.

Carpenters

Our Crew Needs Work!
Residential — Commercial
Complete construction service to suit your needs. Reasonable rates, free estimates. Perma Construction. 384-2323.

CLARKS CONSTRUCTION, RESIdential and commercial. House framing, custom homes, renovations and additions. All types of concrete work. Free estimates. New concrete strip-easy forms for rent. 479-5020.

F. J. CONSTRUCTION. All sorts of carpenter work, additions, alterations, finishing, framing, etc. Private and commercial. Free estimates. Call Fred Jorgensen, 642-3075.

DRYWALL, TAPING AND boarding, ceiling and wall texture, 2 tones, arches, etc. No job too small. Call us, we're hard to beat. 383-3462 anytime.

HOUSEFRAMING, FOUNDAtions, renovations, additions, sundecks, etc. J. Leek and Sons, 386-7490.

1 SKILLED CARPENTER AND 1 skilled painter, clean workmanship, good producers. 477-2555, 382-4052.

FRAMING, FOUNDATIONS, ADoitions, carports. Custom building. Contract or hourly. 478-1481.

RENOVATIONS, REPAIRS framing. Qualified carpenters. Contract or $10 an hour. 386-0144.

QUALIFIED CARPENTERS, painting home renovations. Reasonable rates. 388-6619.

RENOVATIONS AND REPAIRS, new or old, guaranteed workmanship. Phone 652-4155.

RENOVATIONS WITH EXcellent recommendations. Len Grover, 478-7674 or 384-0912.

PROFESSIONAL RENOVATIONS or additions, moderate rate, Venice Remodelling. 474-2690.

Carpet Cleaning

RON'S CARPET CLEANING
12c a square foot. 658-5995.

Carpets and Linoleum

EDGAR and MINER
650 HILLSIDE
388-6206
CARPETS, LINO, FLOOR TILE
Commercial and Residential EXPERTS

HOURIGAN'S
CARPETS AND LINOS LTD.
FLOOR COVERING SPECIALISTS
715 PANDORA AVE. 386-2401

EXPERIENCED FLOOR LAYER, fix-ups, repairs and odd jobs a speciality, no job too big or too small. Phone Gary at 479-2659.

CARPETS AND LINO INstalled. Reasonable rates. Free estimates. Phone 384-1656.

EXPERIENCED FLOOR LAYER, lino my specialty, reasonable rates, phone 478-2203.

EXPERIENCED IN LAYING carpets and lino. Guaranteed. Reasonable. 477-7886, after 5 p.m.

EXPERIENCED INSTALLER — carpets and linoleum; 658-8070.

Cement Contractors

NO JOB TOO SMALL. SPECIAlizing in patios, sidewalks, driveways and repair work. Larry 385-1603.

MITCHELL BROS. CONCRETE Co. Residential and commercial manship guaranteed. Call Bill at 384-7501.

SIDEWALKS, PATIOS, RETAINing Walls, etc. Free estimates. 595-0575 — Nights 477-0509.

SPECIALIZE IN BASEMENTS, carports, sidewalks, patios. Free estimates. 388-4806.

Cleanup Services

FREE — REMOVAL — FREE
Any unwanted household items, furniture and appliances. Clean-up others at small loading charge. 385-8385, 388-6275, pager 732.

36 BUSINESS SERVICES and DIRECTORY

Cleanup Services

TWO YEARS OF SERVICE TO Greater Victoria. By the load, by the hour, by the contract. Basements, attics, garage, yards. Specializing in construction, remodelling and demolition clean-up. Two trucks to serve you fast, anytime. For free estimates phone 478-8210 or 592-0480. Between 7 a.m. and 9 p.m.

STUDENT RECYCLING DEPOT
Free removal of all unwanted household furnishings. Cleanup service. For free pickup call 386-0831 or 388-6275, pager 735 anytime.

NO CHARGE AND UP
Two young responsible men have large truck. Basement, attics, composts, etc. Very reasonable. Bob's, 386-2451 anytime.

D AND A SERVICES. COMMERcial and residential clean up. Hauling and moving. Free estimates, 478-3111.

RELIABLE, RESPONSIBLE, reasonable. Cleanup and hauling services. Anything — everything. 382-5624.

CLEANUPS, AND HAULING, junk, furniture, composts, garages, yards, basements. Free estimates. Eugene. 383-3528.

PROMPT, EFFICIENT, BASEments, household garbage, regular clean ups, full janitorial service. Call Larry, 477-8711 or 652-4322.

BASEMENT, YARDS, ATTICS, garage cleanups, free estimates, reasonable rates, valuables exchanged into work, 388-4678.

RUBBISH REMOVAL
Clean up and garden maintenance. Reasonable. 479-8807.

CLEANUP, MAN AND EMPTY truck looking for work, reasonable. 385-7965.

CLEAN-UP
Basements, attics, yards, compost boxes and junk hauling. 658-5406.

QUICK SERVICE RUBBISH REmoved, basements, compost box. Harvey 384-8621, 479-7078.

DISPOSAL AND CLEAN UP SERvice, very reasonable. Call Community Workers. 384-4632.

GENERAL CLEANUPS AND hauling. Large or small. 474-2409 anytime.

HAULING, FREE AND UP. Basements, and attics. 477-9624.

MAN WITH PICKUP, SMALL cleanups anytime. Kelly, 388-6049.

HOME AND BUSINESS CLEANups. 474-1955.

Contractors

WHEATON CONSTRUCTION LTD.
General Contractors
Building Consultants
385-5702

SPECIALIZING IN ADDITIONS, renovations, and finishing, construction management. Alright Builders Ltd. 479-1160.

T. & C. BUILDERS LTD.
Framing
385-5293 385-8387

J. C. ENTERPRISES LTD.
General Contractors
388-6634 642-5330

ALTERATIONS, AND RENOVAtions, quality workmanship, no job too small, estimates without obligation. 477-3254.

ALPINE CONSTRUCTION LTD. Commercial and residential renovations. Custom home builders. 652-4113.

R. J. RESTALL CONSTRUCTION Ltd., framing and general contracting. Quality guaranteed. 478-0430.

FARMER CONSTRUCTION
Design — Renovations
388-5121

O. J. CONSTRUCTION
General contractors. Framing crew available. 382-5205, or 384-3329.

K. HEYDE CONSTRUCTION
Framing, siding and finishing crews available. 479-5640.

COASTAL BUILDERS LTD. RESIdential and commercial. Free estimates. 478-2369.

Drafting

SMALL BUILDINGS AND HOUSE plans drawn to your design. 652-5757.

Drain Service

A COMPLETE SEWER, DRAINage and Septic Field Service: cleaning, repairing, installations, etc. 595-0575 — nights 477-0509.

Draperies

HOURIGAN'S
Floor Covering Specialists
NOW SHOWING DRAPERIES
PROMPT IN-HOME SERVICE
715 PANDORA AVE. 386-2401

Pacific Draperies
CUSTOM MADE DRAPERIES
Commercial and Residential Specialists
650 Hillside 388-4613

20% OFF
All drapery fabrics Sept. 12 to 24. Juan de Fuca custom draperies. 688 Goldstream. 474-1412.

THE ACES® ON BRIDGE

by IRA G. CORN JR
TEAM CAPTAIN

9/7-A

The woods would be very silent if no birds sang there except those who sang best.

The same thing goes for bridge games. There wouldn't be very many of them if only the very best players were allowed to play. Today's challenging hand is only for the very best. Not that it is all that difficult; it's just that the average player wouldn't take the time to unravel the puzzle.

North considered himself one of the very best and, to be fair, let's call South an average player. "Mr. Average" won the opening lead in dummy and played for the normal 3-2 diamond break. He led the diamond king from dummy and West took his singleton ace. Another club lead knocked out dummy's last entry and it was now or never for the diamonds. The diamond queen brought a discard from West and declarer was in a very bad way — East's four diamonds stopped the run of the suit and nine tricks were going to be hard to come by. Declarer cashed one more high diamond and then took the heart finesse. This lost to West's king and the final result was two down.

Our "very best" North asked South, "Why didn't you play the diamonds correctly to take advantage of six cold diamond tricks?"

Indignantly, South replied, "I can't see through the backs of the cards as well as you can. Was I supposed to lead a low diamond to my ten and lose the suit in case I was lucky enough to find a normal 3-2 break? It really wouldn't take a defensive genius to duck the ace of diamonds for one round."

"Not at all", was the patronizing reply. "There is no magic or sleight of hand involved. All you had to do was to give yourself an extra chance.

"After winning the first club, all you had to do was to lead a heart to your ace and lead the ten of diamonds from your hand. When West's ace appears, it is all over and the rest is easy. Had West played low, naturally you would have overtaken the diamond ten and played for the normal 3-2 diamond break."

It's hard to argue with that kind of logic.

NORTH
♠ 10
♥ 8 5 3
♦ K Q J 7 6 5 4
♣ A K

WEST
♠ 9 6 4 2
♥ K 10 7
♦ A
♣ Q 10 7 3 2

EAST
♠ A J 7 3
♥ J 6 4
♦ 9 8 3 2
♣ 8 5

SOUTH
♠ K Q 8 5
♥ A Q 9 2
♦ 10
♣ J 9 6 4

Vulnerable: Both. Dealer: North. The bidding:

North	East	South	West
1♦	Pass	1♥	Pass
3♦	Pass	3NT	All pass

Opening lead: Three of clubs.

Bid With Corn

South holds:

♠ K Q 8 5
♥ A Q 9 2
♦ 10
♣ J 9 6 4

9-7-B

South	North
1♣	1♦

Answer: One heart. Bid the four card suits "up the line" until a playable fit is found.

36 BUSINESS SERVICES and DIRECTORY

Dressmaking

DRAPERIES, LADIES', CHILdren's dressmaking and alterations, good fittings, reasonable. 477-1018.

EXPERIENCED DRESSMAKER in all types of sewing, or private sewing lessons, if desired. 595-3805.

DRESSMAKING, DRAPERIES and sewing of all kinds and alterations. 477-0854.

Drywall

DRYWALL, TAPING AND boarding, ceiling and wall texture, 2 tones, arches, etc. No job too small, call us, we're hard to beat. 383-3462 anytime.

BERT AND ERNIES SPRAYTEX, complete drywall service, reasonable rates. Free estimates. 477-9957.

DRYWALL TAPING AND FINISHing, textured ceilings and walls, no job to small. 478-7412.

LOWEST PRICES, BOARDING, taping, texturing, all work guaranteed. 24 hour service. 386-9616.

QUALITY WORKMANSHIP, NO job too small. 598-6872.

Electrical Contractors

NEW HOUSES WIRED, OLDER houses rewired. Service changes, renovations, commercial wiring, electric heating installation. Reasonable rates. Satisfaction guaranteed. Call for an estimate today. STRWEL ELECTRIC LTD. 595-3876.

LICENCED ELECTRICIAN, RESIdential wiring, service changes, appliance hookup, electric heat, very reasonable. Free estimates. 382-2473, Ray English.

DAY OR EVENING, RESIDENtial, commercial or industrial. By contract or reasonable hourly rate. Robert G. Heller, 478-4032 or 385-5335.

OLDER HOMES REWIRED — NO down payment. We finance at bank rates with approved credit. EDDY'S ELECTRIC — 385-7565

JOURNEYMAN ELECTRICIAN will do jobs in afternoon, evenings and weekends. No job to small. Reasonable. 595-0544.

FIRESIDE HOLDINGS LTD.
Residential, new and rewiring
478-5475

Excavating

EXCAVATING, LAND CLEARing, road building, demolition, sand and gravel equipment rentals, 24-hour service. Radio controlled.
O.K. Trucking Co. Ltd.
Bus. Office, 2840 Nanaimo, 386-3414
Dispatcher, 2720 Turner, 382-6136.

BOBCAT SERVICE, — COMMERcial and residential, landscaping, basements, back filling, backhoe, and rototilling. Contact Juan De Fuca Lawn Services. 368-9153 (res. 478-9917).

J. C. BOBCAT SERVICE
Residential and Commercial
Grading, Backfilling, Ditching
388-6634

BULLDOZING, TRUCKING, land clearing. Road building. Demolition. 652-3898.

ROBERTSONS EXCAVATING — 450 Case, land clearing, bulldozing and backhoe. 595-8530.

Fencing

FENCES BUILT OR REPAIRS any style, your material or mine. 382-2732.

Flooring and Sanding

M & M FLOOR
COMPLETE FLOORING CENTRE
Hardwood, Carpets and Linos
532 William St., 384-0343
Nights: Al 386-3078—Mike 652-4308

Furniture Refinishing

FURNITURE STRIPPED AND repaired. Free estimates. 477-0253 after 7 p.m.

PIANOS, DINING AND BEDroom suites refinished. Alpha Finishers Ltd., 383-5521.

Gardening

DUTCH LANDSCAPERS. NEW lawns, rockeries, planting, redesigning, cleanups, low maintenance gardens, fencing, patios. Serving Greater Victoria area. 478-1023.

BEAUTIFUL GARDENS. NEW lawns. Clean ups, garden maintenance and landscaping. Free estimates. 595-2500.

LAWN CUTTING. GENERAL garden maintenance, compost boxes emptied, reasonable rates. 656-2774 after 6.

GARDENING
Clean up and maintenance. Reasonable. 479-8807.

LAWN MOWING SPECIALIST, best equipment and service, reasonable estimates, 595-4208.

TREES PRUNED AND LIMBED, ornamental and hedges trimmed. Transplanting. 383-8363.

FALL CLEANUP AND PRUNING, etc. G. Barta, 474-2680.

WILL DO GARDENING, PAINTing, etc. $3.50 per hour. 474-1955.

Glass and Glazing

WINDOWS
Change wood to aluminum, single to thermo with Ever-brite. Phone 384-1423, 658-8817.

Gutter Cleaning and Repair

"ACT NOW"
Our cleaning, waterproofing, and preservative treatment. Will prepare your gutters, and down pipes, for wet winter ahead. Very reasonable. All work guaranteed. Phone 652-5897.

Aluminum Gutters
5" CONTINUOUS in baked enamel
B.C. ALUMINUM 479-7121
"THE NAME YOU KNOW"

Handymen

HANDYMAN FOR HIRE. WILL do carpentry, painting, roof repair, caves, etc. Phone for free estimates. 658-1193.

HOME REPAIRS, PLUMBING, electrical, carpentry, phone 383-1233.

Home Improvements

IMPERIAL BUILDING MATERIALS LTD.
The Builders Supply House
KITCHEN CABINETS AND VANITIES
By Longbell and Merit
OUR EXPERTS WOULD BE HAPPY TO HELP YOU PLAN YOU REQUIREMENTS.
DROP IN AND SEE OUR DISPLAYS!
BUY WHERE THE BUILDER BUYS FOR LESS
2955 DOUGLAS ST.
386-1401
STORE HOURS
Mon.-Fri. 8-5. Sat. 8-12
Member of Victoria HUDAC

ALCAN BUILDING PRODUCTS
Almetco Div.
SAVE HEATING DOLLARS
Storm Windows — Thermal Glass
Alcan Siding
Days 652-3901 Eves. 652-2761

PAINTING INSIDE AND OUT, general repairs, reasonable. 479-4466.

DEAL DIRECT AND SAVE
NO MIDDLE MAN. CALL
388-4403
ERWIN'S
DOUBLE GLAZE WINDOWS
10 yr manufacture guarantee
WE COVER THE ISLAND

WINDOW SCREENS
and patio door screens. Free estimates, fast service. A. and D. Glass.
383-7141

CERAMIC AND ALL TYPES OF tiling, free estimates, call Lawrence, 656-1358.

TILE SETTING, ALL TYPES, free estimates, low prices. Ask for Jim, 478-5679.

Hauling

HAULING SAND, GRAVEL, TOPsoil, (3 yds. $35), refuse. Eugene, 383-3528.

36 BUSINESS SERVICES and DIRECTORY

Insulation

GLACIER INSULATION LTD.
All types of insulation. 386-6844.

Landscaping

BARKER LANDSCAPING LTD.
Lawn specialists. Expert garden layout and shrub placement — sketches — ideas. Our stonemasons can build you anything in rock or slate — walls, patios, pools or pillars — etc. For a free competitive estimate, call 595-8323. Terms.

Garden City Landscaping
Free Estimates
New lawns our speciality. Rock walls, patios and all phases of landscaping. Call 595-2622.

WESTERN LANDSCAPING, SPEcializing in quality stone work, commercial and residential garden walls and building veneer. Free estimates. Days 388-4923, Evenings 477-2324.

SAANICH LANDSCAPING
Lawns, stone walls, driveways, patios, concrete jobs, sidewalks, complete landscaping. Lowest prices! Free estimates. 479-6490.

PORTUGUESE LANDSCAPING and Stonework. All kinds of work done at very reasonable prices. References. 477-9712 for free estimates.

CHRIS DESIGN LANDSCAPE Ltd. Designing and redesigning all phases of landscaping and garden maintenance. For free estimate call Chris MacLean, 384-4078.

HARVEY'S LANDSCAPING AND garden service, new lawns and design, lawns cut, maintenance by contract. Fong, 384-8621, 479-7078.

ROCKWALLS, FIREPLACES, swimming pools, patios, and landscaping. Scotia Landscaping 385-4874.

JUAN DE FUCA LAWN SERVICE (also landscaping). Experienced and guaranteed. 388-9153 (Res. 478-9917).

Masonry

PODTUGUESE LANDSCAPING and Stonework. Neave and deadly looking fireplaces faced with brick or rock our specialty. Call 477-9712.

FIREPLACES, CHIMNEYS, brick and rock work, free estimates. Call after 5, Jerry Dub, 385-0624.

ALL TYPES OF BRICKWORK and blockwork, chimneys and patios. Phone Steve, 592-3915.

CHIMNEY REPAIRS, BRICK and stonework, reasonable rates. 656-4829.

CHIMNEY, FIREPLACE FACING, retaining walls, side walks, steps, gutter, drainage 386-2648.

Moving and Storage

BIG OR SMALL. WHY PAY BIG prices for reasonable, reliable, experienced movers. Pensioner rates., Estimates. Guaranteed. 382-5625.

WILL DO MOVING, ONE TON $14 per hour, also 3 ton $22 per hour with two men. Call Community Workers. 384-4632.

FRANK'S DELIVERY
Small moves and pickup delivery service. $9.00 an hour, 1 man, $14.50, two men. 382-5275.

FLASHBACK CARTAGE. HOUSEhold and apartment moving. Fast and efficient service. 388-6275, Pager 607.

MOVING AND DELIVERIES, appliances, furniture, households. Eugene, 383-3528.

DAVE'S LIGHT MOVING. PICK ups and deliveries. $8 per hour, 1 man. $13.50, 2 men. 598-6487.

Painters and Decorators

ISLAND DECORATORS
Painters Paperhangers
Spray Painters
Plaster Repairs
Convenient Time Payments
383-9059 Eves. 382-1479

L & N PAINTING AND DECORATING
All types of painting, spray painting, paper hanging, texturing. Free estimates.
385-6237
Ask for Darcy or Carl

BROTHERS PAINTING AND DECORATING
Free appraisals, cost consultant. All types of painting. All types of repairs. Commercial, farm, residential. Lowest rates. Terms. Work guaranteed. 383-8112.

PROFESSIONAL PAINTERS, commercial, $10 per hour per man, private, $6. per hour per man, or by contract, special arrangements may also be made for low income patrons, references, 382-4756, 479-7533.

INTERIOR — EXTERIOR
Experienced—Many years
Fast — There are 4 of us
Costs less — All in the family
Free estimate — 477-8261
D. F. McLean and Sons

MASTER PAINTER PAPERHANGER
20 Years Experience
477-9713

ARCTIC PAINTING AND DEcorating. Paper hanging, plaster repairs, spray painting, residential, commercial, free estimates. 477-7614.

IF QUALITY AS WELL AS price is important, call Specialty Pating at 595-4424 for a painting estimate. FULLY qualified with solid references.

PAINTING AND DECORATING, reasonable rates, satisfaction guaranteed. Terms. 595-4903, 479-2473.

BMB PAINTING AND ROOFING. Free estimates, reasonable rates. Paper hanging, drywall repairs. 642-4522.

DOWSON PAINTING CONTRACTOR. RESIDENTIAL COMMERCIAL. WORK GUARANTEED. Free estimates. 385-6042.

PAINTING — INTERIOR, EXterior. Reasonable rates. Satisfaction guaranteed. Free estimates. 385-8198.

J. P. COMEAU, PAINTING — INterior and exterior, carpentry repairs, 383-5311.

SEMI-RETIRED. QUALITY work, reasonable rates. Albert Roberts, 388-5651.

PAINTING DONE AT REASONable rates, fast and efficient service. 595-3754.

RELIABLE ONE DAY SERVICE Cleaning, repairs, painting. Reasonable rates. Jewel 384-5430.

Paving

V. R. PAVING COMPANY LIMITed. We do asphalt work, driveways, patios, parking areas, road cuts, etc. Estimates, 388-5611.

Plasterers

PLASTERING, STUCCOING, patching, repair work, ceilings and drywall spraying. Phone after 4:30 p.m., 478-1116. Jimmy's Plastering and Stucco.

PLASTERING AND TILING
Floor and wall tiles, new and repair, plastering work new and repair. Free estimates. 384-0448.

PLASTERING AND STUCCOING
Fred Blanshard and Son, 477-1211, 656-4310.

REPAIRS ON STUCCO AND plaster, 25 years experience, 477-1681.

COLEMAN PLASTERING
Lath, plaster and stucco. 478-9976

Plumbing and Heating

AQUARIAN
R. Bales licenced plumber, will do alterations, renovations and repairs at low cost. I guarantee my workmanship. 382-1653.

DUAL PLUMBING AND HEATing. 592-4356, 598-7191. Repairs, alterations, hot water heaters and remodelling.

DAVID'S PLUMBING
Hot water tanks, plumbing repairs, sewer cleaning, emergency service. 386-8881.

REPAIRS AND RENOVATIONS, 18 years experience, low rates. 652-1581.

Roofing and Siding

HESLOP BROS. ROOFING; reroofing experts and repairs. 479-3274.

PARKER JOHNSTON LTD.
1855 BLANSHARD. 382-9181
"Roofing Victoria Since 1935"

36 BUSINESS SERVICES and DIRECTORY

Roofing and Siding

ROOFER FOR HIRE.
382-7389.

Tailors

OAK BAY TAILORS
Tailoring, alterations- ladies and men. Quality leather alterations. 1826 Oak Bay Ave. 598-4131

BRITISH CUSTOM TAILORS
1311 BLANSHARD 383-2632

Tree Service

CEDARDALE TREE SERVICE
385-9931

ANYTHING TO DO WITH TREES, down, bucked up and hauled away. Insured. Cardinal Tree Service. 642-5451, 479-1985.

MT. VIEW THREE SERVICE
"Everything in Trees"
Fully insured. 479-3873 (24 hr.)

ALPINE TREE SERVICE. REAsonable, 642-5045 anytime.

BIG WIND TREE SERVICE
low rates 388-6115

38 TRAVEL

Maui's 'da Best!
Ocean view deluxe 2-bedrm townhouse! A one of-a-kind unit available for rent. Located in the fabulous Kihei-Kamole beach area. Tennis, golf, snorkling, surfing, sightseeing, entertainment . . . you name it, we've got it! Accommodating in luxurious comfort up to six people. Call now for summer reservations at discount price. Winter reservations also available. Call BEV HIGHTON 477-7284 (office) or 477-5603 (Home).

RENO OR LAS VEGAS
THANKSGIVING WEEKEND
We have space reserved, book now, don't be disappointed.
WHITTOMES TRAVEL
J. H. WHITTOME and Co.
1111 Blanshard St., Victoria
388-4271
126 Station St., Duncan
748-8128
Reliability and Dependability Since 1898

MAUI
2-bedroom deluxe condominium on the beach. Special off-season rates for Sept. and Oct. O.K. Trucking Co. Ltd. 386-3414.

SANTA BARBARA CALIFORNIA kitchen units available in deluxe motel from October to December $350 monthly. Heated pool, Jacuzzi — beaches, harbor, two blocks. 382-9075.

WAIKIKI — 1-BEDROOM CONdominium, sleeps 4, available October 13 to 27, and after April 30, phone 388-6474 between 9 and 4 Monday to Friday.

MAUI ONE-BEDROOM CONdominium for rent. Pool and beach. Excellent view. 478-8007.

39 PERSONALS

SEEKING NEW FRIENDS?
Try square dancing for fun and relaxation. Beginner classes start Sept. 21, everyone welcome. Phone today, Spares 'n' Pairs Square Dance club, 479-2958, C.T.A. Endorsed. There's no better way to brighten your future and meet new friends.

NEW TO VICTORIA, AWARE INtelligent lady, 26, seeks mature, genuine professional men for friendship. Non smokers preferred. Photograph appreciated Victoria Press, Box 126.

BUSINESS MAN, MID 50'S, would like to meet attractive lady in 40's, interested in music, sports, and companionship. Write Victoria Press Box 112.

WORKING MAN WOULD LIKE to meet lady in early forties, take a chance and let's talk. Victoria Press Box 122.

WHEN NO ONE ELSE SEEMS to, we do . . . NEED listens. Phone the Crisis Line — 386-6323.

YOUNG SEPARATED MAN, 33, wants to meet lady for mutual happiness. Victoria Press Box 103.

WHO CARES IF YOU ARE pregnant? Birthright does. Phone 384-1431.

40 BUSINESS PERSONALS

Ardmore
GOLF COURSE GOLDEN AUTUMN CHALLENGE
Join now for only $150 down, the balance on March 30, 1978. The balance can be as little as you want. We will pay you $1 for every game of golf you play between now and then as credit against the balance, the more you play the less you pay. Ardmore Golf Course offers you the best of two seasons. The best drainage system of any golf course on the peninsula for winter and the best automatic irrigation system for summer. Friendship and leisurely golf over a gently contoured layout especially designed to test your skill. Phone 656-4621 or come and see us.

SINGLE MOTHERS
If you have 1 dependent child under 2 years old and wish to own your own home with payments as low as $119 per month, phone Douglas, at 382-4133.

SOCIAL ASSISTANCE
If you have at least one dependent child, you may be eligible to own your own home. Payments from $119 P.I. per month. Phone Douglas at 382-4133.

NEED EXTRA MONEY? CAN'T make ends meet? Keep your job and represent us part-time. Earn high commissions weekly supplying long-life light bulbs to stores, factories, churches, schools, office and apartment buildings, etc. in your neighborhood. No investment or experience required. Simply take orders, we ship and collect. Start immediately. Write Victoria Press Box 34.

HYPNOSIS
Stop smoking, lose weight, redirect Nervous Energy
ALPHA NEW-THOUGHT CENTRE
595-4022

STUDENT RECYCLING DEPOT
Free removal of all unwanted household furnishings. Clean-up service. For free pick-up call 386-0831 pick-up call 386-0831 or 388-6275, pager 735 anytime.

GOING BACK TO SCHOOL?
DEVELOP CONCENTRATION
LEARN SELF HYPNOSIS
ALPHA NEW-THOUGHT CENTRE
595-4022

HEATED
INDOOR POOL AND SAUNA. Restricted availability. Individual and family rates.
386-2812

WRITER WOULD LIKE TO hear from anyone with recent knowledge — movies, slides, colour shots — of Bermuda. Phone 477-5469.

MODELS OF ANY AGE REquired for hairdressing school. Cuts, styling, tinting, perms, blow drying. For appointment 386-3126.

ROWAN SOUND PRODUCTIONS. Tape Duplication, recording services. Weddings, meetings, etc. 658-5995.

VICTORIA COMMUNITY HOME care assistants, assistance for the elderly and handicapped. 382-0913.

QUILTING LESSONS, SATIN Moon Quilts, Market Square. 383-4029.

MRS. PAYNE-JONES, TRANCE medium. Questions answered. 386-3603.

LONELY? WRITE EMILY QUEST Friendship Bureau, Confidential. PO Box 5220.

42 EDUCATION

THE INTERNATIONAL LANGUAGE ESPERANTO IS BEING TAUGHT BY THE LATEST BRITISH RADIO COURSE TECHNIQUES AT CAMOSUN COLLEGE COMMENCING SEPT. 28 AND EVERY WEDNESDAY THEREAFTER. 592-1281 TO REGISTER.

STAINED GLASS COURSE: 10 weeks plus workshops, supplies readily available with discount to students. Island Craft Supply Ltd., 384-0421.

CHINESE PAINTING AND CHInese Language -Cantonese. Beginners and intermediate classes. Chinese Cultural Centre. 384-3742 or 384-7352. (4 to 6 p.m.)

POTTERY CLASS FOR BEGINner, 12 lessons, 25 lbs. of clay and all firing, limited enrollment. Island Craft Supply Ltd., 384-0421 or 595-0548.

ARE YOU LOOKING FOR INDIvidualized and up to date schooling for your eager-to-learn child? Grade 1-8. 592-9486.

TUTORING — PROFESSIONAL help by experienced teacher. French, math, new and old methods. 598-2331.

EFFECTIVE AND CORRECTIVE speech, theatrical training. Phone 388-7190, 598-6326.

SPANISH
Private instruction by qualified teacher. 383-2688.

POTTERY LESSONS, 10 FOR $35. Hand building and wheel, Esquimalt. 385-3220.

AFTER SCHOOL CARE FOR children aged 6-12. Cook and Hillside area, 384-8058.

SPANISH, SMALL GROUPS, BY experienced professional teacher. M. Wheelock, 598-7259.

43 DANCING

BALLROOM CLASSES STARTING!
Learn to dance or learn to teach the easy way! Rolando Method, R. J. Taylor, Dance Director.
All levels: group, private lessons, and unique Teacher Training Program.
Small classes. Reasonable rates. No contracts.
DANCENERGY
1322-A Government St.
384-3841 383-5562

60 FUEL

SPECIAL — SPECIAL
Wood—sawdust, one big load of mixed wood $9.95. One big load of sawdust $30.00 (fir and hemlock) Best Fuel 384-5524.

PRESTO LOGS

Logs	Delivered	Carried in
120	$20	$23
240	$39	$44
480	$77	$85

Eugene, 383-3528

DON'T WAIT FOR WINTER. SEason alder split and delivered. 642-5970.

APPROXIMATELY 2½ SQUARE hand split 24" shakes, must be moved. $90. 592-9181.

ALDER WOOD SPLIT AND DElivered. 642-5965.

CEDAR, FIREWOOD AND KINdling, $24 per load, 478-3987.

63 TIMBER

WANTED TIMBER
FELLED, BUCKED or STANDING
Fir, Cedar or Hemlock
Ideal Sawmill Ltd. 385-0441

TIMBER PURCHASED
Standing or felled. Stumpage guaranteed, brush piled, land cleared. Also contract loading and hauling. 383-3065, 479-2378.

EXCELLENT BUY, .051 STIHL chain saw, long bar, new chain, 3 years old, used in summer months only. $350 firm. Call Chuck after 6. 592-3791.

WANTED — STANDING TIMBER or yarding contract and cat work. Bolton Bros. Logging Ltd. 478-3826.

18" TO 24" CEDAR BLOCKS, will pick up. Phone 385-0720.

65 BUILDING SUPPLIES

HOME LUMBER & Building Supplies
470 Ardersier Rd.
385-8711

FIBERGLASS INSULATION
PRICE PER 1,000 SQ. FT.

R7—2½"	$ 76
R12—4"	$130
R20-6"	$220
R28-8"	$295

GYPROC SPECIAL

4x8—⅜"	$3.00
4x8—½"	$3.35

Price per 1000 Sq. Ft.

½" GYPROC	$100
½" FIRESTOP	$111
⅝" FIRESTOP	$128

ALSO STOCKING
Joint Cement, Filler, Tapes, Bead, etc.

STUCCO WIRE

16—16'	$21.00
Tar-Paper	$ 5.50

STD FIR PLY

4x8—⅝ T and G	$10.35
4x8—½ Std.	$ 8.25
4x8—⅜ Std.	$ 6.00

SANDED PLYWOOD

4x8—¾ Factory Gr.	$12.95
4x8—½ Factory Gr.	$ 9.95
4x8—⅜ Factory Gr.	$ 7.25
4x8—¼ Factory Gr.	$ 6.50

D UNSANDED

4x8—5-16	$ 4.95
4x8⅝	$ 5.50
4x8—½	$ 7.25
4x8—¾	$10.50

Framing Lumber
STD. & BTR. FIR
Price per 1000 FMB

2x4—6'	$ 95
2x6—12'	$239
2x6—14'	$239
2x12—8'-20'	$305

STD. & BTR. HEM.

2x4—6'	$ 85
2x4—7'	$ 95
2x4—92⅝ Stud	$215
2x10—8'—20'	$239
2x12—8'—20'	$229

SHIPLAP C.S.V.

1x8 Hem	$169
1x8 Fir	$189

385-8711
386-3374

Clarke Doors Ltd.
Pre-hung door units
Sliding closet doors
Bifolds
Cafe doors
Handyman special — save on that labour bill
ALL TYPES OF EXTERIOR DOORS
We'll machine them to fit your old openings. You install them.
542 HILLSIDE AVE.
386-8861
THE DOOR SPECIALISTS

SAANICH LUMBER YARDS
3041 Douglas St. 385-2486
Material for 13x20 garage, roofing extra $340.00
Compost Box, 4x6 $ 10.00
Work Bench, materials $ 12.00
8x10 Greenhouse
Sabot Dinghy Kit
Garden Shed, 6'x7'6"
Chicken Coop, 6'x7'6"

65 BUILDING SUPPLIES

IMPERIAL BUILDING MATERIALS LTD.
The Builders Supply House

Fibreglass Insulation

R7 — 2½" 100 sq. ft. — roll	$7.95
R10 — 3½" 70 sq. ft. — roll	$8.55
R7 — 2½" 150 sq. ft. friction fit — bdl.	$11.95
R10—3½" 105 sq. ft. friction fit — bdl.	$11.95

CLEARANCE OF FIREPLACE ACCY'S.
20% OFF

Parlour stove 1 only.	$165.
Boxwood heater 1 only	$89
Fibreglass roofing — 4 colors	
27x96	$4.49
27x144	$6.99

BUY WHERE THE BUILDER BUYS FOR LESS
2955 DOUGLAS ST.
386-1401
STORE HOURS
Mon.-Fri. 8-5 Sat. 8-12
Member of Victoria HUDAC

MOORE WHITTINGTON LUMBER LTD.
2614 BRIDGE ST.
386-1331
SALE CONTINUES
20% OFF
ALL PRE-HUNG DOOR UNITS
LIMITED STOCK
NOT ALL SIZES AVAILABLE
20% off all front doors
20% off all French doors
20% off all mono doors
20% off all hardwood lumber (Teak, birch, mahogany, maple, and sen)
ALL ITEMS SUBJECT TO PRIOR SALE
8 a.m.-5 p.m. Mon. to Fri

WESTERN FORM RENTALS LTD.
773 CORDOVA BAY RD.
658-5122
—We try harder because service is what we sell!
—Try us when you want concrete forms.
—Also snap ties, strap ties, quick strip ties; short end ties and all things to do with concrete.
—Open six days a week.

FARMERS AND HOUSEBUILDERS
Near new lumber. Low prices. Phone 385-2916.

70 MUSICAL INSTRUMENTS

School Band Instruments
We carry the largest stock of rentals on Vancouver Island. We also service what we rent or sell.
NELSON'S MUSIC
1315 Government 385-9728

BACK TO SCHOOL BARGAINS
FANTASTIC savings on top QUALITY new and used instruments.
EXAMPLES:

KING open hole silver plated flute	$183
CONN 7 M alto sax, professional model	$495
AMATI student tenor sax.	$290
KING silver flair, professional model	$485
KING 1305 trombone, nickel plated	$275
AMATI single F horn	$330
AMATI 208S euphonium	$295

PLUS much much more.
OR ASK ABOUT
our equity lease and purchase protection plan.
CHARGEX — MASTERCHARGE
PAMUS
MUSICAL INSTRUMENTS
"Where Good Music Begins"
1108 Blanshard St. 386-8475

We may be hard to find but
we're worth every $1.00 you'll save
388-8711
and ASK FOR DIRECTIONS
low direct factory to warehouse prices.

CASCADE ORGAN & PIANO
HOME OF KIMBALL, GALANTI and GULBRANSEN KEYBOARDS
WHSE. No. 3-370 GORGE RD. E.
Behind McDonald's Supply

HALL and FAIRFIELD MUSIC Centre
The biggest little store on Vancouver Island. Piccolos to pianos, harmonicas to organs, guitars, amps, sheet music, school band rentals, etc., etc., etc. Chargex available.
728 FORT 385-3307

Hammond "Sounder" Organ Like New $599
See Reg.

TODAY'S CROSSWORD PUZZLE

UNITED Feature Syndicate

ACROSS

1 Might of a nation
6 Young bovine
10 Burmese tribe
14 Existing
15 Instrument
16 Pairs
17 Lateral surfaces
18 Man-killing fish: 2 words
20 --- the mark: Conform
21 Lacerated
23 Free of superfluity
24 Greek marketplace
26 Demanded as due
28 Bonus
30 Social units
31 Stone
32 Family relationships: 2 words
36 Tibet ox
37 Amphibians
38 Can. Nat. Expo.
39 Spent a --------- night
42 Religious painting
44 Bold
45 Piece of shot
46 Dicken's character
49 Hooded jacket
50 Swedish island
51 Alleges
52 Canadian northland: Abbr.
55 Giving in great amounts
58 More unusual
60---- Cong or Nam
61 Century plant
62 Din
63 Ending with div and rev
64 Morning moistures
65 Steno's co-worker

DOWN

1 Gone by
2 Mixture
3 With both eyes open
4 Feminine name
5 Make like new
6 Snake
7 Showing knowledge
8 Boy's or girl's nickname
9 Gratuity
10 Non-believer
11 Colony of bees
12 Equine
13 Put the question
19 Remain unchanged
22 California's Fort ---
25 Narrow channel
26 Obstructs
27 Asian country
28 Irradiates
29 Equal: Fr.
30 ----- shave
32 Mark over a vowel
33 Of an island republic
34 Being: Sp.
35 Fix firmly in place
37 Emblem
40 Hard rubber product
41 Goads
42 Individuals
43 Type
45 Be profitable
46 Find a solution
47 ----- de lune
48 Speaks incoherently
49 Congress employees
51 TV interference
53 Compass point
54 Playing card
56 Cheated
57 --- de France
59 Name on a warrant

L	E	A	D	S		H	E	M	I		S	A	T	E
A	D	M	I	T		S	C	U	M		A	W	R	Y
S	I	E	V	E		H	A	S	P		T	A	I	R
S	T	R	I	P	T		D	I	A	T	R	I	B	E
			S	P	A	T		C	R	E	A	T	E	S
R	E	V	I	E	W	E	R		T	A	P			
A	G	O	O	D		N	O	V	E	L		P	I	E
G	A	I	N		T	O	W	E	D		T	A	L	L
E	N	D		M	I	N	E	D		S	O	I	L	S
			S	I	R		D	I	S	P	E	N	S	E
S	K	I	M	M	E	D		C	O	E	D			
E	N	T	A	I	L	E	D		S	C	A	R	E	S
C	L	E	A	R		E	M	I	T		I	N	A	N	E
M	A	L	T		S	I	V	A		A	C	T	O	R
A	D	O	S		S	T	A	G		L	E	A	S	T

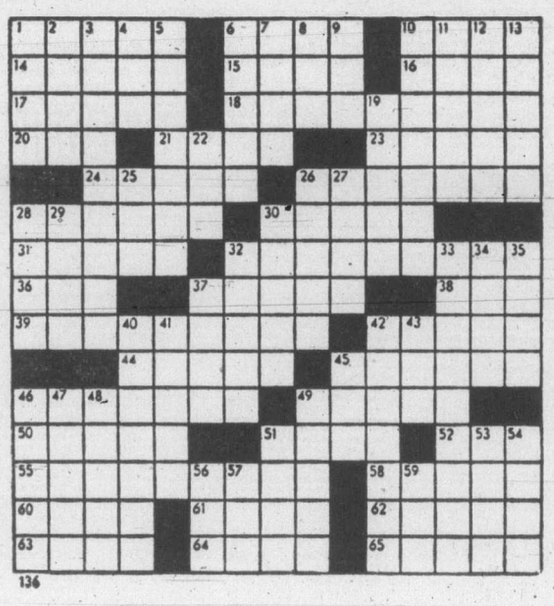

By R. A. POWER

78 BICYCLES

SPECIAL SALE

10-speed NISHIKI "International" 25" men's Reg. $214.95 Sale $195.95
10-speed NISHIKI "Olympic" 21"-23" men's Reg. $174.95 Sale $159.95
10-speed NISHIKI "Custom Sport" 21"-32" Men's Reg. $159.95 Sale $145.95
All sizes inner tubes $1.95
Tires 26x1⅜-27x1¼ $3.25

RENO BIKES
2519 Government St.
384-5514
Open Mon.-Sat. 8 a.m. to 8 p.m. Sunday, 12 to 5 pm.

BUY, SELL, TRADE, REPAIRS New and used bikes Qualified mechanic operating own business. Lowest prices (Expert bucked wheel) Open 8 a.m.-8 p.m., Sun. 12-5 p.m. Reno Industries, 2519 Gov't., 384-5514. Dealers, CCM — Raleigh — B.R.C. — Shields — Nishiki. Same day service.

Gordon's Sporting Goods
1030 Hillside at Quadra
Phone 382-5815
250 bikes on display in our store. Drop in and see us.

Junior CCM Racing 3 Speeds NOW ON SALE $104.95
GOOD SELECTION OF BICYCLES for every size and budget. 10-Speeds from $109.00
Chargex Mastercharge Welcome
OAK BAY BICYCLE SHOP
1968 Oak Bay Ave. 598-4111

ESQUIMALT BICYCLE
1215 ESQUIMALT ROAD
388-6712
"The Wheeler Dealers"

MAN'S 5-SPEED, EXCELLENT condition, $80. 10-speed, good condition, $60. 385-5401.

PROFESSIONAL 10-SPEEDERS only; superb Motobecane 10-speed, 22" frame. 384-0460.

GIRL'S CCM 3 SPEED WITH accessories, excellent condition, $50. Phone 384-5386.

2-WEEK-OLD CHIMO LTD. 10 speed, new price $380, asking $300. 382-0061.

APPOLO 6 AND 7 LIGHT weight touring bikes, as new condition, $395 and $495. Replacement prices $625 and $675. 592-4060; no triflers.

MAN'S 5-SPEED, EXCELLENT condition, $80. 10-speed, good condition, $60. 385-5401.

RALEIGH 20" FOLDING BICYCLE, $65. 595-6721.

80 BOATS and MARINE

'78 HONDA OUTBOARDS
New 7½ plus 10 H.P. Models NOW AVAILABLE
4 stroke design — no gas, oil mix
Mullins Marine Sales Ltd.
925 Yates St. D-00365A
382-1928 382-4515

ALBIN
Due to recent devaluation of Swedish Currency, prices down.
SEE US AT THE BOASHOW
Call DICK CHUDLEY at National Boat Sales, White Birch Rd., Sidney, 656-3966. Eves. 656-5751.

OVER 80 BOATS
12'-40' POWER - SAIL
BANK FINANCING O.A.C.
OAK BAY BOAT BROKERAGE
1327 Beach Drive 598-1921

NEW 11 FT. NELSON CLASS sailboat, cost $1250. Sell for $795. 479-0004.

80 BOATS and MARINE

"NORTH SEA 26"
Diesel powered, fibreglass hull and deck. Spacious forward salon, enclosed heads. Aft cabin, CB and sounder, swim grid and dinghy. The Boat For The Future. $23,000

"SOMETHING"
Cal. 27, 9.9 Johnson elec. with alt. Sleeps 5, enclosed head, Watts main lib. 150 and 170 Genoa and Spinnaker, depth sounder, briquet burner. Priced for Immediate sale. $15,900

POWER
16' Haida and trl $2450
22' Reinell. Like new $10,500
22' K&C Cmdr. Bridge $13,250
26' Trojan F.G. hull $16,900
30' Chris sedan $15,900
32' Disp. Cruiser $14,900
33' Chris. Twins $21,000
36' Shepard, at Boatshow cond. $39,900

SAIL
26' Thunderbird $6900
29' Dragon and trl. $6500
30' Trimarran $16,500
30' Irwin—New $36,800
31' C&C — Corvette $524,900

BOATHOUSE AND BOATS
25' Owens — new mtr. $13,500
26' Bayliner 2750 $25,500
26' Nicholson $22,500
26' Trojan $18,900

GEDAR GROVE MARINA
Phone after 6 p.m. 384-5731

ZODIAC
LOCATED ON THE HIGHWAY JUST BEFORE SWARTZ BAY "THE GREEN BOATHOUSE"
656-2580

ON DISPLAY
21' FIBERFORM $ 7,900
21' CHRIS Classic $ 5,500
21' REINELL, bridge $10,500
23' KC sedan, 200 Volvo $ 9,900
22' BAYLINER, bridge $12,900
22' SEARAY, like new $13,500
23' BRANDLMYER $ 5,495
24' EXPRESS, very clean $ 8,900
24' GRENFELL, hardtop $ 4,900
25' BAYLINER hardtop $13,900
25' SANGSTER, bridge $16,500
26' TOLLY, immac. $27,900
25' BRANDLMYER, clean $ 7,900
28' BAYLINER, NEW $36,900
28' RICHARDSON, diesel $10,900
31' CRUISE-A-HOME, New $47,900
32' TOLLY, bridge, loaded $37,900
34' HOUSEBOAT, alum. $34,900
36' SHEPHERD, like new $39,900
36' PELAGIC, diesel $39,500
45' DISP. bridge, diesel $28,500

SAIL
21' BUCCANEER, NEW $ 6,900
24' CUSTOM, complete $ 8,750
24' SAN JUAN, loaded $12,900
24' SAN JUAN, race equip. $13,900
30' RAWSON, diesel $22,900
30' CUSTOM, fg., diesel $27,950
38' KETCH, diesel $54,900

WESTPORT YACHT SALES
WESTPORT MARINE
DIVISION OF THUNDERBIRD MARINE CORP.
656-5832 Sidney.

Boston Whaler
SUMMER SALE PRICES
9—21'
Call Pleasurecraft Sales, 658-8567

14½' BOAT AND TRAILER, A good deal for $350. 385-0740.

14' FIBERGLASS RUNABOUT ON trailer, $150. 3937 Carey Rd.

80 BOATS and MARINE

HORWOOD MARINE
MAMMOTH SUMMER SALE
ALL MOST ALL STOCK ON SALE
COST PLUS $400

21' GLASPLY
165 Merc. Hardtop. Marine head. Camper back.
ONLY $10,495

21' NORWESTER
Enclosed head, 3 sails, fixed keel, sleeps 5, Lifetime structural hull warranty.
ONLY $8495

GLAS PLY
K & C
CATALINA SAILBOATS
22, 27, 30
823 PANDORA 385-1451

ERICSON 23
Pulpits, lifelines, winches, sails, full galley, marine head, deluxe 4" fabric cushions, curtains, bottom painted, fully commissioned $14,700

ERICSON 27 (75)
Double lifelines and pulpits, contrasting non-skid deck. Cockpit dodger, winches, main C-W reefing. Working jib, 150 Genoa. Otomic 4 inboard, gas sniffer, speedmeter, compass, sounder, V.H.F. radio-tel. Deluxe 4" fabric cushions, enclosed head with vanity. Full galley with stove with oven. Extra barrery, dock-side power $26,700

CAL 2-29 (76)
Diesel power, wheel steering, double lifelines, pulpits, large winches, sails. Stove with oven. Deluxe interior. Dinghy $30,500

ALEX CHISHOLM YACHT SALES
ANGLERS' ANCHORAGE MARINE LTD.
933 MARCHANT RD.
AT BRENTWOOD BAY
652-3531

22'6" FIBERFORM (SITKA) with command bridge, 165 inboard-outboard, CB radio, tape deck, swim grid, compass, anchor package, etc. completely equipped, very low hours, asking price $11,000. Daily 382-5422; night, 477-7076.

80 BOATS and MARINE

MERCURY MARINE
BELL BOY FIBERFORM CANAVENTURE
WANTED! YOUR TRADE-IN
Do you have a 15 ft. or 16 ft. boat with a Mercury engine?
TOP TRADE-IN ALLOWANCE ON ALL 1977 STOCK
COME AND SEE US THIS WEEK
800 Cloverdale
385-1457

DOUBLE EAGLE
GLASPLY
CAMPION
JOHNSON Outboards and ROADRUNNER Trailers
bob whyte marine ltd.
SALES AND SERVICE
Corner Harbour and Resthaven
656-7286 SIDNEY
OPEN 9-6, Tuesday-Sunday

Gypsy Yacht Sales
27' UNIFLITE Express hardtop. New FWC Crusader 280 HP. All in excellent condition.
at NORTH COVE MARINA
2270 Harbour Rd.
Sidney, B.C. Phone 656-5591

26' TOLLY
Extremely clean, full camper back, Bimini top, F.W.C. 225, heater, oven stove and much more. $27,900
WESTPORT YACHT SALES
Bayliner Yacht and Sailboat Dealers
Phone 656-5832, Sidney

RADIOS
VHF — SSB — C.B.
MARINE ANTENNAS
SOUNDERS
Sales — Service — Installation
Ball & Shemilt Electronics Ltd.
1 West Burnside Rd.
386-9414

Chrysler Outboards
British Seagull
SALES — PARTS — REPAIRS
KEN PRASING EQUIPMEN
478-9313 934 Goldstream Ave.

Mopeds — low investment, economical, fun to ride — see them at Frederick Motors — 616 Queens Ave., 383-0823. D.L. 00834A.

HYGAIN MARINE
CB ANTENNAS
At Interconnect
2012 Douglas

DESPERATE: 21' REINELL Command Bridge, stand-up head, CB radio, dual controls, moorage. Was $10,500, now $8,900 OBO. 652-3864.

LIVEABOARD WEEK
At West Bay Marina. Come and see a new lifestyle. Living, cruising and still laughing. Victoria Boat Mart, 453 Head St. 383-3324.

1975 TANZER 26, AS NEW, fully cruise and race equipped, 6 bags of sails. Backstay adjuster, Traveller, etc. Excellent value. $18,500. 477-4964.

FOR SALE: 18' CLINKER-BUILT boat with 2 motors, $600. Also 2-burner propane stove with tank, hose, and regulator, $70. May be viewed at Sidney. Phone 656-6895.

30' SLOOP, PROVEN CRUISING boat. Lots of extras. Asking $25,000, or best offer. Located at slip 42, Newcastle Marina, Nanaimo.

14' FIBREGLASS RUNABOUT with 25 horsepower Johnson on trailer. Set up for fishing and ready to go. Excellent mechanical shape. $1200. 652-2107.

12' FIBREGLASS BOAT, TRI-hull, E-Z load trailer, 6 HP Evinrude, swivel fibreglass seats, oars, rod holders, gas tank, fitted cover. $875 or offers. 595-2469.

1974 32' FAIRLINER, WITH COMmand bridge, boathouse kept, sleeps 6, twin power, hot water and shower, lots of extras, must be seen to be appreciated, $46,000. 595-2535.

21' OUTBOARD CABIN CRUISER, cedar on oak, sink, stand-up head, $1500 or best offer. 743-5369, Cobble Hill.

18' FIBERGLASS OVER WOOD boat, unfinished inside, $960 or best offer. 14' Wooden boat and trailer, $400 or best offer, 478-6239.

21' FIBERFORM, 188 HORSEpower, wrap around seats, standup soft top, plus 4700 lb. trailer. Immaculate condition. $6800. 592-2637.

17' GLASTON INBOARD-OUTboard, year and half old with 1967 Pontiac. $7900. Many extras. 478-3394.

24' TROLLER B LICENCE, gray, marine engine, fully equipped, fishing now $5500. 478-2089.

1974 REINELL 24' COMMAND Bridge, compass, sounder, CB, head, dinghy, grid, anchor, auxiliary engine, low hours. 477-6018.

68' CONVERTED TUG, FULLY equipped for live-aboard or cruising. Price — $67,000. 746-7037.

"C" LICENCE, 35' EX-TROLLER, diesel, hydraulic steering, sounder and CB. $7000. 748-8412.

20' SLOOP FIBREGLASS-PLYwood. 3 sails, $4,050 or offers. 383-0426.

ORIGINAL 14' CLINKER BUILT with 5 horse Briggs and Stratton inboard, 592-6319.

18½' REINELL 115 HP MERC. outboard, loaded, must be seen, $5,495, offer, phone 477-7683.

CUSTOM TEE NEE BOAT trailer, split tongue, for up to 16' boat. 12" wheels. $350. 598-3800.

20' FIBREGLASS DORY-STYLE open boat, older 35 h.p. Johnson, oars and lifejackets, $750. 642-5038.

34' PORTA CRUISER, TWIN V-6, FWC, furnace, shower, C.B. fiberglass top shape, $25,000. 652-3105.

WANTED FIBERGLASS BOAT swap 1973 Vega Stationwagon (plus cash). 386-0150.

BOAT LETTERING A SPECIALTY. Phone Ken Warner, 652-2007.

36' HOUSEBOAT, MOORED IN Victoria, surveyed at $17,000. Make me an offer, 385-5573.

1976 BAYLINER 24' COMMAND Bridge, loaded with extras. 658-5764.

15½' PLYGLASS, $300, WITH 33 horsepower Johnson and Calkins trailer, $800. 479-5925.

18' TOLLYCRAFT CABIN CRUISER, galley and head $1500. 477-5571.

80 BOATS and MARINE

BOSUN'S YACHT BROKERAGE

POWER
24' FIBERFORM $12,495
26' SABRECRAFT $12,495
25' CHRIS I.B. $13,495
26' SABERCRAFT $13,495
25' BERT Twin $14,495
30' BRANDLMAYR $15,995
26' F.G. CHRIS $17,995
27' BAY, Victoria $18,595
25' BERT I.B. $18,795
27' TW. Com. Br. Chris $23,500

SAIL
24' SHARK $7,495
21' NORTHWESTER $8,795
22' TANZER $11,195
23' GRAMPION $11,195
26' CLIPPER and trail. $11,995
Many end of Season specials. Moorage available. Contact Joyce Omlid at:

BOSUN'S MARINA
10775 MacDonald Pk. Rd.
656-5558 Sidney B.C. Box 2001

BOATLAND
Div. of Duncan Boatland
FALL CLEARANCE
Fantastic Savings On
MERCURY OUTBOARDS
REINELL
CAL GLASS
SEA-RAY
MIRRO CRAFT
BOATS
SERVICE CENTRE
for Mercury and Mercruiser
In Victoria
Call GORD at 474-1267
1074 Goldstream Ave.
In Duncan
Call ED at 746-4158
Island Highway

YOUR VANCOUVER ISLAND FLOATING BOAT SHOW
WESTPORT 77
Sept. 22-25 '77
Westport Marina—Next to Swartz Bay.
656-5832 Sidney, B.C.
FREE ADMISSION
12 Noon To 7:30
—1978 Bay liner Motor Yachts Diesel powered for the Future.
—1978 New Racing-Cruising ½ ton World Champion
—1978 Cruise-a-home
ALL SHOW MODELS DIRECT FROM THE VANCOUVER FLOATING BOAT SHOW

DIESEL WEEK
Next year everyone will be buying diesel, economy, reliability, safety.
Beat the rush with a DIESEL NOW at gas boat prices.
26' CRUISER, Perkins 9,950
30' SEDAN, Chrysler Nissan 11,900
33' TROLLER Conv. Coventry 9,950
28' CONVERSION, Gardiner 14,500
32' SEDAN Bridge, Ford 29,900
45-50' PORPOISE Ketch G.M. 48,950
48' AFT CABIN Ketch, Kelvin 54,500
All full running, seaworthy, liveable yachts. On show at:
VICTORIA BOAT MART
453 HEAD ST.

28' SILVERTON COMMAND, Deluxe. Twin everything — 190 F.W.C. Palmers and Veedrives. Twin Sounders, twin radios, twin Tacs, twin driggers. Priced right at $29,900.
TRY A TRADE
VICTORIA BOAT MART
453 HEAD ST.

26' L.O.D. GAFP CUTTER Motorsailer. Classic Clipper Design. Needs finishing touch. Worth $19,000. Asking just $12,900.
VICTORIA BOAT MART
453 HEAD ST.

WILL SELL OR TRADE FOR sail or power boat — cozy 24' houseboat, moorage, good live-aboard, F-Jetty, West Bay Marina. 453 Head Street..

27 CATALINA 1977, DIESEL, value $23,000 plus, asking $21,000. 388-5411 extension 20 days, 592-0714 evenings.

26' THUNDERBIRD, EXcellent condition, aluminum mast, new cushions, $6,900 or offers. 592-0879.

26' EXPRESS CRUISER, IMMACulate, $14,500 or trade equity for 3-bedroom house. 474-1989 after 5 p.m.

JOHNSON OR EVINRUDE
1.5-25 horsepower outboard, any shape or year. I will buy for parts. 478-8444.

18' REINELL RUNABOUT, 1973, 85 horsepower Chrysler outboard, excellent condition, $4,000. Before 6, 595-8912. After, 592-7382.

CAL 20, FULLY EQUIPPED, main and genoa, moored Schooner Cove, Parksville. Phone 723-2869 Port Alberni.

24 FT. HULL, DEEP V, framed, partially sheathed, all materials to complete hull and deck. Offers. 748-1139 Duncan.

24 FT. HULL, DEEP V, framed, partially sheathed, all materials to complete hull and deck. Offers. 748-1139 Duncan.

12' ALUMINUM BOAT AND NEW 3-horse, $400. 10' fibreglass and plywood, $50. 382-1634.

1971 55 H.P. CHRYSLER ELECtric for parts, plus three gas tanks. 478-6525.

14½' ISLANDER, FULL CANVAS, E-Z loader trailer, no motor. $1200 or offers. 478-6525.

30' SAILING HULL $2750, 17' Glennell, 90 h.p. Johnson, $975. Must be sold. Offers. 656-2309.

FORTUNE 30, CENTRE-COCKPIT cruising sloop, custom finished $37,500. 595-2694.

SUPPLIES: 12V LIGHT FIXtures, appliances, etc. S. J. Peden Ltd., 2855 Quesnel St. 386-3464.

FOR SALE 26' HAIDA. EXcellent condition, many extras, 592-2540.

16' BRUNSWICK WITH 90 horsepower Johnson, full canvas top. $2,750. 382-4461.

17' GLASS PLY, 130 H.P. VOLVO I-B, O-B, full camper top, Calkins trailer. 478-9997.

22' O'DAY: AS NEW, 3 SAILS, head, galley, heater, many extras. Moorage to April 78. 598-3956.

26' THUNDERBIRD SLOOP, NEW motor, new interior, $6,500. 652-2443.

HUGHES 25' SLOOP, FULLY equipped, $10,000. Box 728 Parksville, 248-5852.

14' FIBERGLASS BOAT, TILT boom trailer, 25 h.p. OB, $1100. 478-5647.

26' FIBREGLASS SLOOP, POPUlar professional, complete, comfortable, competitive. 385-0384.

1977 16' CANAVENTURE WITH 90 Merc. 384-8556.

10' ROWBOAT, GOOD CONDItion, $100 or offers. 384-9874.

TROLLER 34', 7 TON, LICENSE, etc. 385-9919.

1958 5½ H.P. JOHNSON, GOOD running order. $200. 642-3635.

5,500-LB. E-Z LOADER, 26', LIKE new, $2,000. 477-5837.

12' FIBREGLASS, 6½ H.P. motor plus trailer, $650. 477-6430.

20 H.P. MERCURY, 1977, BRAND new, $800. Phone 385-3916.

LASER, AS NEW, MUST SELL. 477-2825 between 6 and 8 p.m.

23' WHARRAM CATAMARAN. Super deluxe. 385-3517.

14½' BOAT AND TRAILER, 25 HP Mercury motor. 382-7471.

WANTED LOWER SECTION FOR a 1971 50 Horse Merc., 652-2934.

80 BOATS and MARINE

GOLDSTREAM MARINE
SAVE HUNDREDS OF DOLLARS
ALL 1977's MUST GO

19' GULF ISLANDER I.O. HT, camper back, galley
ONLY $10,945.

19' LUND PRESIDENT 188 Merc., I.O. Swim grid, swim ladder.
ONLY $9,095

17½' Campion HT, I.O.
ONLY $6,961.

17' HOURSTON I.O.
ONLY $7,068

16' CAMPION O.B.
ONLY $2,645.

15½' HOURSTON OB
ONLY $2,510.

14' HOURSTON O.B.
ONLY $2009.

14' LUND OB
ONLY $1,695

PACKAGE — NEW
14 K & C — 35 HP — 900 lb. trailer. Compare this
ONLY $3,095.

ABOVE PRICES EFFECTED WHILE STOCK LASTS
Mon-Sat. 9-5
Sunday 1-5
2994 Jacklin Rd. 478-8391

VAN ISLE MARINA

SAIL
32' Gaff Cutter 'Diogenes', a beautifully kept live-aboard c-w shower, oil stove, etc. $30,000
30' Catamaran (1975) James Wharren design, very fast. $5,500
21' F-G Sloop (1975) C-W outboard. $4900

POWER
34' X Fisheries patrol diesel. C-W, oil stove, etc. $16,800
28½' Fairliner, immaculate vessel, "Owner must sell wants offers now."
27' Trojan Com. Br. (V drive). B-H available $16,800

For these and many other fine listings, please contact John Allen.
VAN ISLE MARINA CO. LTD.
Tsehum Harbor Box 2130
656-1138 Sidney, B.C.

Oak Bay Marine
SALES AND SERVICE
OUR CREW WELCOMES EVERYONE TO ATTEND THE VANCOUVER FLOATING BOATSHOW AT BAYSHORE MARINA SEPT. 10-18 AND SEE ALL NEW ISLAND GYPSY DIESEL CRUISERS ON DISPLAY
OPEN 7 DAYS
1327 Beach
598-3393

19'6" FIBERGLASS OVER PLYwood, cabin cruiser, 1973, 65 horsepower Merc, 9½ horsepower 1976 Merc, built in gas tank, bunks, head, sink, lots of storage, full stand up canvas, 2500 lbs. tilt boom, Als. trailer, hydraulic brakes, $3,500. form. 478-4788, 3306 Balik Place.

42' CABIN CRUISER, 671 GM diesel, H and C water, 12-volt and 110 power, excellent live-aboard, moorage and financing available, $20,000 cash or trade to $12,000 mortgage, Viewing Eastern Float, Fishermans Wharf, Friday, Saturday, Sunday to noon.

COVE YACHTS MONEY SAVERS: Cal 20 $5500, Vivacity 20 $6,250, Grampian 23, $10,700, Ranger 20 and trailer, $7800, 35' steel ketch, $38,900. These and more at end of season prices at Cove Yachts Ltd., Maple Bay. 748-8136.

21' BAYLINER 302 WAUKESHA, Volvo leg, 2750 E-Z load trailer, fully equipped. On display at Gordon's Mobile Sales Ltd., 3 miles south of Ladysmith on the Island Highway, 245-3946. DL 00237A.

18' SEA RAY
Rebuilt 95 Merc, racey black hull, 1976 Calkins trailer. Buying larger boat. $3,800. Denis, 652-4329.

21' FT. GLASS OVER PLYWOOD cruiser, new 225 Mercruiser I-O, sport yak, anchor & safety gear, sleeps 3, propane stove, standup head. Needs some paint. Offers to $4,000. 246-8589.

27 CAL SAILBOAT, FULLY eqipped for racing or cruising, 5 sails, CB, dinghy etc. Moored at Schooner Cove, 7 miles south of Parksville, 723-3045 Port Alberni.

GLASPAR 16' SKIBOAT 65 H.P. Johnson, used approximately 50 hours, E-Z loader trailer, tape deck, skiis, tanks, life jackets, etc. $2900. 652-2751 after 5.

19' BRANDLMAYR. COMPLETE with 250 h.p. Mercury outboard, head, stove, sink, ice box, will consider trade for smaller boat. Phone 652-3624.

25' CUSTOM HAIDA
5 sails, 4-winches, sleeps 5, standing head room, auto pilot, and much more. 112-334-3761. Call collect.

BOATHOUSE-KEPT 28' Chris-craft, loaded with extras. Fast and economical, sleeps 6 in comfort. Immaculate condition. 478-0021, days; 478-6857 nights.

EASTHOPE EQUIPMENT AVAILable with 20' clinker built fishing boat with 2 bunks and cabin. $1500. 598-2257.

1975 120 MERC CRUISER, INboard-outboard, complete with leg and hydraulics. Can be seen in operation. 478-4713.

1971 FIBERFORM KOOTENAY 21' HT, 165 Merc I-O, low hours, good condition, $5500 O.B.O. 112-629-6646 Pender Island.

34' FIBERGLASS TROLLER gillnetter, 7 ton, A licence, very well equipped $55,000. 385-8841, 479-4427.

16½' CANAVENTURE, FULLY equipped, '70 Evinrude, trailer, all 9 months old. Moorage until April '78. $5,800 or best offer. 479-9875.

LASER EXCELLENT CONDITION used 6 times, $995. 595-1351.

22' REINELL, NEW ENGINE, full galley, sleeps 5, $8200. 598-3677.

80 BOATS and MARINE

"It's The Service That Sets Us Apart"
CLEAROUT
OUR CURRENT STOCK MUST BE CLEARED TO MAKE ROOM FOR THE NEW ARRIVALS
Try Your Offer
On Any Boat In Stock

TRADE-INS
18' REINELL HARDTOP — 140 h.p. Mercruiser I.O., fresh water cooling, Road Runner trailer (Surge brakes), stand-up camper top.
$5695.00

17' HOURSTON GLASSCRAFT I.O.
18' FIBERFORM I.O.
19' DOUBLE EAGLE I.O.

PLUS
Many More
NEW and USED
To Choose From
BAYLINER
HOURSTON GLASSCRAFT
JOHNSTON outboards
VOLVO — OMC
Sterndrives — Trailers
Accessories
All At
GIBSON
Powercraft Centre Ltd.
2520 Gov't St. (Near Bay)
382-8291

Puget Trawler 34
Like some privacy and comfort when cruising? Our 34' Tri-Cabin Diesel Cruisers, could be the answer.
How about this for openers? Forward Cabin has V-Bunks, head, sink, shower and hanging closet.
Aft Cabin has double bed, plus ¾ bed, head, sink and shower, plus large hanging closet.
Both cabins close off from the rest of boat. Both are finished in beautiful Teak; both have storage space galore.
These cruisers are new, have a laminated fiberglass hulls and 120 hp. diesels. They are equipped and ready to go for $56,900.
Call Sea-West Marine at 383-6582, or 382-6434.

PELAGIC
PACIFIC INDUSTRIES (1974) LTD.
A COMPLETE STOCK OF FIBERGLASS AND EPOXY MATERIALS
Z SPAR MARINE PAINTS
428 E. Burnside
VICTORIA
386-1811 386-7814

CLEARANCE PRICES
on all remaining
77 MERCURY OUTBOARDS
MULLINS MARINE SALES LTD.
382-1928 382-4515
925 YATES

FALL SPECIALS!
The Last Of The '77s
16' Double Eagle Deep V. Camper top, 35 HP Johnson elec, 1200 lb. Roadrunner, 2 lifejackets, 2 paddles, bow and stern lines, 2 bumpers.
Suggested List Price $5626.
Package price cash $4895
bob whyte marine ltd.
SALES AND SERVICE
Corner Harbour and Resthaven
656-7286 SIDNEY
OPEN 9-6, Tuesday-Sunday

Harpoon 17
Beautiful fibreglass day-sailer, built by Boston Whaler, unsinkable, retractible keel for trailering, teak seats, mainsail, jib.
1 only demo —SPECIAL — $4,395
Call Pleasurecraft Sales—658-8567

17' HURSTON HARDTOP, ONE year old, trailer, kicker, many extras, $5,500. Weekdays 383-3321, evenings 656-5748.

YACHT OWNERS CHARTER Pool, power or sail available. New listings wanted. 382-6633.

WANTED: BEST 14'-18' ALL glass boat, motor and trailer, for around $1000. 478-4248.

LIKE NEW 16' CALGLASS BOAT, 50 HP. Mercury $4,300. After 5 p.m. 652-5726.

22' LYNNWOOD FIBREGLASS hull, heavily built, smooth riding, easy planing $1400. 743-9417.

30' GAFF SLOUP, NOT finished. Mercedes diesel engine, sacrifice Estate sale. 477-8840.

WANTED: 25, 35, OR 40, Evinrude or Johnson, any year. As is or parts. 386-0293.

1970 23' BRANDLMAYR CABIN cruiser, 120 h.p. with V-drive, head, stove, sink, $4900. 478-3952.

SCUBA DIVER FOR HIRE for hull cleaning and small salvage jobs. 477-0267.

25½' Sports fisherman, I.O. $8500 firm. For details please phone 385-8879 after 4:00 p.m.

225 GREY MARINE, $500. '74 20 horsepower Johnson long shaft, $450. 385-8879.

TLC BOATWORKS, MOBILE boat repairs. Free estimates. 595-5886.

SEA-RAY, SPORT BRIDGE, 24' 255 H.P. F.W.C. loaded best offer will take Oak Bay G-41. 382-0666.

BAYSHORE FOR Marine Insurance 382-7203

39' WEST COAST TROLLER, 12.2 Ton A Licence. 595-2694.

80 BOATS and MARINE

CANOE COVE
YACHT SALES
NOW OPEN 9 a.m.-5 p.m.
7 Days a Week
656-3711 Sidney, B.C. 656-3915

UVIC THERMOFLOAT Jackets. Superb safety and comfort.
Only $74.50 at
BOSUN'S LOCKER LTD
580 Johnson St. 386-1308

USED OUTBOARD CLEARANCE
9.5 h.p. and 9.9 h.p. Evinrudes and Johnsons from $395 to $695
Take Your Pick
ALL FULLY GUARANTEED
OAK BAY MARINE SALES
1327 BEACH DR. 598-3393

1972 24' FIBERFORM. 215 MERC. Cruiser, galley, head, alcohol stove, depth sounder, fuel sniffer, dual batteries, Bennett trim tabs, CB radio, Swim grid, all safety equipment. $10,250 or best offer. 112-537-2932 days, 112-653-4402 evenings. Can be viewed at Harbours End Marina, Ganges, Salt Spring Island.

LIVE ABOARD OR OFF SHORE
Must sell either my 38' steel motor sailer or my 34' Garden design ketch. Both excellent live aboards with moorage. $30,000 and $37,500 or trade for property or motorhome. 383-9126.

Swiftsure 21
Beautiful fibreglass sailboat, built in B.C., sleeps 4, mainsail, jib, retractible keel for trailering, teak finish.
1 only demo—SPECIAL—$6,995
Call Pleasurecraft Sales—658-8567

1976 BAYLINER, 2850 BOUNTY, twin Volvos, FWC, 140 hours, 10'6 beam, fully equipped from dinghy to automatic fire system, many, many extras, boathouse paid for until next June, replacement cost well over $42,000 will sell now for $33,000. Contact owner at 658-8925.

WE LOVE OUR BOAT BUT can't take it with us! Name your down payment, we'll look at trades, or take over payments plus some cash for our classic 32' displacement cruiser. Ideal family boat, lots of room, very safe, well-equipped. 479-5643.

BRAND NEW TANZER, 7.5 metre (24') sloop. Deluxe model with full galley, dinette, sleeps 4. Private head. Main and jib sails. New 4 HP Johnson and much more. $13,950. Bob Whyte Marine. 656-7286.

BUCCANEER 24, VERY FAST cruising trimaran. Well built and maintained. Survey and moorage available. Motor, 3 sails, stove, ground tackle, etc. Other commitments, forced sale. $5500 or offers. 386-2758, 479-2420.

FOR SALE: 16 FT. FIBERGLASS boat, with full car top, 1975—85 h.p. Merc. run 50 hours. Including trailer and everything with it. Asking price: $3000. 385-4800.

1975 30' TROJAN EXPRESS Cruiser. Command bridge, twin 225 horsepower, fresh water cooled, tabs, radios, sounder, dinghy, many other extras. 112-758-6622.

MUST SELL: 15' FIBREGLASS sailboat, sunspot, bilge keels, three sails, roomy cabin, 6 h.p. outboard, excellent for beginner, 384-8330, 656-3326.

20' TRIMARAN. HULLS RECENTly rebuilt. Sleeps 2. F.G. over wood. Moorage paid up till Spring. $2,600. 474-1344.

ALL BAY MARINA
2238 Harbour Rd.
Sidney, B.C. 656-3167
Open 6 Days — Closed Mondays

15½ ISLANDER, NEW TOP: sleeper seats, with 60 h.p. Johnson, on a Holsclaw Trailer, $1,900. 479-2990.

ONE 45 HP WEST BEND BOAT motor, electric start, with controls. 386-3087.

1975 15" CALGLASS, 70 HORSE power, Johnson and trailer, many extras, $3,500 or offers, 658-5556.

14' ALUMINUM BOAT, 9.5 horsepower Evinrude and trailer. 652-2055.

TANDEM AXLE BOAT TRAILER main sail for Grampian 23, alcohol stove Porta Potti. 656-4388.

KAYAK, 17', 2-MAN MODEL, 2 double paddles, extra paddle. 382-4787.

75 H.P. JOHNSON, TANK AND controls, $675 or best offer. 478-7324.

WANTED APPROXIMATELY 17' fiberglass outboard with convertible top, evenings. 479-7997.

1973 MARLIN GLASSCRAFT, 17½', 85 h.p. Evinrude, and EZ-Load trailer. 478-8570.

22½ FIBERFORM SAN JUAN, loaded, must sell. 656-1425.

10' FIBERGLASS ROW BOAT, like new. Phone evenings 477-6829.

12' ALUMINUM, BEST 12' BOAT made, A-1 condition. 383-0177.

33 FT. GILLNETTER-TROLLER, 6 ton A license, $32,000. 386-1864.

83 AIRCRAFT

LUSCOMBE C-FSHX C90 ENgine, full gyre panel. $8,000. Phone 642-3801.

92 SPORTING GOODS

Robinson's
HUNTERS SPECIALS
RIFLES: original Browning 30-06, 3x9 Leopold, $450; Alpine .270, scope, $279; Rem. .308 auto., 264 mag. scope, $349; Deluxe 8 mm. Mauser, $119; Mannlicher-Shorn 30-06, pre-war, $399; Savage 30-30, $147; rare Westly-Richards .308, engraved, $239; Win. lever .22 mag., $169; Savage O-U 30-30 20 g., $179.
SHOTGUNS: Rem. 12 g., auto., 3" mag. $239; S and W, 12 G. pump, $139; Browning, 2 shot auto., $199; Belgian O U, Browning, like new, $695; Win. 12 G. pump, 3", $159; Ranger 12 F O-W, $199; Rem. pump, $199.
HUNTING SUPPLIES: Game stocking; knives; slings; scopes; cleaning kits; compasses.
FREE 1-YR. LAY-A-WAY PLAN
TRADES ACCEPTED
1307 Broad 385-3429

INTERNATIONAL KNIVES
SALE CONTINUES!
On Guns and Ammunition
SPECIALTY PIECES!
Browning lever 358 cal; Savage 250 — 3000 cal.; Anschutz 222 cal.; Winchester model 54, 270 cal.; Remington 22 — 250 cal.; Browning asga. auto. 2000 series; Stoeger 12 ga. single trap; Ithica 20 ga. Dbl. barrel; Remington 700 bdl. 8 mm. mag.; Mannlicher carbine, 270 cal.; Browning 20 ga. O-U.
574 Yates St. 383 2422
(across from the Post

97 FURNITURE

RIGA RIGA RIGA
SEPTEMBER
Upholstery Special
Don't wait until Christmas, do it now and save 20% on all Bert-Woll fabrics when used on upholstery work ordered this month. For free in-home estimates call Riga Upholstery, 383-7621.
Now in Market Square

SAGERS' MAPLE SHOP 386-3841 1802 GOVERNMENT
Victoria's Largest Selection of COLONIAL FURNISHINGS

FOR UPHOLSTERING Colonial, French Provincial Modern, Spanish, overstuffed or antique sofas, occasional chairs or suites. Have your furniture recovered by professsonals. For free in home appraisals or advice phone 478-0522 or call in at Tillicum Furniture, 2612 Sooke Rd. (near Jacklin Rd.)

1ST BIRTHDAY SALE
20-30% off all regular prices. Come to Langford Days and join us in our Brithday celebration at Pete's Place. Open seven days and nights. 15 minutes from town, 10 from Woolco. 786 Goldstream. 478-6000.

36 X 48 CHERRYWOOD BUREAU, roll away cot; Beluchistan rug 7x10½; apartment size chest freezer; dining table; quality glass top on chrome and 4 chairs; 2 walnut glass top end tables; old India folding tea table; odds and ends. Call after 9 a.m. 598-1610.

TREASURES FROM OVERSEAS. Come to our first birthday and save on wardrobes, duchess dressers, beds, side boards, and superb Victoria chaise lounges. Open 7 days and evenings, financing available. OAC. 15 minutes from town and 10 from Woolco. Pete's Place, 786 Goldstream. 478-6000.

ONE TEAK DINING TABLE, opens, as new, $85; single bed, complete, as new, $80; single bed, complete, $65; 2-piece Spanish chesterfield suite, black and red, $95; reclining chair to match, $50; set of drawers, $20; 598-1709, 2183 McNeill Avenue.

WHITE FRENCH PROVINCIAL single bed with Beautyrest mattress and box spring, $150; maple single bed with chiropractic mattress and box spring, $150; matching night table, $50. All in very good condition. Upholstered rocking chair, $15. 652-2736.

ONE-THIRD OFF FURNITURE — a new, teak dining room table and six chairs, cost $1100; sofa and chair, soft tones, very comfortable, cost $1200; teak wall unit, cost $450. 479-5643.

1930'S CHESTERFIELD AND chair, superb condition, original burgundy upholstery, $200. Singer treadle sewing machine, meticulously maintained, excellent condition, $150. After 4:00 p.m. 384-6470.

DINING ROOM TABLE, FOUR chairs, table round with chrome legs, chairs upholstered in beige material. $175 or near offer. 477-3242.

KING-SIZE SEALY POSturepedic Box spring and mattress plus steel frame with castors. Offers to $350. Call 385-3664.

LIVING ROOM SUITE, 3 PIECE, vinyl, near new. Desk, double pedestal, students or bedroom, some miscellanous items, 477-2775.

LARGE BED CHESTERFIELD with two matching chairs with flowered coverlets, in excellent condition, $250 or close offer. 1791 Ash Rd. Phone 477-4847.

LOVESEAT, GOOD CONDITION inside and out, small arm chair, professionally renovated, $175. 382-3689.

QUALITY PECAN WOOD ROUND coffee table, (42"), and matching end table, new condition, $300 set. 479-7875.

ANTIQUE OAK BUFFET, $175; bed and rails $170; corner shelf $80; bedroom dresser $125; etc. Phone after 6 p.m. 383-4537.

QUEEN SIZE BOX SPRING $125, Brown chesterfield suite $100, Philips 24" colour TV, 8 years old $150. 383-9382.

15' PLYWOOD CABIN BOAT, ON trailer, with 1955 35 Evinrude, electric start motor. Good running order $650. 656-1396.

FOR SALE THUNDERBIRD SAILboat. Owner anxious to sell. Offers. Phone collect 245-3251 and 245-2586.

WANTED: OVERSTUFFED couch, if possible matching chair. After 5 p.m. 598-5330.

OLDER STUFFED CHESTERfield chair, good condition. 385-0258.

2 COLONIAL SOFA-DAYBEDS and corner table, 1 year old. $225. 477-5660.

MATTRESS, SPRINGS AND legs, ¾-size, excellent condition, $40. 592-1506.

"KLING" DARK PINE TRESSLE table, chairs, Buffet and Hutch. $2,200. 598-6285 or 592-2201.

ANTIQUE BRASS AND GLASS etagere, coffee table and wall table. Phone Joy, 382-4650.

COMPLETE DOUBLE BED, with radio headboard, $100. 477-3935.

DEVELOPERS DISPLAY SUITE furniture for sale. Phone Joy, 382-4650.

NEW POSTUREPEDIC TWIN beds, with frame and castors, over $500. new, sell for $350. 479-3025.

CHESTERFIELD, LARGE GOLD 2 piece curved, $250. 479-1810.

QUEEN SIZE SEALY POSturepedic bed, $160. 658-5831.

OLD OAK SIDEBOARD, $175, phone 478-2355.

SEALY HIDE-A-BED, LIKE NEW $200. 385-1206.

TWIN BEDS, GOOD CONDITION, $125. 652-5664.

1 OCCASIONAL CHAIR, OAK table and chairs. Phone 385-4919.

BED SETTEE FOR SALE, GOOD Condition. $40. 598-8531.

98 TV, STEREO, RADIO SALES and SERVICE

MIDNIGHT MADNESS
If you have been thinking of buying a new stereo, it will pay you in dollars and cents to do it now. This is Young's big sale of the year, and with the rising value of the Yen and other world currencies, it is unlikely that prices will ever be this low again.
Open 10 a.m. to midnight
Be sure to check our display ad in Friday's papers to get all the details.
SATURDAY!
Financing is easily arranged, with up to two years to pay. Trade in your old stereo now, and use the trade-in as your down payment!
YOUNG'S Sales & Service 784 FORT 382-5512

RENT TO OWN
1977 20"
ELECTROHOME COLOR TV
NOTE: Rent to own also available for 26" console TV.
3 year warranty on all parts and labour and 6 year warranty plan on the picture tube. Call
CITY CENTRE TV
OPEN 10 A.M. — 9 P.M. 6 DAYS A WEEK 477-6971
Next to K Mart in the Mall

BRAND NEW EX-1 SONY TURNtable AM FM radio, 2 speakers, $225 or offers. 595-2145.

CAR STEREO
CREATE A TOTAL SOUND system for your car or van with our vast selection of speakers, radios and radio — cassette or 8 track decks.
SPECIALIST on CUSTOM in dash or under dash installations.
VICTORIA AUTO RADIO LTD.
708 DISCOVERY 383-7017
Across from Imperial Inn

COLOR TV SERVICE
Overhaul SPECIAL $59.95 plus parts (we make this offer once each year). Butler Brothers Television Service 383-6911

MAIS
FURNITURE and APPLIANCES RENT
Color or Black-White
TV's at PENNIES per day
385-2435 1821 Cook

CAV ELECTRONICS LTD. 755 YATES STREET
COMPLETE TAPE RECORDER SERVICE, ALIGNMENTS, ETC. also COMPLETE AMPLIFIER SERVICE including power and dist. checks.
388-6564

COMPONENT STEREO SYSTEM, Pioneer series 7500. Tuner having superb FM sensitivity as well as integrated amplifier with 45 watts per side with inaudible distortion. AR turntable with cuening and dust cover, Shure M91 cartridge. Custom built speakers. Finished in Rosewood. This is a stereo system for audio enthusiasts. Offers. 592-4529.

SOUND EXPLOSION. PIONEER stereo amps, SA900, 140 w. per channel. Pioneer direct-drive turntable, PL 530, Ortofon moving coil cartridge and transformer Mark II, SL15E, JBL L200B, studio master speakers, Kenwood stereo cassette deck, KX-620, Pioneer head phones; SE500, only serious inquiries please. Phone 384-0460.

CAR SOUND
AM-FM radios, tape players, cassette and 8 track in-dash radio-tape player, Jensen speakers. On-premise instalations.
B.C. SOUND & RADIO SERVICE
931 FORT 383-4731

ZENITH 20" COLOR TV WE CONsider our best buy is the $1930 with color sentry, read out dial, automatic color and light sensor and most important, the electronic tuner and chromacolor picture tube . . . all this at real savings, now only $649 at Butler Brothers, 1720 Douglas, 383-6911.

TV RENTALS
14-20" Colour—
Colortron
3180 HARRIET 383-9113

PANASONIC QUADROPHONIC HI-fi, never used, cost over $650, open to all offers. Also Silvertone solid state colour TV, used 6 months, cost $499, $325 or best offer. 1791 Ash Rd. or phone 477-4847.

HYGAIN
40 CHANNEL BASES
NOW IN STOCK
INTERCONNECT
2012 DOUGLAS

ELECTROHOME ADVENT, 750 video beam projection TV., never been unpacked, retails at $3495, sell $2400 or near offer. 592-7495 after 6.

PRE-INVENTORY CLEARANCE of many one of a kind and demo models. Some at cost.
ATLAS STEREO AND TV
763 Fort St. 385-2712

HITACHI, PHILIPS, NORESCO, Dual. Shop around and compare. We service what we sell. ELECTRON TV SALES and SERVICE, 100 Burnside W. 383-5432.

HELP — 100 MANY COLOUR TVs taken in trade — come in — make an offer. City Centre TVs, Kmart Mall, 477-6971.

RECTILINEAR SPEAKERS, AKAI cassette, Akai reel to reel Kenwood amplifier and tuner. Sell all or separately. 474-1914.

EXCELLENT COLOUR CONsole, top condition, full wood cabinet, bargain at $475, also CB unit. Miscellaneous. 652-3802.

WANTED: TWO 12" SPEAKERS with or without enclosures. 592-0056.

C.B. T-SHIRTS
INTERCONNECT
2012 DOUGLAS

ELECTROHOME BUBBLE stereo satellite speakers, plus 75 LP's. 474-2967.

ZENITH 20" COLOUR TV WITH revolving stand 2 years old, perfect condition, $275. 478-4872.

MUST SELL 26" COLOR PORTAble T.V. Sears model, worth $700, asking $450. 477-0650.

8 TRACK CAR STEREO AND 100 watt CB linear amplifier, AM and side band. 384-4348.

26" COLOUR SILVERTONE TV, good condition, $195, 1960 Fairfield Rd.

MARANTZ AM-FM STEREO tuner, $135. 656-2785.

COLOUR TV, 17", WITH REmote control, $250. Phone 479-7309.

TWO REALISTIC MAC 1, SPEAKers, $300 or closest offer, 388-4080.

RCA BLACK AND WHITE 20" t.v., good condition, $110. 477-9837.

YAMAHA YP-450, PIONEER SA7500II and speakers. 598-1962.

WANTED DOKORDER 4 CHANnel reel to reel. 592-2084.

26" MAGNAVOX COLOR TV, table model. 383-1978 after 6 p.m.

NEW COMPONENT STEREO asking $350. 479-0238.

FM MONO TUNER 0.65 DB SENsativity $50. 598-2316.

AM-FM, 8-TRACK WITH PIOneer speakers. 595-8054.

99 GROCERIES, MEAT and PRODUCE

"MEAT" AT McCOLLS
Sides of Grade A beef $1.05 lb. Black Puddings, Slicing Sausage, White Puddings, Haggis.
PARLIAMENT MEWS
Ste. 5-230 Menzies St. 382-1611

SILVER RILL FARM
No. 1 eating and freezing corn, available for the next 4-5 weeks. Ready picked every day. Pick your own, 65c doz. 7179 Central Saanich Rd. 652-3509.

MACINTOSH APPLES
Picked and windfalls
LeCOTEAU FARM
304 Walton Place
Off Oldfield Rd. 658-5888.

MACINTOSH APPLES
The first of the season at Sunhill Orchards, 5963 Old West Saanich Road, 652-4116. Open daily.

WORLDS BEST APPLES
Crisp, juicy, Macintosh. Oldfield Orchard, 6286 Oldfield Rd. Phone 652-1010.

FARM FRESH EGGS, FIREweed honey, cooking apples, zucchini, fancy lettuce. 1569 Stelly's Cross Road, 652-3501.

HIND QUARTER OF RED Brand Beef, $1.19 lb. Alberta Meat Distributors, 1811 Cook St. 383-3012 383-8552.

CANNING TOMATOES
LE COTEAU FARM
304 Walton Place off Oldfield Rd. 658-5888.

APPLES
Our new crop is now available at Saanich Orchards off Stelly's X Rd. 652-2009.

NEW CROP CLOVER HONEY, 69c lbs. 5 lbs. or over. Bring own containers. 4649 West Saanich Rd. 479-9660.

APPLES
The Macintosh apples are ready at 1947 Stelly's Cross Road in Saanichton at various prices.

GREEN TOMATOES, 15C LB. 4702 West Saanich Rd. 479-6388, after 3 p.m.

99 GROCERIES, MEAT and PRODUCE

GREEN TOMATOES, FIELD grown, 15c a lb. smaller tomatoes, 10c lb. 4123 Elwood St. off Hastings.

WEALTHY APPLES
Best cooking and eating. 20c per pound. 6682 Central Saanich Rd., 652-2148.

FIELD TOMATOES, U-PICK, Saturday and Sunday, 1821 Verling, 652-1656.

TYDMAN APPLES, BEST FOR cooking, also good for eating. 5016 Wesley Rd. 658-1171.

CULL POTATOES, $2 PER SACK. Michell Brothers, 3015 Island View Road.

BLUEBERRIES, 1977 SEASON ends soon, to order please telephone 386-0934.

POTATOES, CABBAGE, CARrots, 7210 Wallace Drive, 12-6 p.m. 652-1318.

APPLES 20C A POUND. PHONE before 12 a.m. or after 5 p.m. 479-3625.

APPLES, 10C PER POUND, free delivery. 653-4556.

POTATOES AND CARROTS, $2 per sack. 652-1546.

FRESH EATING OR FREEZING corn, 75c per dozen. 383-5940 1 to 5.

100 MISCELLANEOUS FOR SALE

Duckworth's Petland
822 FORT ST.
(BY BLANSHARD)
The full range downtown PET SHOP
Open 6 days a week
28 yrs. Pets & Supplies at 822 Fort St.
Please see our HARTZ SALE under Pet Supplies.
DUCKWORTH'S PETLAND
384-8732

SCARCE ITEMS
Tea wagon, $229; corner china cabinet, $314; Duncan Phyfe coffee table, $129; nest of tables, $119; marble top lamp table, $79; console dining table, $159; sets of 4 dining chairs, $139 to $219; cedar chests, $99 and $119; cedar lined wardrobe, $119; mahogany buffet, $169; mahogany 6-drawer dresser, $229; walnut desk, $189; oak drop front desk, $169; Spinett desk, $149; Pine chest of drawer, $149; wooden rocking chair, $39 to $149; Hoover spin-dry washer, $79 and $89. Use your Chargex or Master Charge.
PANDORA FURNITURE LTD.
1055 Pandora Ave. 383-6319

The Traders
388-6264 715 Finlayson
Westinghouse washer-spin dryer, $80; L.H. gold Frigidaire 2-door fridge, $140; 22" Moffat range, $24.95; 30" Viking range, $69.95; 40" McClary range, $10; Frigidaire fridge, $45; older model L.H. Viking frost-free fridge, $159.95; McClary Easy dryer, $50; 3-pce. Spanish coffee table set, $70; Kelvinator 24" gold range, $19.95; as is automatic washer, mechanics special, $10. Financing available. Easy terms to suit.

KILSHAWS
115 Fort St.
AUCTIONS
Friday at 7
Appraisals
for Insurance and Sale Purposes
384-6441

ATTICA
DEMOLITION MATERIAL
Bathtubs, toilets, sinks, copper pipe etc. Brass hand rails. Air conditioners, radiators, doors and frames in oak, fir and cedar. French doors, windows, wood and aluminum. Furnaces and ducting, stoves. One large safe, bannisters and elevator. All sizes flourescent lights, stained and leaded glass, hand carved entrance doors and articles too numerous to mention. 384-3614.
720 MARKET ST.

Mel's BARGAINS
USED FURNITURE
6x9 Rose Axminster carpet, $30; students desk, $40; hall table, $50; Gendron carriage, $35. 3460 Quadra, 384-3152. Chargex available.

DACOR REGULATOR WITH depth gauge and tank pressure gauge (fluorescent faces); pair full-length back seats and pair single back seats for Toyota Landcruiser; Two C-78-14 tubeless 4-ply polyester cord white walls; passenger seat from '69 Mazda; kayak, single touring, 13'6", spray cover, paddle, best offer. 383-5123.

NEW MOULDED VANITY TOP, 48", scalloped sink; 8-gallon green latex shingle stain; baby car seat, walker, potti-chair, jolly jumper, crib bumper pads, Snuggli baby carrier, diaper pail. 592-9113.

ELECTRIC HEATER, THERMOstat control, new $25; Catalytic camping heater, $15; solid door, 6'6"x30", $5; scaffolding plank 12'6"x12"x2", $5; 3695 Saanich Road, Victoria, 388-6397.

GARAGE SALE, 3701 EPSOM Drive. Baby items; tent; screen doors; books; magazines; venetian blinds; electrical appliances; Misc. items. 9-3 Saturday.

NEAR NEW SIMPLICITY washer spin dry; General Electric automatic washer, in good condition. Jim's Appliances 386-5353, 479-0266.

GARAGE SALE 3160 GLEN LAKE Rd. Sat. and Sun. Furniture, household odds, washer, freezer, tools, books, filing cabinet, coffee maker, etc. 3160 Glen Lake Rd.

CHINESE WOOL RUG, 7X9, AUtomatic washer 2 cycle, 100 ft. of electric cable, 2 kitchen chairs. 592-3576.

ONE ONLY 5 H.P. SINGLE phase DeVilbiss compressor, nearly new $1450. John Stefaniec Ltd. 384-1027.

30" KENMORE STOVE, EXcellent condition, $65. Exercise bike $35. 386-2794.

85 YARDS CUSHIONFLOOR, $3 off regular price. Also 55 yards quality shag. 385-4286.

FOR SALE, 6 MONTH OLD, PORtable Whirlpool dryer, 3 cycles, $200. 479-3384.

PING PONG TABLE, $40. PORTAble electric chord organ, $25. Wooden toy chest, $10. 658-5969.

VANITY WITH WING MIRRORS makeup lights, $60. Chest of drawers, $50. Night table, $20. 658-5969.

40-GALLON HOT WATER TANK with element, white bathroom wall basin. 592-1458.

NEAR NEW KENMORE WASHER spin-dry. Fully automatic. Warranty covered. $250. 478-8443.

STROMBEKER ROAD RACE, 80' track; two transformers, many extras. Half price. 479-5904.

GARAGE SALE, FURNITURE and miscellaneous. Saturday 9:00-5:00. 208 Simcoe.

LAWNMOWER $70. WAS $120. Ping pong table, $60, was $99, 8 months old. 477-4829.

SIX CEDAR BEAR CARVINGS. 743-5095

GENDRON STROLLER, GOOD condition, $25, 385-0254.

CAST IRON RADIATORS FOR hot water heating. 477-5509.

8" HEAVY DUTY TABLE SAW, ½" electric drill. 642-5161.

GARAGE SALE, FRI. AND SUN. 1607 Morrison St.

DIMPLEX HEATER LIKE NEW, $60. 595-8266.

4 SEATTLE MARINER TICKETS, on September 23, 24. 478-3178.

RUGS, UNDERLAYS, ODDS AND ends. 592-6404.

LAWN SWING, $150. 595-6585.

SMALL AIR COMPRESSOR WITH tank, 100 psi, output, $100. 478-9706.

CRAFTSMAN CHAIN SAW, 12" Bar, hardly used, $75. 598-7219.

100 MISCELLANEOUS FOR SALE

BARGAIN ANNEX
USED
New 54-inch white spindle beds, ea. $19.00
New platform rockers, reduced to $79.00
New coffee tables and step tables, ea. $15.00
Clear out of used metal bed springs, ea. $1.00
Green tweed chesterfield chair — top condition $29.00
Beige nylon sofa and chair $89.00
Rose beige sofa and chair, wide arms $150.00
Blue green tweed sofa and chair $89.00
Hostess chairs, various colours, ea. $7.50
All-metal 39-inch panel bed $9.95
Hi-back floral colonial sofa $119.00
Beautiful turq. and green figures loveseat $89.00
Lots of carpet samples, all colors, ea. .25
Mats, suitable for doorways, etc., ea. $2.00
All new lamps in stock, 10% off
Trade-Ins Accepted
Come and Browse Around
FREE DELIVERY
A DIVISION OF STANDARD FURNITURE
752 VIEW ST.
382-5111

RANGE G.E. COUNTER TOP, and built-in oven, with cupboard, $300. Hoover spin dry washer, $65. Laundry tub, porcelain-on-steel with taps, $35. Double bed $35. ¾-bed, with head board, $25. Drop leaf honey tone wood table 5'x3', $50. Black and white Fleetwood TV 18", 3-way Gendron buggy, $30, Jolly Jumper with stand, $20. High chair, $5. Walker, $5. Blow dryer, $5. I-beam curtain rod 11-seat, $10. 3438 Cardiss Pl. 598-7106.

TWO LAMPS, 2 LAMP TABLES, coffee table, end table, pedestal types, 4-piece walnut dinette suite, organge padded chairs, 4-piece walnut bedroom suite, queen size Beautyrest, Hollywood type double bed, Simmons box spring and mattress, Magnavox coloured combination, electric blanket queen size, queen size spread, sheets and pillow case, pole lamp, table with lamps. Moving. 384-6177.

TEAK DINETTE SUITE AND buffet, $425 or offers. Double bed, headboard, 2 mirrored dressers, $150 or offers. Like new harvest gold cannister set, etc., offers. 382-1960.

ALMOST NEW APOLLO MAN'S ten speed, $100. Brand new Olds trumpet with case, asking $280. 27 gallon aquarium complete, $50. 479-2988.

IDEAL FOR REC-ROOM OR store. Sand blasted, stained finished, lumber and fixtures. Phone 656-4435 Tuesday to Saturday.

GARAGE SALE, SATURDAY AND Sunday, 9 til 5, at 952 Royal Oak Drive. 658-5717—fridge, ctove, rotocrop composter, drapes, lamps, etc. Good quality.

VANITY WITH MIRROR, COlour T.V., black and white T.V., stereo, (Fleetwood and Silvertone) single Hollywood bed, double bed, 14" tires. 388-6297.

8' RUBBER TREE PLANTS, 4X8 Gendron pool table, rec room chesterfield suite, portable typewriter, childs two wheeled bike, offers. 477-1650.

GARAGE SALE
1630 Pembroke, 595-6840

GRASSMASTER
21" Variable speed powerdrive Toro lawnmower, good condition. $300. Offers. 477-7517.

PROVINCIAL COFFEE TABLE, as new, $100; Hitachi stereo and tape deck, speakers, matching set, $250; lamp, $10. 479-9629, 5-8 p.m.

SELLING, HEALTH REASONS: tropical hanging cactus and all other types house plants, offers accepted. 598-5650.

GARAGE SALE: HOUSEHOLD and garden items, lawn mowers, spin dryer, clothes etc. Saturday 9 to 12. 1390 Vista Heights.

RENOVATION SALE
Cuppoards, stoves, fridges, sinks, etc. Saturday 11-2, 159 Cook St.

FANCY 18K GOLD DIAMOND ring, total. .57 Carats. Valued at $750. Offers. Call evenings, 7 p.m., collect 537-5377.

VILAS MAPLE TABLE AND 4 chairs, $90. Hoover Constellation vacuum, $25. Accounts receivable typewriter, $25. 477-4656.

BOY'S BOWER SKATES SIZE 5 used twice. Electric lawn edger; two diamond leaded windows and 3 boxes mill bricks. 477-6338.

GARAGE SALE
Sunday 1-5, same glassware and china plus lots of miscellanebus items. 3991 Cherrilee Crescent.

BIKE, SNOW TIRES, TYPEWRITers, dryer, vacuum, floor polisher, sewing machine, sink. Call 652-3300.

1976 SPEED QUEEN DELUXE model, stainless steel tub, $350; 30" Enterprise electric stove, $150. 656-3149, after 6 p.m.

CB STARDUSTER ANTENNA 40' pup-up mast, 2 big Momma Mobile antennas, 1000 feet of marine rope. 384-5320.

LAWN SALE: TRICYCLE, bunny hutch, boys' G.I. Joe, etc. etc., 350 Sylvia (James Bay), Saturday 9:30-3:00 p.m.

LIVING ROOM DRAPES, 7¼6"x84"; bedroom drapes, 13'9" x 50"; chesterfield, end table and coffee table to match. 477-0277.

GARAGE SALE: 613 DRAKE Ave., Saturday and Sunday. Antiques, filing cabinet, stereo, miscellaneous items. No pre sales.

GARAGE SALE, SATURDAY 11 to 4, Sunday 1 to 4: Girls' 3-drawer vanity, rocker, F78x14 snow tires, TV, etc. 2810 Queenston St.

GARAGE SALE, SAT. AND SUN. 10-6, 2824 Dysart Rd. good quality carpet, furniture and misc.

KENMORE WASHER, INGLIS dryer, both in good working order, $180. 592-1506.

MOVING, MUST SELL, HOUSEhold furnishings, appliances, bookcases, desk, etc. 652-1270.

GARAGE SALE SATURDAY AND Sunday 12-4, 184 Bushby Street, 382-5479.

GARAGE SALE, SATURDAY, Sunday, Monday. Lots of bargains. 3142 Somerset Street.

70 NEW ALUMINUM WINDOWS, various sizes, $10 to $30 each. 479-7256.

BRITISH POWER REEL mower, $85; Slazenger golf bag. 652-1509.

BOYS' SOCCER BOOTS, SIZE 5½, $5; girls' figure skates, size 13, $5; size 2, $10. 595-0976.

DOUBLE STAINLESS STEEL sink 22'x33" $25. Electric adding machine $25. 598-2316.

21" ELECTRIC LAWNMOWER, CCM Highrise bike, 1965 Chev. Van. Best offer. 479-8615.

TYPEWRITER UNDERWOOD, standard, $50. 12 volt fluorescent light, new $23. 382-4959.

SQUIRREL JACKET, SMALL size, good condition, reasonable. 477-0078.

'75 UTILITY SINK, SEARS, $30. 652-2275.

100 MISCELLANEOUS FOR SALE

Mais 385-2435
GOOD USED
4-pc. walnut bedroom suite $149
Deluxe 4 pc chesterfield grouping, nylon cover $199
Brown recliner $78
Hide-a-bed regular size, spring filled mattress $148
4-pce. kitchen set $39
PLUS
Guaranteed used appliances
1821 COOK

B.C. ALUMINUM
Window screens $8 and up
Door parts—screen repairs
5" Gutter—Eavestroughing
Storms, Windows, Doors, Soffitt
ANGLES—TUBING—SHEETING
Patio roof—Roll up awnings
3930 Douglas (Cor. Ralph)

MONK'S
For all your OFFICE SUPPLY requirement
794 Fort and 754 Broughton St.
384-0565

PS
"THE PLASTIC SHOP"
2105 DOUGLAS ST., 386-1477: ONE STOP SHOPPING FOR ALL PLASTIC PRODUCTS, Industrial Plastics

GARAGE SALE, 3614 RICHMOND. 9 a.m.-4 p.m. Saturday and Sunday. Something for everyone. Electronic gear and parts, Cameras, models, bow and arrows. Dining room chairs, lamps, garden tools. Sleeping bag, Coleman Ice chest, motorcycle boots size 10 and many miscellaneous household items.

SPECTACULAR FALL ANTIQUE and Collectable Sale and Show. Esquimalt Sports Centre, 1151 Esquimalt Road. September 23, 6 p.m. to 10 p.m., September 24, 10 a.m. to 10 p.m., September 25, 10 a.m. to 4 p.m. Over 50 dealers from B.C. and Washington. Admission $1.00.

INGLIS
MAJOR APPLIANCES
Sales and Service
Ralph's Appliances, 1243 Glyn Rd. (off Wilkinson) 479-7824, Mon.-Sat. 9 a.m.-7 p.m.

FREEZERS
18 cubic foot chest type, $288.88. 10 cu. ft. upright freezer, $309.88. ACTIVE FURNITURE DISTRIBUTORS, 566 David St. 382-8274.

WASHERS - DRYERS
Rebuilt, guaranteed, free delivery. Also: Inglis, Kenmore, Whirlpool washers and dryers wanted, working or not. Ralph's Appliance Repairs, 479-7824. Mon.-Sat. 9 a.m.-7 p.m.

LARGE GARAGE SALE — 30 gal. hot water tank, 2 oak chairs, Tummy trimmer, crib, baby buggy, ladies clothes (14) girls clothes, toys, tether ball and many more items. Sat., Sept. 17th, 10-4. 2508 Eastdowne Rd.

KENMORE CUSTOM STOVE, harvest green with lower oven and eyelevel broiler and rotisserie, includes 2-speed hood fan. Lady Kenmore portable copper coloured dishwasher. Phone 384-8629 after 4:30 p.m.

NOW OPEN
Carrying a full line of MAYTAG and G.E. major appliances and TVs. Tuesday-Saturday, 10 a.m.-6 p.m., Fridays 'til 9 p.m. WOLF'S Home Appliances and TV Centre, 1540 Cedar Hill X Rd. 477-2922.

UNIVERSAL TRADING CENTRE 584 Johnson, Upstairs Warehouse Bargains. Tools. furniture, antiques. curios, glasswear, pictures, stereos, cameras and jewellery. 383-9512. We Buy, Sell and Trade.

TYPEWRITER SCM ELECTRIC portable. Elite type, automatic return, just reconditioned. $135. Two snow tires size 6 by 15, nylon tubeless, fits VW. $20 pair. 383-2444 after 8 p.m.

HOUSEHOLD GARAGE SALE — 7 piece dining room suite — old telephones — wardrobe — chest drawers, sundry, other items. 1676 Derby Road, Saturday, September 16.

MOVING, MUST SELL, 1976 KITchenaid dishwasher, $350. Single bed $40; Davenport $50; 12'x7' drapes $30, $40; 7'x6' $15, $20. 9x12 rug, multicolored $70. Phone 383-7005.

Welsh Hand Loom
Inventory and end of season sale ½-price and less on large group of coats, skirts, vests, etc. Open 10-5 Nootka Court, 634 Humbolt Street.

GARAGE SALE, SATURDAY 10 a.m.-4 p.m. Furniture, clothing, skates, bikes, drapes, baby things, miscellaneous. 2098 Windsor Rd. Oak Bay.

1 DOUBLE BOX SPRING AND mattress, $50. One single box spring and mattress, $25. 1 naugahyde recliner, $35. 1 baby walker, $5. 1 stroller, $5. 652-3650.

GARAGE SALE — SINGLE BED, end tables, repairable bike, bar-be-cue, Hi-Fi. 10-4 p.m. Sat. and Sun. 804 Intervale.

½" DRILL PRESS, ½ H.P. motor. 1-3 h.p. bench grinder, 2 wheels, ¾x6". 10" radial arm saw, 8' slide-in canopy. 479-6526.

SEARS INKEEPER SINGLE BOX spring, 3 months old. $60; aluminum screen-storm door, $30. 477-8349.

FOR SALE GREEN SOFA AND chair, hide-a-bed, captains chair, matching coffee and corner tables. 384-7934 after 4 weekdays.

COMPLETE BROWNIE UNIform, $12, Kenmore portable sewing machine, $75, apples and pears, 10c a pound, 382-6248.

VISIT THE BLUE URN
Antique and collectible furnishings at low prices. Open 11-6 everyday. 1133 Fort St., 382-9913.

J. K. PIPES
Business Systems
Office Supplies
1121 Fort 386-7728

BEAT THE HIGH PRICE, LAWNmowers repaired. Used lawnmowers for sale, locks repaired. 384-6414.

PADLOCKS GALORE. OVER 100 different sizes to choose from.
PRICE'S LOCK AND SAFE LTD.
847 Fort Street 384-4105

GARAGE SALE; SATURDAY 8-1 p.m. Antique washing machine, furniture, tripod, typewriter, Burls, misc. 2888 Austin Ave. (off Gorge Rd.)

1 MAYTAG APARTMENT SIZE dryer, one simplicity washer spin dryer. 3 living room chairs. 383-2915.

MAHOGANY DININGROOM table and chairs, Olympus camera, large rubber plant, sleeping bags, housewares, etc. 382-4787.

BERRY OVERHEAD METAL garage door with fittings, 8' wide by 7' high. Good condition. $50. 384-6671.

SPANISH FLORAL SOFA AND love seat, $325. Wedding dress, suede coat fur trim, ski jacket, all ladies size 5. After 5, 479-8157.

MAP OR BLUEPRINT 5 DRAWer filing cabinet. Photostat machine. 386-8436.

48" BED, CHESTERFIELD, chairs, dressers, tables, misc. 598-6255 after 5.

FULL LINE OF HOCKEY EQUIPment, size 15. Skiing equipment. 642-3413, 642-5333.

CHAIN SAW, JONSEREDS, small with anti vibration, 14" bar, used one month, $145. 592-2739.

3-YEAR-OLD ELECTROLUX with power head. Reasonably priced. 656-4951 after 5.

BRITISH INDIA RUG, 9X12', CHInese wool rug, 7x9', garden tools, Washing machine. Phone 592-5576.

100 MISCELLANEOUS FOR SALE

Final Clearout!
WE'RE MOVING
15%-70% off
Chesterfields, dining and kitchen — bedroom suites, chairs, recliners, open stock maple finish tables, chairs, buffet and hutches, dressers also occasional lamp tables, coffee tables, table and swag lamps, assorted headboards, mattress and box spring sets, colour television, cabinet console stereos, refrigerators, ranges, (1 micro range), (1 dishwasher).
Everything goes. Some perfectly okey, some scratched, marked. Many 1 or 2 of a kind.
We are definitely vacating our present location and would like to sell everything to save moving cost.
This is a final clearout sale!
Location — 704 View St. (basement)
Time — Thurs. Fri. and Sat. 9 a.m.-5:30 p.m.
Goods purchased to be removed within 72 hrs. — Budget terms. OAC.
NORWOOD HOME FURNISHING SALES

EATON'S WAREHOUSE STORE
749 View St.

$ THINK $
The amazing Hoover washing machine! Fastest washer in the world! Only $11 per month O.A.C. over 36 months or $269 cash, at DeJong Appliances, 733 Goldstream Avenue, behind the Westwind Hotel. 478-9521. Free delivery this week.

USED ADDING MACHINES with tape. Several in stock. $29-$49.
City Office Equipment Ltd.
721 Kings Road
386-8396

REFRIGERATORS
SURPLUS BUILDER'S STOCK — only a few left at the price of $275 (Cost)! Gold, 10 cu. ft. NEW, ADMIRAL. Phone 592-1482.

PLANT SALE
Over stocked, 20 per cent off all plants. Plantarium, lower Commerce Mall, next to View St. Parkade. 383-6222.

DEMOLITION SALE
—Corrugated iron
—trusses and rafters
—planks
—plywood
Material to be removed by purchaser. See John at Farmer Construction hotel job site. Laurel Point, James Bay. Available Monday, September 19.

TYPEWRITERS
Manual and electric on sale.
CITY OFFICE EQUIPMENT LTD.
721 Kings Road
386-8396

ONE RAVEN BASS GUITAR AND amp. $100, one man Immitation Les Paul guitar and amp $200. One Oscilloscope $40. One dyna-quick tube tester $20. One Craig power play cassette and speakers $70. One mini 23B CB plus 102" antenna $50. Phone Paul at 385-8020, 271 Cadillac.

WATERFALL STYLE WALNUT bedroom suite with vanity dresser, chest of drawers and single bed, mattress and box spring, $200; modern style 3-piece tricle dresser bedroom suite, $150; Lewyt vacuum, $25. Mel's Bargains, 3460 Quadra, 384-3152. Chargex available.

SPECIAL GARAGE CLEARANCE sale. Chairs and chesterfields, all shapes, sizes and condition. Take your pick. Chairs $5 each. Chesterfields $10 each. Other miscellaneous items also. Saturday only outside at rear of store. Mel's Bargains, 3460 Quadra, 384-3152. Chargex available.

1ST BIRTHDAY SALE
20% - 50% off all regular prices. Come to Langford Days and join us in our Birthday celebration at Pete's Place. Open seven days and nights. 15 minutes from town, 10 from Woolco, 786 Goldstream. 478-6000.

BARGAIN PRICES ON COLOUR console, television, complete teak dining suite, coffee table set, maple dining suite, new CB unit, kitchen set, baby furnishings, hand blown ornaments. much more. 652-3802.

GIRLS BAUER FIGURE SKATES, size 5, $7.50. Set of 4 dark oak chairs, $150, bamboo curtains, $7.50. Beauty salon dryers and chairs; mahogany gate legged table, $250. 474-1845.

"VINYL WELDING"
Quality repairs on all vinyl upholstery. Home, car, boat, etc. Work done in the home at a fraction of the cost of recovering. Call Riga Upholstery, 383-7621.

ELECTRIC TYPEWRITER
SCM office type with cartridge ribbons and extra French accents. Wide carriage. 18 months old. Cost $450 new, asking $325. 382-2093.

LARGE TIMBER, 12X12, 12X16, etc.; steel beams, 3 inch pipe, 6 inch pipe; 2 oil furnaces, oil tank, used red bricks, white face brick. 652-3898.

FUR COAT FOR SALE, PUMA, size 12-13. Red fox collar and cuffs, full length, was $1500, now $500. Phone 112-537-5433, Salt Spring.

BEAT INFLATION! BUY GOLD bars and coins on new monthly payment plan. For full information phone Cy Bethel, 658-5795.

MOVING SALE SATURDAY, SUNday. IBM typewriter, desk rocker, ladies' clothes, plants, books 1001 Items 385-2716.

CLOSE OUT SALE. HUNDREDS of discontinued carpet mats, all sizes, 25 cents for small, 75 cents for large. 479-2659.

LARGE CARPET, DRAPES, clean, in good condition, few other household items. 598-8491. Evenings or Saturday a.m.

BABY CRIB AND MATTRESS, like new, $55. Umbrella stroller, $10. Walker, as good as new, $5. 595-6047.

WATERBED AND ACCESSORIES. Call Rick after 6. 477-2815. $350 or offers.

FOR SALE: 2 LIFETIME MEMberships to European Health Spa. Offers. 383-6303 5 to 7.

9X12 ALL WOOL CARPET PLUS thick rubber underlay. Padded bar with accessories. Offers. 478-8412.

COMPLETE SET PAINTED kitchen cabinets, 1 set of sink taps. 385-3994.

VIKING DRYER, CAMPER PROpane stove, console stereo. 595-8618.

EXCELLENT CONDITION, POP machines for sale. Phone 383-3757 anytime.

MOBILE CONSTRUCTION OFfice for sale. $75. 595-5911.

FRIDGE AND STOVE, USED good condition, $100 pair. 595-8408.

TRIUMPH 14" ELECTRIC PAPER cutter, 595-2910.

ELECTROLUXES WITH POWER nozzles, from $125. 386-8754.

USED RED BRICK 20C, FIREbrick 12c. Phone 652-3898.

100 MISCELLANEOUS FOR SALE

GENERATORS
HONDA — All Sizes
Many New and Used Makes in stock
Gibson Powercraft
2520 Government
382-8291

ON SALE SEPTEMBER 17TH, 10 a.m.-4 p.m. Household furnishings such as upright oak piano, two wing chairs, one single bed, 6'6", on wooded wardrobe, two large pictures, 3 tri-light lamps, one hide-a-bed, one Torro lawnmower, two dressers, lined and glassed curtains, two bedroom rugs, kitchen utensils, bric-a-brac, one food blender, one electric knife, one tucker telescoping pole for washing windows, full set of Encyclopedia Britannica. 1006 Newport.

MOVING, PRICED TO SELL, Saturday 10-4: Tables, $5-$10; chairs, $3-$15; baby pack, walker and horse, guitar, $15; pictures, stools, card table, plant hangers, mirror, 10x11 carpet, $15; patio bricks, swing set, $15; old pine doors, $5-$10; aluminum framed windows and wood slats, offers. 3250 Cook St. 384-9842.

ROSSIGNOL 175 CM SKIIS AND 160 cm skiis with Salomon bindings, $100 and $80; 3 pair boots (1 Scotts) with boot press; 2 ski suits; 2 pair Trappe goggles; 2 pair ski gloves; ski locks; Ridgeline 3-man pack tent with fly, $100; 2 Berg down jackets, $45 each; 2 back packs. 652-5717.

CRAIG POWER-PLAY STEREO tape deck and four speakers for vehicle; wicker dog basket; Handyman encyclopedia; shop heater; two child's desks and child's rocker; coffee table; 35mm projector; pair of trailer towing mirrors. 479-5643.

1ST BIRTHDAY SALE
20% - 50% off all regular prices. Come to Langford Days and join us in our Birthday celebration at Pete's Place. Open seven days and nights. 15 minutes from town, 10 from Woolco, 786 Goldstream. 478-6000.

SUPER GARAGE SALE
1903 LANDSDOWNE
SAT., SEPT. 17, 10-4
Furniture, kitchen wares, building materials, china, silver, toys, linens, cabinet sewing machine, lamps. Some new items. No presale.

ON SALE SATURDAY, 10 A.M.-4 at 1006 Newport. Household furnishings such as a modern kitchen table — chair set; 6 swivel chairs; 3 bedroom rugs, small, medium and large size; girl's bicycle; assortment of books.

SUPER GARAGE SALE
Pressback rocker, British India rug, huge cushions, old furniture, complete kitchen, roof rack, skiis, fabrics, clothing, albums, everything goes!!! Sat., 443 Government. Phone 383-3706.

3 GARAGE SALES
Sat. 10-3 p.m. on Vera Cruz Pl. off Tyndall near San Juan.

RETAIL UPHOLSTERY FABrics. Huge in stock selection by the yard or roll. Most materials now on sale. 2612 Sooke Rd. 478-0522.

GARAGE SALE SATURDAY AND Sunday, from 10-5. Appliances, furniture, household goods. All in good condition at give away prices. 3830 Hobbs St.

DRIVEWAY SALE
Collectors' items and miscellaneous at 1170 Munroe St. Esquimalt. Saturday Sept. 17th to 18th, 9 to 6.

PRE-INVENTORY CLEARANCE OF Hitachi Micro wave ovens. Clearing at low price, $311.
ATLAS STEREO AND TV
763 Fort St. 385-2712

COMBINATION FRIDGE-freezer, $175; deep freeze, 18 cu. ft., $150. 2711 Sooke Rd. (Glen Lake).

INKE'S POTTERY CUPS AND saucers, dishes, glasses, cutlery. 2540-A Fernwood Road. Phone 595-0626.

ELECTRIC SLOW COOKER WITH removeable server, never used, offers. Also red wooden chair $7.50. 598-1505.

GOLF CARTS
Used electric and gas, from $595 to $1295. 384-1014 or 386-6582.

COUCH AND CHAIR, BROWN. Apartment size Hoover washer-spin dryer. 592-0535.

NEW AND USED WOODEN BARrels, plastic pails, steel drums, 383-1328.

NORTHWESTERN GOLF CLUBS for sale, excellent condition, for information, call 386-7114.

NON-WORKING COMPLETE TV'S wanted, will haul away free. 479-9283.

MAYTAG PORTABLE DISHwasher, excellent condition, $200. 658-8041.

GARAGE SALE, CAMPING gear, square dance dresses, clothing misc. 3048 Donald.

OUTDOOR INCINERATOR BARrels, ready to use. Free delivery. $5.95. 383-1328.

WATERBEDS
478-7345 DAY OR NIGHT

SLATE POOL TABLES FROM $575 and shuffle boards L. G. K. Enterprises. 478-8559.

THREE CHILDREN MEANS NO extra time — must sell Kingknit knitting machine, $125. 382-7694.

12 PIECES OF COPPER COOKware, valued at $500, selling for $250. 598-7691, from 12 on.

FIXTURES FOR SALE, VERY reasonable, shelving, cash register and counters, 385-0510.

CHILDREN'S SAND BOXES, 4'x4'x8" with sand, $15. Delivered. 383-0974.

26" COLOR T.V. EXCELLENT working condition, reasonable; also, Pan guitar. 477-5357.

VIKING, AUTOMATIC WASHER, white, excellent condition, $175. 477-0695.

FOR SALE: WOODWARDS swinging hammock, canopy and cover, $85. 592-4336.

'61 AUSTIN, SOME WORK, OR parts, $100. Also boat and trailer, $100. 479-4254.

OIL HEATED WATER TANK, and oil furnace, $300 each, or best offer. 383-4823.

A PILE OF LUMBER 2X4's AND 2x10's, $30; also electric typewriter, older model, offers. 598-4766.

HEAVY DUTY MOFFAT WASHer and dryer. Excellent condition, $160. 656-5785.

ZIGZAG SEWING MACHINE IN cabinet, $100; new small medicine cabinet, $8. 478-7432.

REMINGTON PORTABLE TYPEwriter with luggage case, $65; portable stereo unit, $50. 479-3327.

FOR SALE, TRIPLE DRESSER, mirror, high boy, excellent condition. 479-9549 after 4:30.

INKLE LOOM, $15; ELECTRIC hair rollers, $10; baby change table, $7. 598-1776.

GIBSON REFRIGERATOR, 18 CU. ft. with 150 lb. cross top freezer. $150. 383-9201.

WORLD BOOK CHILD CRAFT set plus Yearbooks and Science Year for past 10 years. 477-9677.

'69 GMC ½ TON 3 SPEED 6, 1 table saw. 1, 24" gas stove. 386-9385.

4' MARBLE VANITY SINK, $50. 477-1265.

H. O. TRAIN SET, 5 ENGINES worth, $185, for $95. 478-8147.

10 SHEETS OF PLATE GLASS, 6'x3', $15 each. 642-3295.

CLEAN 5 GALLON PLASTIC pails, $2 each. Phone 383-1328.

HOOVER WASHER SPIN-DRYER, $50, 385-3260.

4X8 GENDRON DELUXE POOL table. Phone 478-1362.

FOR SALE, SPLIT CEDAR fence posts and firewood. 478-3826.

75 ONLY, 25-GAL. WOODEN BARrels, $15 each, phone 383-1328.

INGLIS 115-VOLT DRYER, LIKE new, $220. 479-3352.

TEAK STORE FIXTURES FOR sale, glass shelving. 383-3733.

ADMIRAL DRYER, EXCELLENT condition. Offers. 382-1846.

KIRBY UPRIGHT AND ATtachments, $299. 386-8754.

100 MISCELLANEOUS FOR SALE

BROWN KROHELER 4-SEATER chesterfield and chair, $150; chrome kitchen set, $50; wooden dinng set and cabinet, needs work, $100; studio couch, $20; painted chest of drawers, $20; floor lamp, $15; garbage and wood burner, $50; Ashly wood-burning heater, $175. 642-3455.

TREASURES FROM OVERSEAS
Come to our first birthday and save on wardrobes, duchess dressers, beds, side boards, and superb Victorian chaise lounges. Open 7 days and evenings, financing available, OAC. 15 minutes from town and 10 from Woolco. Pete's Place, 786 Goldstream, 478-6000.

MUST SELL PORTABLE KITchen-aid dishwasher, only one-year-old. Avocado, excellent condition. Fleetwood stereo AM-FM, turntable and 8-track player and recorder and 2 beautiful rubber plants. One approx. 6' and 11'. Please call after 6 p.m. 477-6709.

TWO LADIES COATS, TWEED, size 12, one fur-trimmed. 477-9392.

BOY'S SOCCER SHOES SIZE 3 $4; small animal cage $4; radio record player console $15; Hallicrafters SX 71 general coverage short wave receiver $85. Heathkit Morris code oscillator and key $25. 477-5890.

GARAGE SALE SATURDAY AND Sunday 10 a.m.-4 p.m. Bedroom suite; old oak chairs; crib; school desk; highchair; butchers chopping block; 40' wood ladder; fridge; table and chairs; portable bed; skates and toys. 4764 Beaver Rd. 479-7997.

TRI-CHEM PAINTS, SUPER DEluxe kit, $65; children's clothing sizes 4 to 6; 8-track tape deck for a '69 Beaumont; child's car seat; double bedspred; Regina floor polisher; brown living room lamp and shade. 479-4196 after 6.

NYLON, TEFLON, ACRYLIC, PVC in various sheets, rods and tubes. THE PLASTIC SHOP, Industrial Plastics Ltd. 2105 Douglas Street, 386-1477 or 460 Wallace St., Nanaimo, 753-0114.

GARAGE SALE SAT. FOLD OUT bed, antiques, household odds and ends, car parts, tune-up equipment, wine barrel, etc. Everything in good condition, and reasonable. 1291 Tattersal, 388-4618.

TRIPLE DRESSER WITH MIRror, like new, $225. Two glasses and chrome end tables, $100. RCA Victor TV, $50. 592-9157 after 3:30 p.m.

2-PIECE BROWN CHESTERfield and corner table, good condition, $100; 4x8 pool table and accessories, $300 complete, 478-1232.

HAND-CHROCHETED SILK thread tablecloths and bedspreads, various sizes, $50 and up; pant suits, size 12 and 13; evening gowns, size 12 and 13, hardly worn. 384-4292.

SNOW SKIS, AUTHIER 180, poles, bindings, Nordica ski boots, man's size 8½. Mukluks, man's size 8½, 9x9 tent and sleeping bags, hibachi. Call before 5. 384-0460.

GARAGE SALE
New dinette suite; Colonial chair; rugs; kitchen ware; garden tools; ladies' clothes; small appliances etc. Saturday-Sunday 10 a.m.-4 p.m. 3966 Blenkinsop Rd.

GARAGE SALE, BOY'S BIKE, boy's ice skates, tape deck and speakers, carded and spun sheep's wool, Indian toques and sweaters, misc. 383-8455, after 10 a.m.

ANTIQUE WOODEN FIREPLACE mantle, $95. 4-poster double bed, $95. 4-poster ¾ size bed, $85. 6-foot-high painted corner cupboard, $35. 6-ft.-long painted buffet, $30. 592-9311.

FREEZER, 11 CU. FT. CHEST type deep freeze, 8 months old; G.E. dishwasher, top loading portable, like new; two pairs cross country skiis and boots never worn. 385-7389.

NEW 5-PIECE DINETTE SUITE, new Brother sewing machine, portable black and white T.V., drapes. 382-1060.

GARAGE SALE
This weekend, 2635 Belmont Ave. Table and chairs, screen door, wringer washer. Miscellaneous.

GSW EASY AUTOMATIC MARK IV dryer and matching Mark I washer, white. Little used. $275. 592-9760.

BABY CRIB, BUGGY, WALKER, girl's bike, chest of drawers 9-drawer dresser and headboard. 384-1724.

FRIDGE $48; STUFFED CHAIR $25; duplicator $125; front door. 598-7509.

SELF-CLEANING WEStinghouse oven, excellent condition. Offers to $300. 477-8439 evenings.

SQUARE DANCE DRESS, SIZE 16, excellent condition, large crinoline. 477-2377.

GARAGE SALE
844 Seymour, Saturday Afternoon, 388-9236.

CHIROPRACTIC MATTRESS, AS new, $100; 2 lady's winter coats, size 14, $20 each. 478-7068.

GARAGE SALE, SATURDAY SEPtember 17th, 10:30 a.m. 1422 Brook St., Fairfield.

2 BEAUTIFULLY MOUNTED Texas Steer horns, $100. Nice for den. 382-8487.

McCLARY ELECTRIC RANGE, white, new condition with rotisserie. $225. 385-4286.

HOUSE RESTORERS SURPLUS miscellaneous sinks, tub, etc. Free to good home. Don Wells, 598-4389.

COMPLETE SET OF BABY FURniture and miscellaneous, phone 479-8313.

21 CU. FT. ADMIRALS DEEP freeze, good working order. 383-4611.

SOLID WOOD GARAGE DOOR, 6'6" by 7'8", and hardware. Offers. 595-7568.

STOVE, GOOD CONDITION, $75 firm. Headboard, $15. Phone 478-5849.

AMANA TOUCHMATIC MICROwave oven, cost $900. Offers. 474-1914.

FREEZER — 16 CUBIC FEET, 3 years old, excellent condition. Wood chair. 592-7285.

STIHL CHAINSAW, NEW CHAIN, blade, $250; Wright reciprocating saw, $50. 598-6286.

FOR SALE, CHESTERFIELD, $45, Trim Jim $50. 474-2873.

ROCKWELL BEAVER 9" TABLEsaw, complete $295. 652-3801.

103 MISCELLANEOUS WANTED

LUNDS
AUCTIONS
Tuesday — 7 p.m.
Friday — 1:30 p.m.
APPRAISALS
For All Purpose
386-3308

We want your gun rifle, shotgun or handgun cash for all models
Robinson's
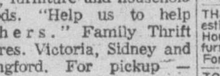
Since 1929
Vancouver Island's largest gun selection
1307 BROAD 385-3429

THE SALVATION ARMY Needs your re-usable clothing, furniture and household goods. "Help us to help others." Family Thrift Stores. Victoria, Sidney and Langford. For pickup — 386-3295.

STUDENT RECYCLING DEPOT. Free removal service or cash for old overstuffed couches, chairs, and any household furnishings. 386-0831 or 388-6275, pager 735, anytime.

LOOKING FOR INTERESTING china and furniture of good quality preferably older. Will buy for cash. 385-9878 after 6 p.m.

ANY CONDITION
Hide-a-beds, overstuffed furniture. Will buy or remove free. 385-8385, 388-6275, pager 732 anytime.

HOUSEHOLD EFFECTS WANTed, you have it, we'll buy it for cash. Esquimalt Trading and Thrift, 388-6542.

103 MISCELLANEOUS WANTED

HIGHEST PRICES PAID, FOR all your household items, Universal Trading center, 584 Johnson St., 383-9512.

WE BUY OR TRADE OLD OR near new furniture in good condition. Tillicum Warehouse Sales, 388-6613.

WANTED: USED MANUAL SEWing machine, suitable for 10 oz. Dacron and similar awning work. 656-1138.

PIANO WANTED, ANY CONDItion. Also Potter's Wheel, and country house to rent. 385-4807, 384-3935.

WANTED: BACK ISSUES OF Beaver Magazine, Alberta Historical Review, and Saskatchewan History. 595-3203.

CASH PAID FOR APPLIANCES, furniture, complete household and estates. Pete's Place, 478-6000.

LADIES' GENTLEMENS CLOTHing, accessories, jewellery, 1800's-1940 era 383-0405, 386-0911.

SLIDE, SWING SET, OTHER large yard toys, suitable for toddlers. 479-5968, before 4:30 p.m.

WANTED: HOUSE IN GOOD condition. Reasonable price. Also ½" drill press. Reasonable. 642-4298.

WANTED, MEDIUM SIZE OR smaller fridge in good condition. 592-0738.

WANTED
Aluminum extension ladders, heavy duty, 595-4424.

PEPSI BINGO!!!
I need 0-61 or 0-65 or B-2. Will pay cash. 474-2154.

WANTED: 2-CHANNEL RADIO control system for glider. 656-5681.

WANTED, CEMENT MIXER, reasonable, 656-2552.

WANTED — OAK DINING ROOM table. Phone after 5, 595-0506.

FRIDGES AND FREEZERS bought. 598-7422. All-Temp.

QUILTS WANTED. SATIN MOON quilts, Market Square, 383-4023.

OLD POST CARDS, SILVER, etc. 595-7567 or 383-8311.

SELL OLD BOOKS TO THE Haunted Bookshop. 382-1427.

4X8 SLATE POOL TABLE, REAsonable price. 479-2271.

WANTED: WOODEN TRUNK. Reasonable. 598-1715.

WANTED: FRENCH doors, phone 384-3614.

CHILDS FIRST SIZE TRICYLE (small) in good condition. 478-8016.

LAWNMOWER WANTED — Toro reel type. Call 598-4764.

GAS LAWNMOWER, EXTENSION ladder, fridge. 477-6624.

WANTED OUTDOOR CHRISTMAS decorations, 388-5004 after 5.

ELECTRIC MOTOR, 2 H.P. HIGH speed, 1 phase, 479-9492.

109 MISCELLANOUS TO RENT

TYPEWRITERS
MANUAL AND ELECTRIC
Special on Manual typewriters $9 per month $25 for 3 months.
City Office Equipment Ltd.
721 Kings Road.
386-8396

WHY BUY? . . .
AND MAKE A MISTAKE
Telephone Answering Machine Rentals at INTERCONNECT
384-0511

SAWYER SEWING CENTRE
RENT TO OWN — Domestic and Industrial sewing machines
840 FORT 388-6928

115 SWAPS

PRIVATE SALE LOVELY OAK Bay bungalow, 2 blocks from university, 4 bedrooms on main, 2 full baths, rumpus room, 2 fireplaces, 2-car garage, large lot, very low down payment, $89,900. Will consider trades on property, boats, etc. to cover equity. 592-4562.

WILL TRADE
STATIONWAGON
'66 FORD, 8 passenger, V-8, automatic, power steering, power brakes, good motor, $850, for piano or organ of equal value. 595-3090, after 6 p.m.

CLEAR YOUR LAND, BUILD your roads. TD14A cat, angle dozer blade, also has loading bucket. Good running order. Value $10,500. Will trade for boat, will pay extra if needed. 479-1105.

WANT GOOD LATER MODEL car or pickup truck of equal value for steady revenue producing game machine in popular downtown pub. 595-1001.

I HAVE $4700 EQUITY IN A 2-bedroom Bendix home on private seaview lot, close to shopping and on Victoria bus line. I'll take your car, trailer or ? 652-2776.

29' MOTORHOME CONVERSION, a beautiful family unit, many extras. Trade for car, truck, boat, etc. or cash offer. 656-6806.

1970 CHEV. WAGON V8 AUTOmatic, all power, new transmission. Will sell or swap for boat or camper. 479-9149.

NEED TRUCK, WILL SWAP '72 Chevelle Malibu, convertible, valued at $4,000 for truck about the same. 658-8409.

'67 FORD ¾-TON CREW CAB, swap for boat, motor and trailer. Value $1600. 382-7683.

FLASHY 1973 VEGA STATION wagon, plus cash for fiberglass boat or small pickup. 386-0150.

116 COINS and STAMPS

1967 CENTENNIAL PRESENTAtion Set, $140; 1976 Olympic Gold Proof, $140; full encapsulated Olympic silver set, $290. 479-8735, after 5 p.m.

FREE—U.S. DUES ½C-$5 COMplete. Ask for approval. State interests. Marlowe Stamps, Box 603-ND G. Montreal.

MAHOGANY DRESSER CIRCA 1890, six Georgian table spoons three Cranberry wine glasses. 598-1610.

SEVEN SERIES OF OLYMPIC coins in sdisplay case. Offer. 474-1914.

ANTIQUE 3-DRAWER OAK dresser, $120. 382-8487.

117 ARTS and ANTIQUES

VANCOUVER ISLAND ANTIQUES and Collectables presents a Spectacular Fall Antique and Collectable Sale and Show. Esquimalt Sports Centre, 1151 Esquimalt Road, September 23, 6 p.m. to 10 p.m., September 24, 10 a.m. to 10 p.m., September 25, 10 a.m. to 4 p.m. Over 50 dealers from B.C. and Wahington. Admission $1.00.

TREASURES FROM OVERSEAS. Come to our first birthday and save on wardrobes, duchess dressers, beds, side boards, and superb Victoria chaise lounges. Open 7 days and evenings, financing available. OAC. 15 minutes from town and 10 from Woolco. Pete's Place, 786 Goldstream 478-6000.

1ST BIRTHDAY SALE
20% - 50% off all regular prices. Come to Langford Days and join us in our Birthday celebration at Pete's Place. Open seven days and nights. 15 minutes from town, 10 from Woolco. 786 Goldstream. 478-6000.

PROFESSIONAL FURNITURE refinishing and antique restoration, using time honoured handworked techniques, more beautiful results at no extra cost. FREE question answering service for your refinishing problem. 598-1715.

WISH TO PURCHASE CARVINGS, paintings, etc. by Ellen Neel, Charlie James, Mungo Martin or Willie Seaweed. Please call Vancouver Phil Newton, 980-4039. Evenings or 984-9131 days.

THE BLUE URN IS AN INTEResting shop to visit. In a Heritage House it offers reasonable priced furnishings and accessories. 1133 Fort St., 382-9913.

TOP PRICES PAID FOR QUALIty, antique furniture, clocks, Persian rugs, marine and sporting paintings and prints, etc. David Robinson, 384-6425.

STONEWARE OR RAKU
Wheel and slab, reasonably priced. Curtis pottery, Elford Road, Shawnigan. 743-2165.

1870 SQUARE GRAND PIANO. Chickering, rosewood construction. Offers. Vancouver 325-3382 or 536-9239.

ORIGINAL WALNUT CANAdiana settee and 2 matching chairs, appraised at $2500, offers. 474-1845.

1959 MORGAN ROADSTER, MINT condition, mechanically excellent 384-8338 after 5.

117 ARTS and ANTIQUES

ORIGINAL CANADIAN PAINTings. Custom framed. $850 and $750. 479-5643.

ANTIQUE AND OLD FURNIture, repairs and refinishing. 383-2463.

OIL PAINTINGS, FRAMES, ANtique objects, restoring, cleaning, gilding, 477-3924.

FURNITURE REPAIRED. ANtiques our specialty. 478-2539.

120 GARDEN SUPPLIES

EXCELLENT BUY, .051 STIHL chain saw, long bar, new chain, 3 years old, used in summer months only. $350 firm, call Chuck after 6, 592-3791.

Fertilizer

PENDRAY FARMS, 6 YARDS cow manure, $42 delivered Phone 477-1519.

STRAIGHT HEAVY OLD COW manure, 7 yds. $50, 14 yds. $97, bag $2.00. 595-0773 or 382-6851.

COW MANURE, 652-2026 OR 652-1743. No Sunday calls please.

OLD COW MANURE, WILL load, you haul. 479-6315.

Plowing, Rotovating and Cultivating

DON'S TRACTOR SERVICE
477-3913
We rotovate, plow, cut grass and brush also, loading and hauling.

COOPER TRACTOR SERVICE
478-3143 or 477-5167
Grass or brush mowing, rotovating, loading, hauling, lot cleanup.

Seeds, Bulbs, Plants and Shrubs

EVERGREENS, FLOWERING shrubs, house plants, tropicals, perrenials, good quality and prices. Deckers Greenhouses, 2036 Bazan Bay Rd.

Topsoil, Rocks and Fill

SCREENED TOPSOIL WITH sand and manure $12 C.Y.
Minimum Delivery 6 C.Y.
Garden Sand $3 C.Y.
Plus Delivery
Sand — Fill
Road Gravel
Drain Rock
Crushed Rock
Bark Mulch — Coarse 1½"-3"
Bark Mulch — Fine ¾"-1½"
E. NIXON LTD.
Office 385-4431
Nights 479-1937
or 479-2995

SEPTEMBER SALE
No. 1 topsoil, $7.50 a yard, 10 yard minimum. No. 2 topsoil, $5.50 a yard, 10 yard minimum. 652-3951, 652-1658.

TOP QUALITY SHREDDED TOPsoil, mixed wiht sand and manure. 10 to 14 yard loads, $8 per yard. Smaller amounts available. Peninsula Bulldozing. 479-1884.

NO. 1 SCREENED RICH BLACK loam, 7 yds. $65, 14 yds. $120, bag $2.00, not screened $8 a yard. 595-8129, 382-6851.

NO. 1 SCREENED TOPSOIL mixed with sand and manure; 7 yds. $65; 14 yds. $120. Self pickup, $9 per yard. 478-3322.

VIRGIN SOIL
Plant your lawns and shrubs now. A-1 383-1532.

ALL TYPES OF FILL WANTED at Prospect Lake Golf Course. 479-2688.

CLEAN FIELD SOIL, $8.50 PER yard delivered, 479-5088.

125 PETS and SUPPLIES

Duckworth's Petland
822 FORT ST.
(AT BLANSHARD ST.)
HARTZ SPECIALS

	Reg.	SALE
10 lb Cat litter	$2.29	$1.89
Wild Bird Feeders	$3.95	$2.49
Dog Bath & Repellant	$1.99	$1.29
Rawhide Chews	$1.19	.79
Dog Brushes & Combs	$2.99	$1.99
Breeder filters	$3.99	$1.89
Long Life Corner Filters	$3.49	$1.69
Guppies		3 for $1.00

Plus many many more.
Open 6 day sa week
The full range DOWNTOWN
PET SHOP
384-8732

Duckworth's Petland
822 FORT ST.
(AT BLANSHARD)
Bird Specials
SINGING CANARIES
(guaranteed in writing)
$26.95 each
BUDGIES
Young and beautiful
$14.99 each
FINCHES
Choice of 6 types and colors
$10.99 and $12.99 each
Open 6 days a week 9-5:30.
The full range DOWNTOWN
PET SHOP
Shop downtown for best selections
384-8732

AFGHANS, BORZOI, GREYHOUNDS, SALUKIS, SCOTTISH DEERHOUNDS, IRISH WOLFHOUNDS, WHIPPETS. Owners, did you know there is a club in Victoria devoted to the running of these fine dogs? Interested? Phone 478-0985 for details.

THE BIRD CAGE, YOUNG birds, fish and macramae. Cockatiel $67.95, Budgies, $14.98, Roller Canaries, $32.95. Variety of Finches, $9.98, $12.98. Tropical Fish and their supplies. Also other pets supplies. 3619 Shelbourne (Shelbourne Plaza) 477-3811.

TROPICAL FINS
and FOLIAGE
2719 Quadra 385-1000
SALT and FRESH water fish
AQUARIUM SYSTEMS
Open 7 Days a Week

SHADYBROOK KENNELS
Purebred German Shepherd puppies. Back and tan, immunized, tatooed, registered. Call (112) 743-9447.

WANTED: GOOD COUNTRY home for 6-month-old part lab.-German Shepherd. Needled, licensed. Name Duke. Phone after 6. 598-3612.

MONTHLY MEETING OF THE Doberman Pinscher Club will be held at the SPCA Hall, September 19, 7:30 p.m. Visitors welcome. 382-9954.

27 GALLON FISH TANK WITH stand, fluorescent light and all accessories, $150. 10 gallon complete also, $15. 478-6868.

PUREBRED REGISTERED GERman Shepherd, top bloodline, recognized pedigree, selling for $150. 478-0054, 478-4021.

40, 15, 10, 7½ GALLON aquariums for sale, with gravel, heaters, lights, pumps etc. 592-6404.

LITTER TRAINED WHITE, black eyed kitten, needs tender loving care. Have you a home for Emily? 385-1501 or 383-9166.

PAIR DOVES, THREE FINCHES and nun in double cage on roller base, $95. Mary, 382-9913.

GOOD HOME NEEDED FOR registered male miniature poodle, excellent disposition, $50, 478-3546.

HOME URGENTLY NEEDED for beautiful female cat. Spayed and shots. Call 595-8836.

VERY CLEAN, AFFECTIONATE, 6 month old smooth haired kitten wants a good home. 382-9845.

LOVELY HOUSETRAINED KITtens, 2 black, one black-white, one hybrid Siamese, one tortoise shell. 598-5731. Cats Protection League.

LHASA APSO PUPPY, SMALL shaggy, perfect pet, tatooed, shots, wormed. Satisfaction guaranteed, $200. Lha-Dobe Kennels 478-1156.

GERMAN SHEPHERD CROSS, good natured. Spayed, all shots. $10 to good home. 9 months old. 382-2992.

15-MONTH-OLD MALE YELLOW lab, registered, $100. Very affectionate, friendly and obedient. 652-5736.

HALF SIAMESE KITTENS FOR sale, 8 weeks-old and housebroken. Phone 385-6989.

125 PETS and SUPPLIES

CHOCOLATE POINT SIAMESE kittens, 1 female and 1 male. 478-5402.

IRISH SETTER, FEMALE, purebred, papers, shots, American bred; 9 weeks old. $175. 652-1680.

UNREGISTERED PUREBRED Irish Setter puppies, 9 wks., had shots, males. 743-5642.

BEAUTIFUL DUTCH RABBIT, black-white, and guinea pigs. Phillipa Jackson, 598-7463 after 6.

GAZIENA CATTERY HAS PERsian kittens for sale. Vaccinated $75 and up. 479-8151.

DOG GROOMING IN YOUR home by certified groomer. Phone until 9 p.m. 478-5953.

REGISTERED DOBERMAN Pinscher puppies. 112-246-4267 or 112-746-4332.

PUREBRED DOBERMAN PUPS, male and female, red and black ones, $125. 112-338-5280 after 6 p.m.

35 GAL. AQUARIUM WITH ALL accessories plus, piranha, $90. 388-9236.

WANTED COCKER SPANIEL OR Skipterke pup, female preferred. 595-4383.

BREEDING BUDGIES, BREEDing cages and nest boxes for sale. 384-5320.

REGISTERED FEMALE AFGHan, good temperament, $100. 479-8707, or 383-8302.

PUPPIES: PEKINGESE BOStons, toy spaniels, 652-1608, 743-2701 (Cobble Hill).

WANTED: KIND, LOVING country home for Border Collie, Lab cross. 11 months. 479-6633.

BEAUTIFUL MALE PUREBRED Irish Setter pup for sale to good home. 652-1846.

2½-YEAR-OLD ENGLISH POINTer, good hunting dog. Call 478-5487.

ADORABLE KITTENS FREE TO good home, phone 477-3962.

WANTED, FEMALE MALTESE puppy. Phone 652-3704.

SPRINGER PUPS FROM BEST hunting stock. 652-1534.

FREE, TABBY KITTENS. 385-1784.

GERMAN SHEPHERD PUPS, 8 weeks. 478-3132.

FREE KITTENS — CALICO. 383-3355 days, 382-1266 evenings.

WHITE BULL TERRIER TO good home. 642-5362.

FOR SALE PURE PERSIAN CAT, 1½ yrs. old. Please phone 388-9775.

CUTE TONQUANESE KITTENS, need loving home. 652-2417.

REGISTERED MALE POODLE, 11 months, $150. 479-1826.

FREE TO GOOD HOME, 1 MALE kitten. 385-5935.

ONE FEMALE POMERANIAN 479-8759

MALTESE PUPPIES, purebred. 598-2252.

MINIATURE POODLE PUPS, Apricot color, $75. 656-4080.

127 CHICKS, POULTRY, HATCHING EGGS SUPPLIES

ONE 400 EGG INCUBATOR AND also Barrdrock, roosters and some pullets. 478-0057.

NINE HARCO AND 3 NEW Hamps Hens for sale, $2 each or all for $20. 652-1572.

BANTAMS, HENS AND ROOSTers 75c. Free: 20 homing pigeons. 479-7997.

128 LIVESTOCK SUPPLIES and EVENTS

JOHN MACNUTT TRUCKING
Sawdust shavings, hog fuel, bark mulch. 479-6560, 479-1908.

BELLE VISTA, 14.2 HH GREY half Arab, half standard bred mare, excellent show qualities, consistent winner, gentle disposition, suitable for experienced English rider. 746-4674.

THOROUGHBRED GELDING, 16.2 hands. Experience Hunter hat and dressage, very elegant. 16 hands thoroughbred mare, hunter jumper potential. Started over fences. 652-3237, 385-8496.

SOOKE SADDLE CLUB COMPEtition trail ride, games and barbecue September 18th, 1977. For information 642-5735, 642-5960, 642-3985.

16 HERFORD AND ANGUS, 2½-year-old bred Heifers. 1½-year Herford bull. 1500 bales hay. $6,000. Knietel, Hornby Island, B.C. 335-2275.

GCHC POKER RIDE. SEPtember 25th. A fun day for everyone. Entry forms at tack and feed stores. Further information phone 478-9969.

FOR LEASE. ½ THOROUGHbred mare, excellent English show and trail horse, for experienced rider, equipment included, 479-7528.

FOR SALE: APPALOOSA ponies, up to 14 hands high, one red leopard colt, the only one on the Island. 652-3381.

SOOKE SADDLE CLUB ENGLISH open horse show, October 2nd, 1977. For information 642-5735, 642-5960, 642-3985.

CHESTNUT THOROUGHBRED, 15 hands, very gentle, schooled in Western and English. Reasonable offers considered. Phone 658-5995.

A CUSTOM MADE EQUESTRIAN saddle made in Texas, hand carved with sterling silver accent, asking $575. Phone 384-6848.

ROOM FOR BOARDING HORSES. Handy 15 minutes ride to Beaver Lake. 8 acres of good pasture for horses. $50 permonth. 658-1193.

1 REGISTERED ¾ ARAB MARE, 5 years old, 14 hands. Mature Muscovy ducks, $5 each alive. Evenings 642-5370.

2-HORSE TRAILER, FACTORY built, electric brakes. $1600. 656-5841 evenings.

SCOTTSDALE STABLES, HORSES boarded, box stall, feed, pasture, riding ring. 478-9969.

HORSE FOR LEASE, ENGLISH or Western, 14.3 hh; Scottsdale Stable, 478-9969.

MUST SELL LARGE HEREFORD cows; heifer calves at foot. 478-0245.

HAY FOR SALE, DELIVERIES arranged. Griers Farm Ltd., Duncan, 746-6550.

FOR HOT AND COLD SHOEING phone Barry Allen, 478-5278 anytime.

HOLSTEIN HEIFERS FOR SALE, almost ready to calf. Good stock. Fir Rest Farm. 748-9610.

FEED POTATOES FOR SALE. 6858 Pat Bay highway. 652-1582.

HAY AND STRAW, 652-2026 OR 652-1743. No Sunday calls please.

TOP QUALITY HAY, $1.75 A bale. Free delivery. 653-4556.

DUCKS, GEESE, GUINEA FOWL 652-3898.

GRADE SAANEN MILK GOAT, 2 years old. $130. 656-2382.

YOUNG HOLSTEIN STEER FOR sale, $200. 656-5876.

WEANER PIGS FOR SALE. 743-2794 or 743-9234.

GOOD QUALITY HAY FOR sale. Deliveries available. 652-1747.

GOOD SOW, $150. Phone 479-8313

FRESH HOLSTEIN COW WITH heifer calf for sale. 652-2560.

130 HEAVY EQUIPMENT and MACHINERY

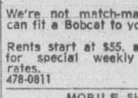

BOBCAT
HABITAT 2000
994 GOLDSTREAM AVE.
We're not match-makers, but we can fit a Bobcat to your job.
Rents start at $55. a day. Call us for special weekly or monthly rates.
478-0811 DL 00784A

MOBILE SHOP
1966 Ford F600, 3-ton telephone box, heavy duty wrecker, with air compressor and Lincoln welder generator, oxy-acty, new tires, brakes with hydraulics, clutch and gear box, ready for work. $6,500. 592-0619.

1974 941 CAT-LOADER, 1900 hours. Backhoe. 1962 Ford 4 ton van, $800. 652-3898.

130 HEAVY EQUIPMENT and MACHINERY

CLEAR YOUR LAND. BUILD your roads. TD14A Cat, angle dozer blade, also has loading bucket, good running order. Value $10,500. Will trade for boat, will pay extra if needed 479-1105.

ONE USED EIRQUIPCO SPEED drill, powered by G.M. GV-71 Diesel engine complete with Leroi, air compressor and drill. Call collect Mr. Charles 294-8484.

TEN YARD DUMP BOX, NO hoist, $125. Ten yard dump box with hoist and pump, $475. 478-8026.

1977 CAT HYD. 235 EXCAVATOR, 4 yd. bucket, $14,000. Ex-heavy duty railing only 85 hrs. working time. Price $195,000. Info. 596-6310.

680 BACKHOE, MOTOR OVERhauled, very good condition. Phone after 6 p.m. 112-723-9862.

722 BOBCAT WITH TRACKS AND Davis backhoe attachment. Low hours, 388-6634.

ESSEX 8 CUBIC FT. MIXER, good condition. Linden trailer. 386-8436.

BOBCAT TANDOM TRAILER with surge brakes. 478-2369.

WANTED 35 TON PUNCH PRESS. 656-5793 evenings.

135 FARM IMPLEMENTS

FORKLIFT
8,000 lb. Pettibone. Propane, automatic, excellent condition. $5900. Phone 753-4629, Nanaimo.

CUSTOM BUILT FLAT DECK stake box will fit Toyota, Datsun and Mazda pickup. First $375 takes. 477-3394.

HAWK BUILT MANURE SPREADer, $495. 652-1747.

150 CARS FOR SALE

Speedway MOTORS LTD.
VOLKSWAGEN
PORSCHE
AUDI

PRICE CHALLENGER OF THE WEEK

72 VEGA hatchback, automatic, radio. Economy plus.
SPECIAL $947
(until Sept. 20)

SPECIALTY CARS

72 MERCEDES 280SE 4.1 litre, sunroof, air conditioning, power steering, power brakes, automatic. A prestige executive vehicle.

67 MERCEDES 220, DIESEL, economical, roomy car in mint condition inside and out.

FRESH TRADES

77 YAMAHA motorcycle
75 HONDA hatchback
74 VW sunbug
73 PINTO wagon
72 OLDS Omega
71 VW 7 pass. bus
69 FIREBIRD
69 LINCOLN Mark 3
69 AMBASSADOR, air

DOWNTOWN
971 Yates Street at Vancouver
Dealer Licence No. D-00486
385-2415

'62 PONTIAC TEMPEST LA Mans, very rare, 64,000 miles, excellent condition, bucket seats, 3-speed on the floor and '53 Ford panel truck Good condition. Must get both off property this weekend. $300 firm takes both. 656-3569.

IMMACULATE SHAPE, '68 Camaro SS, approximately 6,000 miles on new motor and 4-speed transmission, new clutch, 2 new axles, new tires and mags, new paint. 112-653-4460 after 5.

1969 FORD FALCON FUTURA, 2-door sports coupe, 3-speed automatic, bucket seats, vinyl top, low mileage, excellent condition 2 mounted snow tires, $1650. 382-6306.

FOR SALE, 1975 MONTE CARLO, very clean throughout. Power steering, power brakes, radio, white in colour with burgandy cloth interior. Phone Roy at 477-0538.

1972 COUGAR XR7, 44,000 MILES, 351 V8, auto, power steering, brakes, radio with tape, radial snow tires, air shocks etc. $3900. 652-2751 after 5.

1970 COUGAR, ALL AROUND EXcellent condition, dark green, rebuilt engine, power steering, power brakes, new tires, mags, air shocks. Must be seen to be appreciated. $2395 or best offer. 477-2062.

1971 VW 411 STN. WGN.
Automatic. Less than 10,000 miles on dealer rebuilt engine and overhauled transmission. Asking $2350. 382-2093.

'68 FIREBIRD
Excellent shape, new 400 engine, new Holley carb, Cragar mags, new brakes, new exhaust etc., must be seen $2600 firm. 382-7629 or 384-0657.

RARE!!
1966 Olds Toronado, power brakes, windows, seat and trunk. Absolutely immaculate condition. $1800 or nearest offer. 474-2610.

1975 LINCOLN CONTINENTAL, 2-DOOR, HAS EVERYTHING, EXCELLENT CONDITION, UNDER 30,000 MILES, $7,990. PHONE 658-8701.

1972 TOYOTA 1600 COUPE. Clean. Beautifully maintained. $1550. Sports and Classic Cars Ltd., 384-1721, 592-3121. Dealer 00244A.

1975 VOLVO 164, AUTOMATIC, only 18,000 miles, fuel injection, sun roof, air conditioning, stereo system, loaded with extras. Asking $6,695. 382-4881.

1974 FORD LTD BROUGHAM, air condition, all power, automatic. A-1 condition $4200 open to offers. 384-5155.

'64 FORD GALAXIE CONVERTible, front damaged, good 390 posi. power, $200. Restorable. 14-950 Edge.

'77 FIAT 124 SPORTS. DARK brown, tan interior, gold mags, AM- 8-track stereo 7,000 miles. Best offer to $6,000. 385-3705.

'72 MERCURY MARQUIS, EXcellent condition, many extras. Reasonable. 595-2751, after 5.

'66 PONTIAC, BUCKET SEATS, power brakes, steering. After 6 p.m. 595-7621. $260.

'74 PINTO STATIONWAGON AUtomatic, 31,000 miles, $2500. 477-4829.

174 GREMLIN 6 AUTOMATIC, 23,000 miles, quick sale, $1903. 477-9120.

'59 VW, 1500 CC ENGINE, NEEDS work, as is, offers. 385-4950.

1975 TOYOTA COROLLA DELUXE $3695. 748-0117 eves, 743-4313 days.

'67 COUGAR XR7, MANY extras, $1675. 478-3198.

1976 HONDA HATCHBACK, GOOD condition. 642-5929.

TWO 1975 HONDA CIVICS, ONE standard, one automatic. 479-3290.

150 CARS FOR SALE

Garden City Auto Sales LTD.

LOOK and COMPARE

77 T-BIRD, Full Power, Sunroof $9995
76 T-BIRD, Full Power, AM-FM Tape $8595
75 T-BIRD, Full Power, AM-FM, Tape $7895
74 DUSTER, V-8, AT., P.S., P.B., Radio $2995
73 DODGE MONACO, station wagon V-8 auto, P.S., P.B., Air $3495
73 PLYMOUTH, P.S., P.B., Radio $3195
73 COUGAR, P.S., P.B., Radio $3495
73 LEMANS, P.S., P.B., P.W., Radio $3195
73 PINTO Squire, S.W., 4-Spd., Radio $2195
73 FIREBIRD, P.S., P.B., Radio $3695
72 VOLKSWAGEN 411 auto. $2495
71 DATSUN 1200 4-sp. $1295
71 CHALLENGER P.S., P.B., V-8, Auto. $2995
71 MUSTANG MACH I, P.S., P.B., $3495
71 LEMANS Convertible, P.S., P.B., Radio $2395
71 MUSTANG, P.S., P.B., Radio $2195
70 BARRACUDA Conv't. 383, P.S., P.B. $2995
69 NOVA 4-Dr., V-8, Auto., P.S., P.B., 50,000 miles $1895
68 CYCLONE, P.S., P.B., Radio $1395
68 CHEVELLE SS Htp. 350 —LT-1, 4-speed $1895
67 PLYMOUTH $ 395

TRUCKS

77 FORD F150 Pickup, V-8, Auto., P.S., P.B., Radio, 8,000 miles $6495
77 BLAZER, V-8, At., P.S., P.B., Radio $8495
75 DODGE, 6, Radio $3295
71 DODGE ¾-Ton, V-8, At., P.S. $2195
71 MAZDA Pickup and Canopy $1895
71 CHEV. Suburban, V-8, At. $2595
60 VAN Camper $1695

All Offers Considered TRY YOURS!

We Pay Cash FOR GOOD CLEAN CARS!

2978 Douglas
382-9111
D-00319A

De Pape

$$GREAT$$ SAVINGS

OPEN 8:30 to 5:30
CLOSED SAT-SUN

78 Chrysler LeBaron
4-dr., electric moon roof, air, stereo, radio and tape, digital clock, tilt wheel, cruise control, power door locks, power seats, power windows, power trunk lock. Beautiful white with white vinyl top, white leather interior. Probably one of the most luxurious automobiles we've seen to date.

75 Olds Convertible
Power steering, power brakes, tilt wheel, stereo tape, door locks, cruise control. White with white top, white interior. Beautiful local one owner automobile. One of the last of its kind and definitely an investment. SEE IT SOON.

77 Olds Cutlass
2-dr. automatic, power steering, power brakes, low miles. Beautiful condition. BARGAIN!

77 MONARCH
2-dr. ht. automatic, power steering, power brakes, low miles. LIKE NEW.

69 GMC ½ TON WITH 8' CAMPER
V-8 auto, radio. 8 ft. stand up camper. Runs good, looks good
Bargain Buy $1895

75 CORVETTE 350
Auto P.S., P.B., P.W., tilt and telescopic, AM-FM radio, very clean.

73 AUDI 100LS
4-dr. auto. radio.
Bargain Buy $2995

Many More
DePape Motors Ltd.
1407 BROAD ST. 384-8035
D-00264A

STATIONWAGON
'66 FORD, 8 passenger, V-8, automatic, power steering, power brakes, good motor. $850. Will accept piano or organ in trade. 595-3090, after 6 p.m.

1956 MORRIS MINOR, VERY good shape. Just tested. $425. 385-7897.

1972 TOYOTA CORONA MARK II, radio, tape deck, good tires. Offers. 479-5230.

1974 TOYOTA COROLLA. 27,000 miles. Like new. First $1675. 592-7792.

1972 TOYOTA COROLLA 1600 DEluxe. 4-speed, excellent condition, $1500 or offer. 479-2156.

1972 TOYOTA CORONA, MARK II, 4-door sedan. Automatic, radio. 46,000 miles. $2000. 479-6785.

'67 DART, 6 AUTOMATIC, 4-door, $850. 385-6316 or 479-3496.

1973 PINTO WAGON, 4-SPEED, 56,000 miles, $995. 383-4638.

'69 FORD GALAXIE, TESTED, $400 or best offer. 385-6617.

'68 BEAUMONT, V-8, AUTOMATic, $700. 479-7570.

150 CARS FOR SALE

DOUGLA
VOLKSWAGEN
PORSCHE
AUDI

'77 SELLOUT CONTINUES!!
New & Demo Models!

13 VW RABBITS
7 AUDI FOXES
10 VANS and CAMPERS
3 PORSCHES

Plus a limited selection of '77 demonstrators—all models, at further savings!

BEAT THE INCREASE ON '78 MODELS!

EXAMPLES
77 Demonstrators

77 VW SCIROCCO, automatic, r adio. Finished in Malaga red.
LIST $7200 NOW $6495

77 VW DELUXE RABBIT. 4 door, automatic, sunroof, vent windows, radio, leatherette.
LIST $6313 NOW $5796

77 VW DELUXE RABBIT. 2 door, automatic, sunroof, radio, leatherette, vent windows.
LIST $5875 NOW $5395

77 VW CUSTOM RABBIT. 2 door, leatherette.
LIST $4772 NOW $4295

100 PER CENT FINANCING O.A.C. SCOTIA PLAN

Douglas Volkswagen Ltd.
Porsche - Audi
3329 Douglas Street
388-5466
Dealer Licence 00341A

CARS
ESQUIMALT AUTO MART LTD.
TRUCKS

JOHN Woods JOHN Higgin

74 MATADOR 2-dr. V-8 auto. P.S., P.B., radio, low miles $2995
70 LEMANS 2-dr. Ht. V-8 auto, P.S., P.B., radio, mags $2095
74 MAZDA 808 coupe 4-speed, radio, super economy car $1995
74 CADILLAC Eldorado, absolutely loaded. New tires, must be seen $6295
73 CHRYSLER NEWPORT, 2-Dr. exceptionally clean $2795
75 BUICK RIVIERA, V-8, auto., P.S., P.B., AM-FM radio, 6-way power seat, tilt and telescopic wheel, rear defogger, air, cruise control $6995
69 MUSTANG MACH I, 351, Cleveland 4-speed, mags, mint reconditioned car $2495
73 CHEVELLE 4-Dr. sedan, V-8, auto., P.S., P.B., radio. Excellent mid-size family unit $2695
73 METEOR 2-Dr. Ht., V-8, auto., P.S., P.B., radio, power windows, radials, super clean car $2395
73 BRONCO 4-wheel drive, 3-speed, new paint, new tires, radio, fully reconditioned unit. Priced to sell $3795
70 CHEV. C-10 ½-ton, V-8, auto., P.S. $1995

OVER 50 VEHICLES TO CHOOSE FROM

480 Esquimalt Road
382-7195
D-0856A

1976 MINI, 12,000 MILES, WOODen dash, tape deck, $2800 or best offer. Phone 598-4694 after 6 p.m., ask for Al.

'75 CHEV. NOVA 4-DOOR SEDAN, small V-8, automatic, low mileage, excellent condition. $3,450. 478-0021 or 578-1298.

1972 BUICK 4-DOOR HARDTOP, really loaded, new whitewalls, excellent condition. On view 112 Leila Place, offers.

'65 CHRYSLER SARATOGA. One owner, power steering, brakes, radio. Good condition $1000 or nearest. 477-2141, 388-4351.

1963 CHEVY II WAGON, 6 STANdard, good body and motor. $375. 478-9706.

1962 VALIANT, RELIABLE transportation, needs front tires and muffler, $100. 652-3646.

'73 VOLKSWAGEN VAN WESTFAlia. Immaculate. View at 3498 Lovat Ave., Apt. No. 25.

150 CARS FOR SALE

peter pollen ford
FORD

7-DAY MONEY BACK GUARANTEE

Buy with Confidence

PETER POLLEN FORD
YATES AT COOK
384-1144
D 00745A

METRO HONDA

1977 HONDAS
All Makes & Models
From as low as
$3447

77 Olds Royale
76 Aspen S.E. Wgn.
76 Honda H.B., 4-spd.
76 Honda H-B, A.T.
75 Montego Wgn
75 Cougar XR7
75 Bobcat Wgn.
75 Corolla 1600
75 Honda 2 dr, At.
75 Datsun 710
75 Bricklin
74 Thunderbird
74 Comet
74 Toyota P.U.
73 Triumph TR6
73 MGB
73 Nova H-B
72 Capri
71 Corolla A.T.
70 Datsun
68 Corolla, 42,000 mi.

100 PER CENT BANK FINANCING, O.A.C.

3-YEAR - 36,000 MILE EXTENDED WARRANTY AVAILABLE

388-6921
Come on in!
9 a.m.- 10 p.m.
2151 Blanshard
NEXT TO THE ARENA!
Dealer Lic. D.01627A

METRO HONDA

ONE OWNER
1973 LUXURY LEMANS Colonade coupe with Turbo-Hydramatic transmission and power equipped. For personal service phone CHARLIE PETERSON NOW at Empress Pontiac Buick GMC Ltd. 382-7121 or Res. 592-0458, DL-01227A.

1974 GRAN TORINO SQUIRE station wagon, Brougham, luxury package, trailer towing equipped, roof rack, many more options. Excellent condition. 40,000 miles. $4195. 477-8604.

1973 TOYOTA COROLLA 1600, white, automatic, very low mileage, used as second car. One owner, excellent condition, no accidents, asking $2150. Phone 477-5789.

MUST SELL, CAN NO LONGER afford storage, '71 Toyota, tires, brakes, front end and paint, recently done, tested till August '78. Stored and viewable at Gordon's Towing, offers on $600.

1976 SILVER MAZDA STATIONwagon, 12,000 miles, excellent condition, $3,000.. Call before 1:00 p.m. 386-0414.

1968 CHEVELLE WAGON, SIX cylinder automatic, powered, gas saver, excellent mechanics, new paint, offers to $1300. 384-5603.

'61 BUICK SKYLARK, TWO-DOOR hardtop, 185 V8 engine, operating condition, work required, offers. 479-3193.

'68 CHEVY NOVA, FOUR-DOOR, 6 cylinder, automatic, new tires, radio, one owner, excellent condition. $850 firm. 477-9645.

1971 SATELLITE SEBRING 318, V-8 automatic, power steering and brakes, $2300. 479-3418 after 5 p.m.

'68 CHEVY MALIBU 307, GOOD condition, 35,000 original miles, $1800. Call 384-0997 or 383-9352.

'68 CUDA SPORTS COUPE, EXcellent condition, asking $1,700. 478-3546.

1967 STANDARD MUSTANG 289, offers, in excellent condition. 598-8531.

1968 AUSTIN MINI WITH 36,000 miles asking $795. Phone between 4-7 p.m. 479-5512.

1968 EPIC, GOOD MECHANICAL condition, good body and tires, tested, $400. 595-3647.

'71 DATSUN 510, 2 DOOR, 4 speed, mags, good condition, $1,200. 383-6262.

1964 CHEVELLE, NEW PAINT, $900 or offers. 385-5011. After 6.

1972 OLDS TORONADO, LOADED, $3700 or closest offer. 477-8941.

1963 VALIANT CONVERTIBLE. 652-2776.

1976 CHEVETTE HATCHBACK, standard. $2700. 388-7874. 9 to 5.

150 CARS FOR SALE

Brian Holley MOTORS LTD.
SUBARU
VOLVO

77 VOLVO CLEAROUT
$6785
Landed Victoria
(All Charges Included)
244 DL
4 DR. DELUXE SEDAN
(limited Supply)

VOLVO TRADES

75 VOLVO 244 DL, auto., sedan, 1 owner, blue metallic, radio, P.S., as new $5895.
74 VOLVO 244 Grand Luxe, 4 dr., 26,000 miles, air cond., radio. $5395
74 VOLVO 164E, 4 DR, luxury Sedan, leather, air, low mileage. $6495
72 VOLVO 1800 ES, Sport wagon, auto., immaculate. $6995
68 VOLVO 142 Dr., auto., classified above average in B.C.A.A. report, one owner. $2195
68 VOLVO 144 4-DR., Average condition. Mech. O.K. Priced to sell. $995

Brian Holley
MOTORS LTD.
3319 DOUGLAS
Between Woodwards and Woolco
DL 00903A 384-1161

PLIMLEY
BRITISH LEYLAND
1010 Yates
382-9121

77 PINTO Town Cruiser $4795
76 MGB Roadster 4994
75 CHEVY Nova 3795
75 TRIUMPH Spitfire 4495
74 DATSUN 710 S 2995
74 AMC Jeep 4 WD 3995
74 VOLKSWAGON 2195
74 TOYOTA Corona A-T
74 MAVERICK 2895
73 MAZDA Rx2 2195
72 PLYMOUTH Fury II 1395
72 TOYOTA Corona 1895
70 TOYOTA Corolla 1395
70 MERCEDES Benz 280 SE 8295
70 FORD Country Squire 2300
68 CADILLAC Fleetwood 2995
67 VOLVO 144 1695

MANY MORE TO CHOOSE FROM AT COMPETITIVE PRICES

NO REASONABLE OFFER WILL BE REFUSED

Shop Yates Street
FOR TOP VALUES

Open 9 a.m.-8 p.m.
Dealer Licence 572A

AUSTIN MARINA!
1974 2-door, 4-speed Model with radio and under 20,000 miles! Priced to go at under $2,200. Please contact FRED MAGUIRE, at Empress Pontiac Buick GMC Ltd 382-7121, or Res., 592-3130. DL01227A.

73 JAGUAR XJ-6
Fully equipped including air, sunroof. Gorgeous turquoise with complementing black interior and sliding vinyl roof. YATES AUTO SALES, 950 Yates, 388-7722, D-01610A.

NEED A PRESTIGE OR GOOD trailer pulling car? How about a 1975 Chrysler Newport? Power disc brakes, power steering, 4-door, radio, only 17,300 miles. 1½ years old, $4,900 or nearest offer. Wally, 388-4455 or 477-8355.

1967 OLDSMOBILE CUTLASS station Wagon, V8 automatic, power steering, radio, air conditioning, and tinted windows all around. Excellent condition, with many new parts. 598-7021.

'68 CHRYSLER 300, 440-4 BARREL, power steering, power brakes, mint condition. Many extras. $900 firm. 652-1367.

72 DATSUN 510 WAGON, RADIO, new exhaust, tires. 55,000 miles, very good condition. $1,450. 652-2966.

1970 MUSTANG 302, AUTOMATIC, radials, good condition, 80,000 miles, rebuilt trans., $1,795. 595-1001.

'73 CELICA ST, EXCELLENT condition, AM FM, radials, mags, much more, must be seen. Phone 383-5676.

'65 DODGE POLARA, NICE clean dependable car. Tested till August '78. $400 firm. Phone 382-1278.

1975 GREMLIN, 6 CYLINDER, 15,000 miles, excellent condition, offers, 477-0477.

1973 AUSTIN MARINA 4-DOOR, in good all around condition, offers up to $2000. 478-2732.

1977 TOYOTA SR5 LIFTBACK FM cassette, highest offer. Immaculate. 478-5580.

1968 FORD CORTINA GT, $800 OR best offer, 366 Richmond Ave. Phone 598-8185.

'64 COMET V8, REBUILT motor, asking $700 or best offer. 479-6594.

'67 CAPRICE 2-DOOR, NO RUST, tested, mags, $800 or offers. 477-4553.

1966 RAMBLER CLASSIC, EXcellent condition, 38,000 miles, asking $1600, 385-8588, 382-5398.

1971 VW, 411E, 4-DOOR SEDAN, good condition, $1,000. 477-7434.

1971 FORD GALAXY TWO-DOOR hardtop, $950. 477-7695.

'71 2-DOOR MAZDA, $500. 592-7053, 6 a.m. to noon.

150 CARS FOR SALE

Cornell
CHEV/OLDS
Cadillac
CHEVROLET TRUCKS
Sales/Service 385-5777

The Boss Says . . .
MOVE 'EM OUT

HUGE INVENTORY OF NEW '77
—CHEVETTES
—VEGAS
—NOVAS
—CHEVYS
—CHEVELLES
—OLDS
—CUTLASS

NOW
IS THE TIME TO DEAL

76 SEVILLE $OFFERS
76 HONDA Htcb. $OFFERS
74 CHEVELLE $2795
74 LEMANS $OFFERS
73 TOYOTA Corolla $1895
75 CAPRICE $3795
76 MONTE CARLO $OFFERS
73 TORINO Wgn. $1875
73 GRAND Ville Convt. $OFFERS
76 CAMARO $OFFERS
75 DODGE Brougham $3895
77 VOLARE Wgn. $OFFERS
76 IMPALA $4395

EX TAXIS
Painted and Reconditioned six cylinder, auto. PS, P.B.

75 NOVAS
Stock No. R248A $Offers WHITE
Stock No. R246A $Offers MAROON
Stock No. R247A $Offers FIREMIST
Stock No. R241A $Offers SILVER
Stock No. R242A $Offers BLUE
Stock No. R245A $Offers WHITE
Stock No. R244A $Offers ORANGE
Stock No. R249A $Offers ORANGE
Stock No. R249A $Offers ORANGE

These Units will be Sold for Any Reasonable offer.

Meter's and 2-way radios are available.

OVER 100 UNITS TO CHOOSE FROM!

FULL FINANCING AVAILABLE!

CORNELL
CHEV-OLDS LTD.
3050 Douglas—385-5777
Dealer Licence D-00681A

S&H TOYOTA

DEMO SALE
Price Reduction on All Company Demo's

77 CORONA
4-dr. sedan. Auto., radio, undercoating.
REGULAR RETAIL $5603
SALE PRICE $5075
SAVE $528

ACT FAST
LIMITED QUANTITY

SAUNDERS AND HITCHMAN LTD.
2040 Cadboro Bay Road
at Fort and Foul Bay
Dealer Licence D01751A
592-2471

S&H TOYOTA

76 GRAND PRIX
Low mileage, one owner. Finished in beige and brown. For personal service, contact
NEWT LARGE
Empress Pontiac Buick GMC Ltd. 382-7121 DL01227A

'56 CHEV 4-DOOR SEDAN, BEST offer. (Syncromesh transmission off '70 Camaro, $125.) 386-8233.

MUST SELL 1976 CAPRI II RADIal snow tires $4,400 or best offer, excellent condition. 382-8534.

VERY GOOD RED AUS American, 1970, $1000 or best offer. 385-7351.

1976 RABBIT, WHITE 4-DOOR deluxe, 15,000 miles, top condition, $4195. 598-3977.

'71 VEGA GT, 4-SPEED, REbuilt engine, well maintained, tested, $1050. 592-3094, after 4 p.m.

'66 GALAXIE 2-DOOR HARDTOP, $625 or offers. View at 712 Wilson.

1975 FORD LTD WAGON. EXcellent buy, $4500. 595-3793.

1976 HONDA CIVIC, $3155 OR best offer. 478-1367 after 4 p.m.

1968 CORTINA, NEEDS BODY work, $200. 477-5571.

150 CARS FOR SALE

HORWOOD MAZDA

'77 SELLOUT
New & Demo Models

BEAT THE INCREASE ON '78 MODELS

Used Car Clearance

76 MAZDA cpe. Only 15,000 mi. SALE $2895
74 TOYOTA long box truck, Wc mirrors, HD rear bumper, radio. REG. $2895. SALE $2595
74 MAZDA 808 sdn. Red with white vinyl top, radio. REG. $2495. SALE $1995
73 DATSUN 510 sdn. 4 spd. Radio. REG. $1795. SALE $1495
73 MAZDA sport cpe. 12 mos.-12,000 mi. engine warranty. REG. $2295. SALE $1695
72 CORTINA 4 dr. sdn. REG. $1695. SALE $1195

100% BANK FINANCING O.A.C.

72 MAZDA 1800 5 dr. wgn, 4 spd with radio. REG. $2195. SALE $1695
71 OLDS Custom Cruiser wgn. All power options including air. REG. $1895. SALE $1095
70 TORINO 2 dr. HT, small V8 auto. Red with black vinyl top. REG. $1895. SALE $1395
69 OLDS custom Royal 2 dr. HT. REG. $1295. SALE $795
69 MAZDA 1200 coupe. REG. $1095. SALE $795
68 METEOR RIDEAU 2 dr. Fastback. Custom mags. REG. $1095. SALE $895
64 FORD Van SALE $595

ALL OFFERS CONSIDERED TRY YOURS

Blanshard at Johnson
385-1451 D-00803A
8:45 - 6 p.m.

HORWOOD MAZDA

OUR CARS PRICED TO SELL
ARTS CAR SALES
642 Burnside E. 383-8302 DL-00286A
69 MERCURY ht. Low miles. OFFERS
68 DODGE Monaco ht. OFFERS
67 CHRYSLER ht. OFFERS
60 ZEPHYR $195
MANY MORE TO CHOOSE FROM

71 ACADIAN
4-door sedan, 6 cylinder, automatic, with power steering. An extremely clean car! Ask for DESMOND BATES, personally, at Empress Pontiac Buick GMC Ltd., 382-7121 or Res., 658-5047. DL01227A.

76 CORVETTE
Fully loaded including air conditioning, electric, blue with silver leather. Mags. YATES AUTO SALES, 950 Yates, 388-7722, D-01610A.

SIDNEY CAR MART
Shop in Sidney and SAVE!
NEW and USED
Cars—Trucks—Motorcycles and Aircraft
9757 5th St. D01591A 656-2432

1974 TOYOTA SR5 COROLLA, 5-speed, spoilers. Loaded with extras. Absolutely immaculate. Returning to school, $2500 OBO. 477-6981, ask for Garry, SAC 305, after 6 p.m.

75 Camaro 4-sp.
Blue with white interior with only 25,000 miles. YATES AUTO SALES, 950 Yates, 388-7722, D-01610A.

SACRIFICE 1973 RX2 MAZDA. Good condition, new engine under warranty, new shocks, radials, radio, $1600. Phone 478-7021 days and 385-0563 evenings.

IMMACULATE 1974 DODGE Dart Special Edition. 2 door hardtop, vinyl roof, slant six, power steering, power brakes, radio. $3250. 478-8627 anytime after noon.

1974 PONTIAC LEMANS, EXcellent condition, low mileage, V 350. Power steering, power brakes, automatic, radio. Extra mount snow tires. 595-8026.

1969 GTO, REBUILT 455, RAM air, headers, Pontiac mags, new clutch, excellent condition, $2200. 656-2404, after 6.

'74 MAZDA STATION WAGON, purchased new May '75, automatic, radio, excellent condition, 14,000 miles, $2800. 479-6669.

1975 TOYOTA COROLLA, LIKE new in and out, 33,000 miles, service record from day one, offers to $2350, 382-9501.

1964 MERCURY METEOR CONvertible, good shape, good running order. Best offer. 479-4971 or 592-9332.

'75 VW RABBIT, EXCELLENT condition. If you know this car you know this is a good price, $3150, extras. Phone after 6, 595-5264.

'76 HONDA CIVIC, EXCELLENT condition, 743-9290, Shawnigan Lake, all day Thursday and Friday, after six the rest.

'64 FORD GALAXIE, EXcellent running order. $500. Phone 478-6444.

66 VW STATION WAGON, USEful transport for groceries, bicycles, etc. $400 or offers. 598-3188.

1973 TOYOTA CORONA 4-DOOR sedan, good condition, $1295. 478-9182.

1971 GALAXIE, VINYL ROOF, air-conditioned, must be sold, asking $1,250. 479-2990.

1956 METEOR 2-DOOR HARD for sale, offers on $1,100. 656-[illegible] after 5.

1964 AUSTIN MINI, $500, ALSO 1967 Dodge Dart Custom, $1,000. Phone after 5 p.m., 479-3702.

'67 CHEVELLE, 396, HEADERS, 4-barrel, cam, cassette and mags. 385-7543, ask for Chris.

'74 FIAT 128 4-DOOR SEDAN, low mileage, excellent condition. 383-5248.

76 MAZDA 808. $2200. 382-7864.

1964 FORD 500 XL GALXIE WITH options, offers, 385-3675.

'67 CAMARO 350 SS, 4 SPEED, mags, $1900. 479-1026.

150 CARS FOR SALE

HAPPINESS IS . . .

OUR MONTHLY USED CAR
SALE AT

VICTORIA DODGE CHRYSLER
ON YATES

76 GRAN FURY, 2-Dr. HT.
76 MAZDA 808, 4-Dr.
76 ASPEN 4-Dr. Sdn.
75 TOYOTA Celica
75 BUICK Century 2-Dr.
74 SWINGER 2-Dr. HT.
74 FORD Pinto
73 CORTINA 4-Dr.
73 MAVERICK 4-Dr.
73 MAZDA Stn. Wagon
73 TOYOTA Corolla 2-Dr.
72 CHRYSLER 4-Dr. HT.
71 SPORTSMAN Van
70 FORD 2-Dr. HT.
69 CHRYSLER 4-Dr. HT.

'Mechanics Specials'
YOUR CHOICE
$799
69 METEOR 4-Dr.
68 OLDS 2-Dr. HT.
67 PONTIAC 2-Dr.

NO MONEY DOWN
ALL PAYMENTS ON APPROVED CREDIT!
—all payments on bank approved credit at 13.5 per annum.
—24-month GW warranty on all used cars.
—3-year oil changes at manufacturer's specifications on all used cars at no cost to you.

VICTORIA
DODGE CHRYSLER
819 YATES
Hours: Mon.-Fri. 9-9, Sat. 9-6
DL. No. D00867A
384-8174

MADSEN
MOTORS LTD.
2691 Sooke Rd. (Glen Lake)
478-5011

76 VW RABBIT, Deluxe 2-dr., 4 cyl., 4-spd. Radio. Yellow.. $3695
75 CHEVELLE MALIBU Classic, 2-dr. V-8 auto., P.S., P.B., radio. Maroon and white $3495
74 OLDSMOBILE Vista Cruiser station wagon, V8 auto, P.S., P.B., radio. $4495
74 FORD TORINO Squire station wagon, V8 auto., P.S., P.B., Radio. $4195
74 AMC GREMLIN, 2-dr. Red and white. 6 cyl., auto. Radio. $2695
69 OLDS CUTLASS, 4-dr. h'top. Blue. V8 auto P.S., P.B., Radio. $1695
68 VOLVO, 4-dr. 144 auto. Radio. White only. $1295
73 VEGA station wagon, AT $1795
69 FORD, 4-door, AT, PS, PB $895
67 FORD Fairlane V8 AT radio $795
72 TOYOTA 4 DR 4 cyl 4 sp $1395
68 DATSUN 4 DR 4 cyl auto $995
70 VW BEETLE, 4 cyl., 4 sp. $1495

TRUCKS AND VANS
74 FORD P.U. Red. $3295
68 VOLKSWAGEN Van $1795
72 FORD ½-ton V8 auto. $2695
69 FORD Van, 6 cyl. stnd. $1595
74 DODGE Sportsman Van $4795
75 DODGE Kary Van $4995
73 FORD COURIER and canopy $2195
63 FORD Pickup, 4 spd. $995
17' Self Contained Trailer, sleeps 4. $2495
MORE TO CHOOSE FROM
Dealer Lic. 00569A 478-5011

BARGAIN HUNTERS

73 TOYOTA S-W	$1982
73 DATSUN	$1841
73 MARINA auto.	$1920
72 FORD ½-ton	$2512
70 PONTIAC Ht.	$1241
69 MARQUIS Loaded	$1023
69 DATSUN Canopy	$1666
68 METEOR Auto.	$ 878
68 DODGE S-W	$ 949
68 OLDS Auto	$ 483
67 DODGE Pickup	$ 788
67 CORTINA auto	$ 543
63 CHEVY II Auto	$ 410
63 RAMBLER	$ 99

Palm Motors
3342 OAK
(1 block from Douglas off Cloverdale)
386-8385 D-00641A

1969 CHRYSLER NEWPORT custom, power disc brakes, power steering and trunk. New transmission, new tires and brakes. Excellent condition, no rust. $1200 or best offer. 474-2610.

'65 MUSTANG FASTBACK, 65,000 miles, new brakes and radial tires, power steering, power brakes, immaculate interior. $1400 firm. No triflers. 384-0489 after 6.

1967 MUSTANG
6 cylinder, automatic, well maintained, good condition. $1200. 479-8165.

1976 DODGE ASPEN STATION wagon, power steering, power brakes, like new, offers. Mornings 386-0290.

MUST SELL, 1974 FIREBIRD Esprit, 30,000 miles, excellent condition. Extras. $4,200 or best offer. 477-5743.

THUNDERBIRD, 1967, EXTRA fine, $2600, powered, good tires, offers. 477-2773.

STUDENT MUST SELL WELL-maintained, '72 Datsun 1200, $1250, 477-9131.

1970 CHEV., 4-DOOR, V-8, BODY damage, $250, 595-1017, Saturday, 9 to 5.

1970 FIREBIRD, NEW BLACK paint, 3 speed, tested to May '78. 383-6929 after 5.

'72 TOYOTA COROLLA, AUTOmatic, radio, tested, etc. Offers. 592-0287.

1964 PONTIAC, V-8 AUTOMATIC, good condition, plus winter tires. $350. 479-1342.

1973 MAZDA 808 WAGON, AUTOmatic, 383-8985.

1975 PACER 6 CYLINDER STANdard, 7,900 miles. $3500. 642-5066.

150 CARS FOR SALE

SUBURBAN MOTORS

SAVE ON DEMOS!

EXAMPLE —

77 COMET
—2 door
—250—6 cyl.
—Select Shift Automatic
—CR78 x 15 W.S.W. tires
—Power Steering
—Power Front Disc Brakes
—Bumper Protection Group
—Rear Window Defogger
—AM radio
—Exterior decor group
—Dual racing mirrors
—Protective bodyside mouldings
—Convenience visibility group
—Finished in dark blue metallic with blue vinyl roof
STOCK No. 7-45

Demo Price $4820

SUBURBAN MOTORS
3377 Douglas St.
386-6131
Dealer Lic. 00863A

McCALLUM DATSUN VOLVO
McCallum Motors Ltd.

SUMMER END SAVINGS

76 Camaro, At., P.S., P.B.
73 Valiant Duster
75 Plymouth Roadrunner
71 Pontiac LeMans S.W.
70 Maverick 2-dr., 6-cyl., At.
75 Volvo 164, At.
74 Volvo 164
74 Volvo 145, At., air.
76 Datsun long box P.U.
76 Celica Liftback, 5-spd.
76 Datsun 4x4 P.U.
74 Datsun B210 Hatchback
75 Datsun 710 S.W.
71 Datsun 510, Auto.
71 Datsun 510, 4-spd.
71 Datsun 510, Auto.
69 Datsun P.U. and canopy.

100 POINT BCAA INSPECTED

DOWNTOWN
1101 YATES AT COOK
382-6122 Dlr. Lic. 00850A

COLWOOD
1856 Island Highway
478-1741 Dlr. Lic. D-00850A

CREDIT
Good or Bad
WHO CARES
WE FINANCE
NO CO-SIGNERS
Let us help re-establish your credit. Separated, divorced, single, male or female. You qualify. Buy and pay at same location.
Instant
"NO-RED-TAPE"
Credit

Palm Motors
3342 Oak St.
(1 blk. from Douglas-off Cloverdale)
Walk In Drive Out

BILL CARTER'S CARS LTD. WE have a large selection of transport specials from $100 to $500 plus large selection of imports. 2538 Government St., 385-1716. DL00908.

1968 CHARGER, V-8 AUTOMATIC, power steering, brakes. New transmission. Must sell, best offer. 478-0231.

'69 INTERNATIONAL SCOUT, running, needs some minor work. 383-5429.

1975 CJ5 JEEP RENEGADE 304 3-speed, excellent condition, $4500 or best offer. 746-7428.

'67 FORD METEOR STATION wagon, excellent running condition. $850. For details, 383-3706.

150 CARS FOR SALE

THREE POINT MOTORS

ALL CARS B.C.A.A. INSPECTED

76 VW SIROCCO
Only 10,000 miles on this silver beauty. Sunroof, radio $5,595

76 DATSUN PICKUP
Automatic, heavy-duty bumper, mirrors. Reduced to $4,195

74 CHEV VEGA
sporty hatchback $2,595

74 DATSUN B210
Economy coupe $2,595

73 TOYOTA CORONA
This week's special $2,295

72 CORTINA
Four door sedan $1,695

EXECUTIVE DRIVEN DATSUNS
$500 OR MORE OFF!
2620 GOV'T AT HILLSIDE
385-6737
Dealer Licence D00740A

EMPRESS PONTIAC BUICK GMC

YOU COULD PAY MORE!
YOU COULD PAY LESS!
BUT YOU CAN NOT
BUY A BETTER CAR THAN AN EMPRESS CROWN SEAL USED CAR WITH A 30-DAY, 100 PER CENT MECHANICAL WARRANTY.

74 Firebird $4895
76 Monte Carlo Landeau $6295
73 Monte Carlo Landeau $3995
75 Chev. ¾-ton P.U. $5295

OPEN
Mon.-Thurs. 9-9
Fri.-Sat. 9-6
2867 Douglas at Topaz
382-7121 D.L. D01227A

Wille Motors
"CARS AND WAGONS"
65 MUSTANG, 289, auto. $1495
68 DODGE Stn. Wgn. $995
72 GOLD DUSTER, 318, auto. $2495
73 SATELLITE Stn Wgn. $2595
73 JAVELIN SST, as is $1495
75 MONTEGO MX wagon $3795
76 DART 6, full power $4195
76 DART SE 2-dr. HT $4495
76 FURY Salon $4495

TRUCKS, VANS, MOTORHOMES
73 FORD ½-ton pickup $2495
73 DODGE Maxi-Van, ¾-ton $3295
74 TOYOTA Landcruiser 4x4 $4195
74 STEURY, 20' tent trailer $1895
74 DODGE Maxi Van ¾-ton $4795
75 FORD 4x4, full power $4495
75 DODGE Custom Van $5995
75 FORD 4x4 winch $4695
75 BRONCO 4x4 V-8 auto. $4995
75 GMC 1-ton Long Van $5195
75 DODGE ½-ton pickup $3195
76 DODGE Ram Charger 4x4 $5995
77 GMC Sierra Hd ½-T P.U. $4995
77 GOLDENEARS Camper $9195
77 DODGE ¾-ton pop-top van $8895
Many more to choose from
WILLE MOTORS LTD.
Dlr. D-00840A
3240 Douglas at Cloverdale
382-2313
OPEN WEEKDAYS 9 'til 9 P.M.
SAT. 9 'til 5 P.M.

PAINTER
MOTORS LTD.
73 CUTLASS 2-DR. H.T. AUTO.
73 PINTO Stn. Wgn., 4-speed
72 TOYOTA Corolla 1600 4-speed
71 OLDS Toronado loaded
71 DATSUN 240Z SOLD
70 GMC ½-ton pickup 6, clean
69 MALIBU 307 V-8 auto. P.S.
68 FIREBIRD 350 auto P.S.
69 CHARGER 2 dr., SOLD
65 MUSTANG 289 auto

SPECIALS!
73 FORD Van, Camperized $2995
67 COUGAR V-8 auto., P.S., $1195

NO REASONABLE OFFER REFUSED
100% BANK FINANCING O.A.C.
1513 QUADRA at PANDORA
D-00346A 385-0122

'71 TOYOTA CORONA MARK II, 4-door sedan, radio, snow tires, exceptionally clean, 592-1958.

'66 VOLVO STATION WAGON, excellent condition inside and out, $1100. 642-5692.

1965 VALIANT (V-100) STANdard transmission, 2-door, as is, offers. Call 383-7307 after 5:30 p.m.

BEAUTIFUL 1976 OLDSMOBILE, Vista Cruiser, 9-passenger wagon, 658-5935.

1965 VAUXHALL, EXCELLENT condition, $350 firm. 592-4438.

'68 Z28 CAMARO, 350 4 BBL., 4 speed, 300 horse, offers. 384-4438.

58 FORD CONSOL, 1 OWNER. 75,000 miles, offers. 595-1274.

150 CARS FOR SALE

Think About
REG. MIDGLEY AMC Jeep

ALL 1977's on the Block!
DISCOUNTS UP TO $800!
14 - GREMLINS
6 - PACERS
3 - HORNETS
3 - MATADORS
All Covered by The AMC BUYER PROTECTION PLAN

USED CAR . . .
'BUY OF THE WEEK'
'68 CHRYSLER H.T. Clean, Tested and loaded with equipment. $995

REG. MIDGLEY AMC Jeep
736 Cloverdale 385-8756
DL 00247A

FOR SALE: 1970 CAMARO Z-28. 800 double pumper Holley, torquer manifold, headers, solid lifters, Accel. dual point distributor, MT valve covers, new transmission, 4-11 gears, 4 new tires — Mickey Thompsons, ET mags, fiberglass hood scoop, spoilers front and back, tape deck. Must sell. 383-6382, after 3 p.m.

MID-SIZE 1973 PONTIAC VENtura custom, excellent mechanical and cosmetic condition. Power steering, power brakes, automatic, AM-FM radio, small V-8. Offers. 592-4529.

1962 BUICK LESABRE STATION wagon, good transportation. Power steering, power brakes, radio, $300. Also reclaimed 1967 Pontiac station wagon, power steering, power brakes, radio. Also ready to go, 283. $300. 478-2251.

A DREAM TO DRIVE. 1970 MONtego MX station wagon, roof rack, 302 V-8, automatic transmission, like new, good rubber plus 2 mounted snow tires. Under 70,000 miles, $1695. 479-3718.

1971 PLYMOUTH 9-PASSENGER wagon, immaculate car. Sale price $1475. Sports and Classic Cars Ltd., 384-1721, 592-3121. Dealer 00244A.

'69 CORTINA AUTO, RADIAL tires, 2 good snow tires, inspected June '77, needs rings. Plus '68 Cortina GT parts. Offers. 479-9939.

'74 CUDA, GREEN, AUTOMATIC, new motor and tranny, N5015 tires. Lots of extras. Any reasonable offer. John at 478-4801, 386-0214.

'73 CHEVROLET NOVA, 3-speed, 6 cylinder, good mileage, excellent condition, 30,000 miles. Offers, 385-8170 or 382-3045.

1973 VOLKSWAGON, 412 STATION wagon, automatic, excellent condition, AM-FM radio, $3,000 or nearest offer. 382-4881.

1970 COUGAR, 79,000 MILES, 351 cid, power steering, power brakes, automatic transmission, radio, well maintained, $1,900. 479-7320.

77 AUDI FOX WAGON, AUTOmatic, AM-FM, Immaculate, 9000 miles, must sell, 383-7263 or 384-8075 pager 489.

1974 PONTIAC ASTRE, 4-SPEED stick, very good condition, as confirmed by BCAA inspection report, new tires, battery $1895. 592-7701.

SECOND CAR, MUST GO. 1972 Mazda 616, excellent condition. New radials, battery and muffler. $1,495. 384-1044.

1974 DATSUN 610 WAGON, AUTOmatic, radio, very clean. $1885. Sports and Classic Cars Ltd., 384-1721, 592-3121. Dealer 00244A.

ONE OWNER 1973 VOLVO 144, good condition, radio, automatic transmission. Asking $3295. 479-3153 evenings.

BEAUTIFUL 1974 COUGAR XR7, low mileage, will consider small import car or pick-up as partial trade. 477-3219.

1973 BUICK REGAL 350 V-8, power steering, power brake, power windows, 2-door vinyl hardtop. Many extras. $3200. 652-2275.

1959 VW BEETLE, EXCELLENT condition, new clutch, pressure plate. Tested. 40 mpg. $500 firm. 477-7668.

1971 TOYOTA CORONA MARK II 4-door, 4-speed. Just tested. $785. Sports and Classic Cars Ltd., 384-1721, 592-3121. Dealer 00244A.

1972 BUICK CENTURIAN, TOP condition, must sell. Any offers. 652-2275.

RAMBLER CLASSIC, 6 CYLINder standard, radio, tested, clean and no rust, $225, 383-8155.

1968 R10, ONE OWNER, WELL maintained, $550. Must sell. 383-7095.

1957 CHEV CONVERT
V-8 standard, mags, '57 Chev convert. $1,650. 479-7047.

'67 VAUXHALL VIVA, REBUILT transmission, $200 or offers. 477-3917.

1970 XKE, DARK BLUE, DRIVing lights. 477-4262 evenings, Perry Woods.

1956 CADILLAC, UNTESTED, runs well $500, 1966 Chevelle wagon, tested, $450. 386-2747.

1973 MERC. RIDEAU 500 STAtionwagon, 1 owner, clean, many extras, phone 479-9413.

1975 ELDORADO, ONLY 12,000 miles, loaded, $9,500 or take over lease. 383-1921 or 598-2766.

1969 ROVER TC2000, GOOD CONdition. $1500. Phone 112 468-7004, after 5.

'73 VW SPORTS BUG, EXcellent condition, extras. $2200 offers. 477-4349.

'57 BUG, RUNS WELL, TESTED, includes 4 Chevy adaptors. Offers 479-0293.

1956 VOLKSWAGEN, JUST TESTed, great shape, must be seen. 382-7908 or 592-1921.

1965 MINI, BODY AND ENGINE excellent, trans good. Many extras! $600 takes. 477-3500.

1966 RAMBLER, GOOD TRANSportation $200 or best offer. 386-0556.

'67 PONTIAC LAURENTIAN, V-8, automatic, good condition. $795. 478-3394.

1967 TOYOTA CORONA, GOOD condition throughout, lady owner. Call from 5:30 on, 656-4518.

68 CORTINA, AUTOMATIC, needs work, best offer. 595-1687, evenings.

'65 CHEV., 6-CYLINDER, AUTOmatic, good condition. $695. 478-3394.

1971 DATSUN 510, 39,000 MILES, $800 or nearest offer. 598-5428 after 5.

1974 FORD 4 DOOR, AUTOMATIC 6, A-1, 22,000 miles, $2800. 384-4442.

'63 T-BIRD, GOOD ORIGINAL condition, $2000. 385-8879.

'72 DUNE BUGGY FOR SALE. 478-5957.

MERCURY MONTEGO, 1968 best offer. 477-2372.

'72 FIAT, 40,000 MILES, GOOD condition, $950 477-3251.

'65 MUSTANG, V-8 AUTO., WILL trade for sports car. 383-5913.

150 CARS FOR SALE

METRO TOYOTA

GAS SAVER SPECIALS!
72 Corolla, 4 dr.
70 LeMans
74 Duster
73 Sebring
72 Westfalia
70 Mercedes 280 SL
73 Celica ST
76 Camaro A.T.
73 Corolla, 4 spd.
75 Bobcat A.T.
76 Sunbird, 4 spd.
74 Hilux P.U., A.T.
76 Honda H-B
75 Comet sdn.
74 Honda H-B, 4-spd.
74 Corolla, A.T.
73 Gremlin '6'
73 Pinto Squire wgn.

100% FINANCING O.A.C.
Open 'til 10 p.m.
CALL NOW
386-3516
Metro Toyota Ltd.
625 Finlayson
Dealer Lic. 00431A

METRO TOYOTA

Millstream CHEVROLET

70 DODGE DART 4-Door Sedan. V-8, automatic. Finished in dark blue. Good clean little car. $1550

74 TORINO Grand Sport, V-8, automatic, power steering, power brakes, radio. Finished in white with black interior and vinyl top. Must be seen. $3750

72 VENTURA 2-Door Coupe, V-8, automatic, power steering, power brakes, radio. Finished in 2-tone green and white. $2350

72 CAPRI, 4-cylinder, 4-speed, radio, radial tires. Finished in green. $2250

OPEN
MON.-FRI.
8:30 a.m. - 9 p.m.
SATURDAYS
9 a.m. - 6 p.m.

Millstream Chevrolet Ltd.
1730 Island Highway
474-1211
Dealer Lic. D01384A

73 TORINO Station Wagon
V8 auto, power steering, power brakes, radio, roof rack, $2295.
PAINTER MOTORS LTD.
1513 Quadra at Pandora
D-00346A 385-0122

EXCELLENT VALUE
1975 MONTEGO 2 Dr Ht., V8, automatic, P.S., P.B., radio. Finished in bronze. Only 27,000 miles, $3695, full price. Contact KARL KUESTER at Empress PONTIAC BUICK GMC LTD., 382-7121, res., 477-5798, DL-01227A.

1969 BEAUMONT 350, COMpletely tuned up, new tires, needs paint job. $1400 or best offer. 385-2405, extension 1107 after 6 p.m.

1968 DODGE POLARA WITH 37,000 on 1974 318, power steering, power brakes, new brakes, new tires, $1200 firm. 477-4298.

1972 CORTINA, AUTOMATIC, radio. Exceptional condition. $1550. Sports and Classic Cars Ltd., 384-1721, 592-3121. Dealer 00244A.

CLASSIC 1969 MERCEDES 220D, good condition throughout, radio, 4-speed transmission. Asking $3695. 479-3153 evenings.

1973 DATSUN 240Z AUTOMATIC, low mileage, lady driven, must be sold. 598-8721.

1971 PINTO, MANY NEW PARTS, very good condition throughout. $1,000. 477-2562.

1973 DATSUN 610, 4-DOOR, 4-speed, radio, new tires, new muffler, 41,000 miles, 474-1726.

1971 WHITE 4-DOOR NOVA, 6-cylinder, in good condition, 1,800 or offers. 474-2093.

'65 CHEVY II, GOOD RUNNING order, needs some work, $500 or nearest offer. 477-9289.

1973 ASTRE, EXCELLENT CONdition, 24,000 miles, $1740. Phone Keith 479-4935 after 4.

1963 VALIANT, GOOD CONDItion, needs brake adjustments, asking $250 or best offer. 658-8615 after 5:30.

'67 COUNTRY SQUIRE STATION wagon, V8 auto., p.s., p.b., runs good; first $375 or close offer takes. Phone 656-6758 or 656-5772.

'64 ENVOY, TESTED TIL JAN. '78; first $100 takes. 656-6758 or 657-5772.

'66 COMET 289 3-SPEED AUTO., new paint, very clean, tested; first $300 takes. 656-6758 or 656-5772.

1965 VALIANT SLANT 6 AUTOmatic, tested, excellent car, only $650. 384-5827.

'63 SUNBEAM CONVERTIBLE, rebuilt engine, new paint, $750. 479-6005.

150 CARS FOR SALE

ENSIGN CHRYSLER PLYMOUTH

$UPER $EPTEMBER $ALE
Cars Checked by Car Clinic Diagnostic Centre

GOV'T TESTED

2-Year Written Warranty

76 Plymouth Gran Fury S.W.
77 Volare S.W.
75 Buick Skylark
75 Volvo 164
75 Chrysler Newport
75 Plymouth Fury Salon
73 Olds Cutlass S
71 Dodge Dart 340
74 Datsun 710
75 AMC Pacer DL
76 Grand Le Mans
73 Chrysler Newport
74 Valiant Duster
75 Chrysler Cordoba
75 Olds Toronado
72 Ford Pinto
72 Mazda 616
74 Plymouth Satellite S.W.
77 Volare Sedan
76 Buick Century
73 Mazda 808
75 Olds Cutlass S
77 Dodge Charger SE
74 Ford Mustang II
76 Fury Salon
75 Dodge Coronet
76 Gran Fury
75 Fiat 124
76 Valiant Brougham
75 Imperial LeBaron
76 Fury Sport
73 Meteor Rideau 500
76 Volkswagen Rabbit

COME IN TODAY AND LOOK OVER OUR SELECTION OF TOP QUALITY USED TRUCKS and VANS

77 DODGE VAN
77 CHEVROLET VAN
76 DODGE VAN
74 V.W. VAN
73 INTER. ½-ton P.U.
76 RAMCHARGER 4x4
76 DODGE power wagon 4 x 4
75 DODGE ¾-ton 4x4
74 CHEV ½-ton P.U.

PLUS MANY MORE

No Down Payment
100% Bank Financing
INCLUDING AUTO. INSURANCE O.A.C.

ENSIGN
Chrysler-Plymouth Ltd.
DOWNTOWN
YATES AT COOK
Dealer licence number D495A
386-2411
Open Weekdays Till 9:00

'69 MK III
Lincoln Continental, with everything, a popular, comfortable, and easy to handle luxury car, $3,195. 384-8531.

VERY RARE,
1954 Mercury Monarch Lucern, 2-door hardtop, power windows, deluxe interior, 83,000 original miles, new tires, stereo, very clean. Second '54 Monarch for parts, sacrifice, $1500. 384-3622.

1972 AMBASSADOR, EXCELLENT condition, power steering, power brakes, new tires, low mileage, asking $1900. 595-3498.

1964 CORTINA STATION WAGON, mint condition, 4 cylinder automatic, 60,000 original miles, $850. 478-3394.

MUST SELL 1974 CELICA, SUN roof, tape deck, excellent condition. 382-1681, evenings and weekends.

VERY RARE: 1940 STUDebaker Commander. Offers. 382-8443.

'69 DATSUN, EXCELLENT CONdition, $600 firm. Phone after 5, 383-7039.

'74 CHARGER, POWER STEERing, power brakes, excellent condition, $2,900. 477-9646, 348-8228.

'74 IMPALA, IMMACULATE, 24,000 miles, no reasonable offer refused. 477-5251, 4:30 to 8.

'69 FIREBIRD, 350, 4 BARREL, $1,000. Phone Rick, 382-1992.

'69 DATSUN 510, LOW MILEAGE and extras. Phone 477-2237.

1975 TOYOTA COROLLA DELUXE $3695. 748-0117 eves, 743-4313 days.

'66 ACADIAN 4-DOOR, 6-CYLINder, as is, best offer, 383-1884.

151 SPORT, IMPORT CARS

1970 TRIUMPH SPITFIRE, $1750 or best offer. Call 383-2875.

64 MINI, RE-BUILT, MODIFIED, Cooper 1293cc, 592-6789 after 6.

1974 DATSUN 260Z, TWO PLUS two. $4200. 477-7866 evenings.

151 SPORT, IMPORT CARS

1973 BMW BAVARIA, AUTOMATic, radio. Beautifully maintained car in flawless condition. Sale price $5885. Sports and CLASSIC Cars Ltd., 384-1721, 592-3121. Dealer 00244A.

'75 TR6, IMMACULATE, 14,000 miles, new top, brakes, clutch and stereo. Closest offer to $6,300 by Sunday takes. Phone 479-9465 after 5 p.m.

74 FIAT X-19
AS new, all extras. Lady driver. $3900. O.N.O. Please ring 382-7235 (bus.)

1972 CAPRI 2000, AUTOMATIC, air conditioning, FM radio. Excellent throughout. $1675. Sports and Classic Cars Ltd., 384-1721, 592-3121. Dealer 00244A.

1972 240Z 77,000 ORIGINAL miles, automatic transmission, racing kit. 478-1902, 5:30-7:30, no agents or triflers.

1964 CORTINA STATIONWAGON, mint condition, 4-cylinder, automatic, 60,000 original miles, $850, 478-3394.

1975 FIAT SPORT SPYDER CONvertible, 16,000 miles, 5-speed, like new, excellent condition, must be seen. Reasonable offers. 388-5927.

1971 BMW 2002
Show room condition, 68,000 miles, offers. 595-6985 or view at 1365 Walnut.

1960 MERCEDES 190 SL, SILVER, with soft and hard-top, tape deck, radial tires. Phone 758-9039 (Nanaimo), after 5 p.m.

'69 VW BEETLE 1600CC ENGINE and trans. Rebuilt '76. New tires, and brakes. Radio. Recent tune-up. Lots of reliable transportation for $1050. Syd. 384-2806.

'65 AUSTIN HEALEY, REBUILT motor and trans, new paint, top, carpet, etc. No rust, $5500 or a reasonable offer. 479-4281.

'76 RABBIT DELUXE, BLACK, sunroof, AM-FM radio, 2-door, 4-speed, 17,000 miles. Asking $4800. 592-0929.

1954 MARK VII JAGUAR SEDAN, automatic, tested, good tires, radio, excellent condition, bargain $2995. 382-8670.

TRIUMPH SPITFIRE, GOOD condition, tested, apply 30 Douglas St. By Beacon Hill Park after 6 "Beacon Lodge Apt. G $825.

71 MIDGET, GOOD CONDITION, radials, good top and Tonneau, $1800 or offers. 382-8634 after 6 p.m.

1970 LEMANS SPORT 2-DOOR 350. 3 speed auto, unique paint, excellent condition, mags, offers. Phone 598-7694 after 6.

1976 TRANS AM 455, 4-SPEED, excellent, many options, $6,200 or offers. 383-9895.

TRIUMPH TR3
Very good shape. Owner must sell. Over $3000 invested. 598-3596.

VOLVO 1965 PV544. CALL AFTER 5 p.m. weekdays, anytime Saturday, $700. 479-5378.

'71 SILVER GREY MGB GT, SUperb condition, must sell, $3200. 384-8634.

MGB FOR SALE, EXCELLENT condition, new paint, radials, $2,000, 479-0017.

MUST SELL 1974 FIAT X19. CAN be seen at 1552 Westall Ave. 595-6269.

'72 MGB, ROLL BAR, NEW tires, new muffler system. Excellent condition. 748-2878.

1974 VOLVO 144 E, 47,000 MILES, Michelin ZX tires, excellent condition. 384-5733 after 5 p.m.

'71 BUICK STATION WAGON. Factory order, all options, very clean. $2300. 479-2575.

AUSTIN WESTMINSTER, 1961. Automatic, runs, but needs work. $160. 477-4410.

1974 FIAT 124 TC SPECIAL, WELL maintained, excellent condition, 31,000 miles. $3100. 382-6651.

1968 PORCHE 912, 54,000 MILES, excellent condition, $5700 or best offer. 112-748-1137.

IMMACULATE, 1973 V-12, JAguar Roadster, impeccably kept at 24,000 miles, 595-5062 or 382-4931.

'68 TVR, COMPLETELY REdone, needs minor body work. Collector's item. 479-9243.

1959 MORGAN ROADSTER, MINT condition, mechanically excellent. 384-8338 after 5.

'69 ROVER TC2000, 25-30 MPG, new radials, etc. $2,500, or offers. 388-6275, pager 2815.

DUNE BUGGY, ALL CUSTOMS, removable hardtop, must sell, 385-8496.

'71 MG MIDGET, 36,000 MILES, new clutch, new paint and extras. Excellent condition, $2500. 595-3102.

FIAT 124 SPYDER CONVERTible, new top, runs well. Asking $2,200, 382-0187.

'75 BMW 530I, A-1 CONDITION, $10,000 or best offer. 382-2105 or 595-1559, after 6, ask for Eric.

1964 MERCEDES 220 SB A.T., P.S., P.B., radio, $2,000. Phone 598-1941.

'67 VOLVO, LOW MILEAGE, EXcellent shape. $2,000 or best offer. 382-1960.

1959 AUSTIN HEALEY 100-6. $3,950 or best offer. 383-8406 6-9 p.m.

'66 ROVER, 3 LITRE, AUTOmatic, tested. Asking $300. After 4:00, 592-3094.

1974 FIAT 124 SPORT COUPE, excellent condition, $3,000. Phone 479-8728.

64 TRIUMPH, TR4, 3 TOPS, radials, tested Aug. 78. 479-0019.

'73 TR6, GOING OVERSEAS. Must sell, $3300, 642-5417.

'62 TRIUMPH TR4, RADIO, needs restoration, $550. 652-2966.

'74 MGB, ROLL BAR, 14,000 miles, no triflers. $4295. 385-7951.

1969 TR6, GOOD CONDITION, Michelins, Tonneau, $2250. 592-9012.

1964 MERCEDES 220 SB AT., P.S., P.B., radio, $2000. Phone 598-1941.

WANTED TR3 OR 4 MOTOR IN good condition. Phone 479-4669.

1975 BMW 53i, MUST SELL, offers. 598-7745 after 5.

1975 PEUGEOT 504
384-2830

ROLL BAR TO FIT TRIUMPH TR4, $35. 652-2966.

'71 VEGA, NEEDS SOME WORK, $400. 479-8476.

154 TRUCKS, BUSES and VANS

CAMPER SPECIAL
1973 GMC ¾-ton pickup with 350, V-8, automatic trans. Power steering, power brakes, dual batteries, dual fuel tanks, radio, full foam seat, camper suspension pkg., heavy duty main battery and priced for quick sale!
For information contact
BARRY FOSS
Personally, at Empress Pontiac Buick GMC Ltd., 382-7121 or res. 595-6703. DL-01227A.

LOWEST PRICES IN TOWN AT ART'S CARS SALES
642 Burnside E. 383-8302 DL-00286A
72 FORD Van ¾ ton $2695
71 VOLKSWAGEN Van $1695
71 CHEV ¾-ton $1995
71 FARGO ½-ton $1995
67 FORD ½-ton $ 795
71 DODGE ½-ton $1695

LOWEST PRICED 4-WHEEL DRIVE
77½ SUBARU 4x4
$5,530
Plus freight, dealer prep.
BRIAN HOLLEY SUBARU
3319 Douglas St.
384-1161 DL00903A

TANDEM DUMP
1975 International 2070, 220" W.B., 6-71 G.M. with Jake, 16 spd. Spicer air shift aux. transmission, 38,000 lb. rears, 14 yard Reliance steel box. Will train driver, provide some work, and arrange financing. $25,000. 478-2774.

1973 FORD ¾ TON PICKUP, 360, 4 speed, posi track rear end, new power disc brakes, new dual exhaust, new 2-tone paint, 57,000 miles, engine has been rebuilt. Must be seen. First $2600. 478-0886.

FOR SALE, BY TENDER, 23 B.C. Tel. Vans and Pickups. These are 1966-1970 models, and may be seen at Art's Car Sales, 642 Burnside East. Sale closes 5:00 p.m. September 24, 1977.

1970 CHEV, ¾ TON, CAMPER Special, V-8 automatic, power brakes, 3 tanks, low mileage, excellent shape first $2,250 takes, 478-0247.

1971 CHEV VAN, GREAT SHAPE. Nicely campenized. 6 near new steel-belted radials. 60,300 miles. Offers on $3,000. 652-5825.

154 TRUCKS, BUSES and VANS

QUADRA ST CALEDONIA AVE
ENSIGN
Dodge Trucks
AND RECREATION VEHICLE CENTRE

ENSIGN'S $UPER $EPTEMBER $AVING$
On New TRUCKS and VANS

77 DODGE ½-ton pickups from $4999
77 DODGE ¾-ton pickups from $5999
77 DODGE ½-ton Vans from $4999
77 DODGE ¾-ton Vans from $5999

OVER 50 NEW VANS and TRUCKS IN STOCK TO CHOOSE FROM

ENSIGN
DODGE TRUCK CENTRE
QUADRA at CALEDONIA
386-2411
Dealer Licence D-495B

IMMACULATE
1972 INTERNATIONAL ½-ton pickup. V-8, automatic, PS, PB. Radio, bucket seats.
PHONE
KEN ALGER
Now on this clean unit.
Empress Pontiac Buick GMC Ltd.
382-7121 388-5382
DL-01227A

One Only! 1966 MERCURY PICKUP, V8, Automatic, with Clean CAMPER.
SPECIAL: $1677
Reg Midgley Motors Ltd.
736 Cloverdale 385-8756

'72 CHEVY VAN
Long wheelbase. Semi-customized interior including panelling, carpeting and fridge. Many other extras. V-8. $3350.
MUST BE SEEN!
479-2518. After 6 p.m.

1972 4X4, 1110 TRAVELALL, 48,000 miles, power steering, brakes, A-C Trailer package, heavy duty everything, new paint and upholstery, over $2,000 work recently done, bills available, $4,000, 386-7518 between 8 a.m. and 4 p.m.

1974 FORD ¾-TON, F250, 360 cubic inch, 4-speed, heavy duty rear end, dual tanks, PTO, new tires, muffler and brakes, 18,000 miles, $3,100 or best offer, 383-1376.

1976 GMC SUBURBAN 4-WHEEL drive ¾ ton window truck, seats 6-8 adults plus 6' cargo space. 16 months old, new condition, many extras, reduced to $6,950. 595-4204 or 598-5023.

1952 INTERNATIONAL HALFton. Good running order, body work done and primed. $900 or offers. Call Rick after 6. 477-2815.

1974 DODGE CLUB CAB, ¾-TON, air conditioning etc. 1972 8½' Security camper, sold together or separate. 479-7865.

I WOULD LIKE TO GO BACK TO WORK.
1971 Freightliner. Phone 743-4476 after 6.

JEEP, CJ5, CHEV ENGINE, overdrive, roll bar, big tires, locking hubs, $2500, 1436 Lang Street 595-5368.

'74 CHEV, ½-TON, HEAVY duty, Cheyenne Deluxe, dual tanks, automatic, power, canopy, $3,375 or best offer, 652-5834.

'74 FORD F250 CS 7500 GVW, AUtomatic, power steering, power brakes, radio, must sell. $3795 or best offer. 383-8319.

1973 DODGE MAXIVAN, $3800. Raised roof, p.s., p.b., auto, cruise control, windows, new tires, excellent condition. Easy to camperize. 477-1115.

1973 FORD COURIER PICK-UP truck with canopy. Some work needed. Phone 652-1706. Asking $695.

'76 CHEVY VAN, POWER, RADIals, chrome, V-8, rear seat, radio and looks great. $4500, firm. 112-743-9827.

'76 DATSUN SPORTS TRUCK, cap, radials, 14,000 miles, immaculate, $3800. 595-2129, 6 to 8.

LONG VAN, 1972 CHEV. 350 auto, radio, 47,000 miles, excellent condition, $2850. 478-1430, 384-8970.

1976 DATSUN SPORTS TRUCK, 2800 miles, $3350. 748-0117 eves., 743-4313 days.

'66 VOLKSWAGEN VAN, SEMIcamperized. Phone after 5, 386-7417.

SNO-BIRD RECREATIONS LTD.
1640 Cedar Hill X Rd. 477-7713
Campers—Trucks—Van Inserts

1972 VOLKSWAGON, 7-PASSENger, bus, excellent condition, 386-1308.

1968 DODGE ¾ TON, V-8, AUTO, PS, 2 tanks. One owner. $1895. 386-6620.

1974 JEEP V-8 AUTOMATIC, 4-wheel drive pickup, 19,000 miles. 477-1784.

1972 MAZDA PICKUP. ESCellent shape, new tires, $1695. 642-3709.

'75 CHEV. ¾-TON WITH CANopy, 30,000 miles, $4200. 592-4614, evenings.

1948 CHEVY TRUCK, COMpletely rebuilt 283,350 cam, $800 or swaps. 652-2635.

1974 JEEP 4X4 PICKUP, ALL extras, low mileage, $3,750, 652-2057.

1976, 4X4, ¾ FORD RANGER pickup with fiberform canopy, $7,300. 478-2369.

'67 VW VAN, 71,000 MILES. NEW tires, brakes, $1,000. 382-1803.

MUST SELL 1974 FORD VAN. Offers. 656-6234, evenings.

CANOPY FOR ¾ TON TRUCK, $250; also Boler. Phone 382-1744.

CANOPY FOR SALE, $200. FITS Ford ½-ton. 642-3037.

'48 MERC PICKUP, NEEDS work, offers. 478-2634.

1975 DODGE, ONE-TON, MINIbus, 15 passengers. 388-7874. 9 to 5.

'72 DODGE, ¾-TON, 4x4 POWER wagon, asking $3,250. 385-6269.

154 TRUCKS, BUSES and VANS

SUBURBAN MOTORS

Vancouver Island's
TRUCK CENTRE

IN STOCK!
A good selection of '76 and '77 ex-short term lease Ford ½ and ¾ ton pickups. Good selection of colors and models!

GOOD TRUCKS

77 Ford F150, V8, AT (2)
76 Ford F250, V8, AT (2)
76 Ford F250 Cmpr. Spcl.
76 Courier and canopy
76 E 350 Mtrhme. (2)
75 Ford F-350 C&C
75 Ford F-250 4x4
75 Chev. ½ Ton van
74 Ford F250. V8, AT (2)
74 Mazda P.U. T
74 Toyota Hilux Auto
73 Ford ½-T and canopy
77 GMC Suburban
71 VW Van
71 F250 Crew Cab. V8.

PLUS MANY MORE

EXTENDED WARRANTY AVAILABLE

FINANCING BY FORD MOTOR CREDIT O.A.C.

AUTO PLAN INSURANCE

SUBURBAN MOTORS
3377 Douglas St.
386-6131
Dealer Lic. 00863A

1976 SUBURBAN GMC Sierra Classic
Top of the Line
LUXURY RIDE
AIR CONDITIONED
454 CU. IN.
TRAILERING EQUIP.
Heavy duty power brakes, springs, steering, shocks and generator, automatic trans., coolers, tilt steering, cruise control, locking diff. etc. $7000. 642-4352.

ONLY 48,000 MILES! ON THIS HARD TO FIND MODEL!
1977 G.M.C. JIMMY with 2 wheel drive and trailering special, 350 V-8 engine, turbo hydromatic, Eaton locking differential, heavy duty equipped, power steering, and brakes. Save over $1,000 on new replacement value. Hurry and phone CHARLIE PETERSON NOW for personal service at Empress Pontiac Buick G.M.C. Ltd. 382-7121, or res. 592-0458. DL01227A.

OFFERS
1965 International highbox van, sun-roof, box in excellent condition, ideal for Camper conversion or portable workshop. Running gear has approximately 30,000 miles. Very good condition. To view, rear 947 North Park! See service manager.

1975 CHEROKEE CHIEF, APprox. 13,000 miles, 4 wheel drive, FM stereo, roof rack, trailer package, tilt wheel, cruise control and more. $8750. 479-2352 after 3 p.m. or take your chances.

SUPER TRUCK
Very pretty 1968 Ford 1-ton pickup. $2300, D538A, Capri Motors, 555 Hillside, 385-3512.

1972 Ford ½-Ton
Tested until 1978, runs good, sacrifice $1600, D538A, Capri Motors, 555 Hillside, 385-3512.

NICE COMPACT
Automatic 1969 Ford Falcon, power steering, tested 'till 1978, $1150. 385-5956, 385-3512.

HOW COME?
A perfectly good 1971 Ford ¾-ton crew cab pikup truck, V-8 automatic, just tested, won't sell, open to offers on $1995. Must be sold. 656-4296.

'73 CHEV VANDURA ¾ TON, like new, automatic, 350, P.S., P.B., partly customized, side windows, curtains, insulated, shag, hardtop roof, etc. Best offer 385-8226.

1971 FARGO POWER WAGON, 4x4, 383 V-8, 45,000 miles, PB, radio, 8 wheels, winch, heavy-duty bumpers, new paint, seat covers and warn hubs, bumper extension. Asking $3500. 246-3884, after 8.

69 WAGONEER, V-8, AUTO., P.S., P.B., radio, $1995; 74 JEEP ¾-ton, V-8, 4-speed, 4-wheel drive, P.S., P.B., 20,000 miles, with steel off road box. Offers. VICTORIA 4-WHEEL DRIVE, 597 Hillside at

'72 VW VAN, NEW RADIALS, muffler, just reconditioned engine, radio, curtains and folding bed. Original owner. $2950. 383-3274, 598-5422.

LEAVING TOWN, MUST SELL, 1964 Volkswagen Van, rebuilt engine, AM-FM cassette stereo, very good condition, $750 or best offer. 386-7437.

1973 FORD F100, POWER brakes, 16" wheels, 4-speed, 302, V8, radio, 64,000 miles. $2800. Will consider trade on compact pickup. 642-5772.

1975 FORD BRONCO, POWER steering, power brakes, air shocks, 302 cu. in. V-8 automatic, 11,000 miles, excellent condition. Phone 478-9508, days, 478-6916, evenings.

'66 INTERNATIONAL TRUCK cab and chassis, cabover, single axle with air brakes, 900x20 rubber, four new tires. 382-4900 or evenings 477-9629.

1977 DODGE VAN, FULLY CAMperized, excellent condition, 5 years guarantee. $6,500 or best offer, after 5 p.m. 652-5726.

1977 ¾ TON, CHEV VAN, NEAR new, 1976 Econo Ford ½-ton van, very reasonable, phone 386-8433 daytime.

74 FORD ¾-TON, F250 PICKUP, pin strip painting, $4,000, 479-2864, 479-8418.

1970 FORD 4X4, 4-SPEED, POSItraction, $2250. 652-1353 or 652-3422.

GOOD HUNTING TRUCK, '55 Fargo 4-speed, flat deck, $225. 3884 Shelbourne.

1970 NISSAN PATROL 4X4, 4-speed, winch, $2300 or best offer. 479-3000.

'73 FORD ¾ TON, ASKING $2700. Phone 478-7248.

1955 FARGO PANEL, $300. 478-5059 after 6:30.

'73 DODGE TRADESMAN 100, 25,000 miles. 652-1382.

'72 VW WESTPHALIA, $3,800. Phone 383-0795.

154 TRUCKS, BUSES and VANS

1976 GMC SIERRA CLASSIC GVW 8200, ¾-ton, heavy-duty camper special, fully equipped with 1967 Chev canopy, low mileage, excellent condition, $6,500. 477-3811.

1972 GMC VAN, V8 AUTOMATIC, new red metalflake paint, mags, new tires, side pipes. 2821 Fifth Street or phone after 5 p.m. weekdays 383-4555.

'69 INTERNATIONAL TANDEM dump, rebuilt diesel and transmission, new rubber. Excellent condition. H-plate and work. 384-8075, pager 446.

TRUCK CARRYALL ½ TON 4 plus 2 Van. Chevrolet Custom 10, 1970 6 cylinder automatic, 9 passenger, perfect condition, $1090 for quick sale. Ideal for contractor or camping. 1960 Fairfield Rd.

1971 FORD ½-TON AUTOMATIC: A smart pickup, robin egg blue, lots of pin-striping, $2100. Offers. 478-0245.

1974 DODGE ¾ TON PICKUP, 318, 4-speed, power steering, brakes, extras. Excellent condition. $3,500. 479-3842.

'77 CHEV VAN, LOW MILEAGE, customized, loaded with extras, will consider trade on Blazer or Jimmy 4x4. 595-1670.

'74 TOYOTA HILUX PICKUP, like new condition, with wired canopy, extra springs and air shocks, low mileage. Phone 385-0720.

'66 FARGO, SHORT BOX, SLANT 6, 77,000 miles, aluminum canopy, heavy duty bumpers, boat rack, Call Mr. Ryan 384-9311. 595-8527.

66 INTERNATIONAL 4X4 EXcellent mechanical condition. New 8000 lb. Warn winch, good hunting vehicle, 656-2921. 8 a.m.- 6 p.m.

75 GMC 4X4 HEAVY DUTY ½ ton, automatic, power steering, power brakes, 24,000 miles. Vanguard camperette, $5500. 478-2980.

1974 VW CAMPER VAN, POP-top, fridge, stove, sink, speakers, $6900. 1968 Envoy, good condition, new tires, $895. 658-5648.

1976 FORD COURIER, 8,300 miles, factory warranty. One of a kind, has to be seen. Many extras. Offers on $4000. 656-2228.

CUSTOM BUILT FLAT DECK stake box will fit Toyota, Datsun and Mazda pickup. First $375 takes. 477-3394.

1974 GMC ¾-TON 454, HEAVY duty camper special, low mileage, offers on $5500. 479-6662.

1969 FORD, 360, 4-SPEED, GOOD overall condition, tested until September 1978. $1800. 382-1634.

1974 FORD ¾-TON, RANGER XLT camper special. Black with many extras. $4500. 478-0766.

1976 FORD ¾ TON PICKUP. $4900. Also 1974 GMC ¾-ton crew cab. 388-7874. 9 to 5.

1970 VW PANEL VAN, SEMI-camperized in good condition, asking $3150. 477-6264.

'69 CHEV PICKUP, WITH CANopy good condition, call after 5:00 p.m. 652-1316.

1975 DATSUN SPORT TRUCK with canopy, 14,000 miles. $3675. 652-2064.

66 INTERNATIONAL ¾ TON flat deck truck and B.C. Tel Box. $600. 477-3917.

MILITARY POWER WAGON ¾ ton 4x4, with or without winch, some extra parts. 479-2255.

62 FORD ONE TON WELDING rig, ready to go, $1700 takes. 479-7907 before 8 p.m.

TRADESMAN BARGAIN. '66 Chev. compartment truck, good all round, $650. 595-7723.

1974 ½-TON FORD RANGER, V-8 automatic, low mileage, 8' slide-in canopy. 479-6526.

1965 CHEV ½-TON, 283, WIDE tires, full syncro transmission, dual exhaust, $950. 385-3953.

SACRIFICE, MUST SELL BY end of week. 73 Ford ¾-ton with small camper. Will sell separate. Offers 385-3704.

1966 MERCURY HALF TON WITH canopy, excellent shape. $1,500. See at 5792 Old West Saanich. 479-7906.

WANTED: 68-72 VOLKSWAGEN camper, will pay cash for best deal. 384-7138.

66 CHEV. HALF-TON, CUSTOM interior, high performance 396, not running, lots of parts. 385-7961.

FINE, FINE, '59 Homemade Ranchero, must be seen. 479-2657.

'76 CHEVY VAN, HEAVY DUTY ½-ton, 6-cylinder, standard, carpet and panelling. 478-8570.

'63 IH TRAVELALL, V-8, 3 speed, good condition, tested, $550. 386-0288.

1975 CJ5 JEEP RENEGADE, 304 3-speed, excellent condition, $4500 or best offer. 746-7428.

'74 FORD ¾-TON, 360 AUTOMATic, power steering, brakes, $3,800. 474-2482.

'62 SCOUT 4X4, WINCH, MANY extras. $1200. Days 382-9821, 382-2358 evenings.

'67 GMC ½-TON PICK-UP, GOOD condition, with extra parts, $650 or best offer. 477-7015.

REAL BARGAIN '71 DODGE van, fully customized, $2500. 477-7431, 388-4379. Ask for Pete.

1976 DODGE B200, STREET VAN, many factory options, many extras, offers. 477-0832.

'61 DODGE PANELLED TRUCK, runs, $175, or make offer. 595-5886.

1953 ½ TON MERC, OFFERS. 383-1558.

1965 FORD ONE-TON 12' DECK, tool box, A-1 condition. 748-1775.

1970 VW WESTPHALIA, LOW mileage, good condition, 383-6610.

VW CAMPER VAN, 1972, EXcellent condition, $3795. 477-2522.

1976 GOOD AS NEW CHEV shortbox, offers. 658-8528 evenings.

'68 FORD F-100, 4X4, NEEDS some work, $750, 478-7814. 5 to 7.

1972 FORD PICKUP, 4X4, WINCH, $3,000. 382-6902 after 5 p.m.

1966 CHEV, EX-B.C. TEL. TRUCK, whole or parts. Offers. 382-1906.

1951 CHEV PICK-UP, GOOD shape, needs starter. $700. 385-6005.

1974 4X4 CREW CAB WITH POSI-Traction, $2500. 479-4661.

158 TIRES

GENERAL
NOMADS

The ideal tire for RV, 4-wheel drive, and custom vans.

SIZES:
G-78 and H-78. 15, plus L-16.
All 6-ply and tubeless.

NOW AVAILABLE at

D & D TIRE
1620 BLANSHARD
382-7283

TWO CONCORD G600-L60-14 belted tires with Keystone Chromies plus adaptors for four spoke hubs. $175. 479-6182.

4-16.5" STOCK WHEELS AND tires, 8 stud used. Lots of tread, $150. 382-9766.

TWO STUDDED SNOW TIRES, 815x15; two G78x15, excellent condition. Offers. 656-2761.

VW TIRES AND WHEELS, Chevy radial snow tires on VW adaptors. 384-2806.

4, FORD 16" WHEELS, SPLIT rims, good tires, $35 each. 479-5094.

160 PARTS, ACCESSORIES

MUST SELL THIS WEEKEND, parts from '69 Montego, 4 U.S. mags, 351 Windsor (built motor and trans), 3,000 miles on motor. Any reasonable offer accepted. 479-1217, phone Saturday a.m. or Sunday p.m.

RADIATOR REPAIRS, FAST TOP quality repairs at Maurice's Auto Body, 427 Beta St., phone 386-3381, or 384-8094. Located behind the Burnside Pay and Save Gas Station.

ONE BRIGGS AND STRATTON 10 h.p. power plant, 115 volts, $225. Utility trailer, 6000 GVW, $250. Black and Decker 11-16th valve refacer, $250. 479-7907 before 8 p.m.

1963 VALIANT PARTS 652-2776.

160 PARTS, ACCESSORIES

DRIVE AWAY '66 FALCON, good engine, bucket seats, rest for parts. Drive away '67 Rambler American, good shape and economical. '68 Rebel, engine, trans and parts. Box carrier. Info. 642-5703.

76, 400 CU. IN. CHEVROLET small bloc, $625, Lt-1 350 cu. in 350 hp, short block, 11.1 compression ratio. $850, 780 Holly Carb, $50. 384-7640.

FORD 4-SPEED, TOP LOADER transmission with shifter and bellhousing. Excellent shape, only 20,000 miles. $300. 8 Corvette 327, 11½:1 pistons. $160. 477-7668.

VICTORIA 4-WHEEL DRIVE
FREE WHEELING HUBS for any make of 4-wheel drive. D-13531.
597 Hillside at Rock Bay 386-6511

VW MOTORS
Rebuilt $250 up. Low cost parts and repairs. Beetle Auto Haus, 2810 Rock Bay. 382-1815.

SUNBEAM, HILLMAN PARTS; engines, transmissions, miscellaneous parts — almost everything. 656-2769.

FRAME AND SHELL OF '67 Chevelle for parts, first $75 takes, 12 bolt posi rear end, first $100 takes, 595-6172.

302 (FORD) BLOCK, HEADS AND crank (reground), good condition. $200. Other parts available. 478-2036 after 6 p.m.

'65 CALIENTE, 2-DOOR HARDtop, excellent body, set up for 289, 4 speed that has rebuilt 6 cylinder 3 speed, not hooked up, 385-8612.

TRW 283 PLUS .030 POWER forged pistons, moly rings and new connecting rods, Z-28 off road cam. All parts are new. 383-2766.

4 TRU-SPOKE WIRE WHEELS, Uni-lug bolt pattern, complete with lugs, in new condition, $475. 382-2653.

Truck Wrecking
CROSS ROAD MOTORS
COBBLE HILL, 743-2352

JEEP MOTORS, TRANSMISSIONS and axles, also Landrovers motors and transmissions. 477-1784.

'70 JEEP J-3000, 4X4 TRUCK, motor shot, no box. $450 complete. 478-7814. 5 to 7.

1975 TRIUMPH 30,000 MILES. Good for parts. Best offer. 903 Esquimalt Road, Apt. 202.

'71 DATSUN MOTOR, 4-SPEED transmission and rear end, 48,000 miles. 598-5346.

FOUR KEYSTONE MAGS, 6 tires. Chev 14". Bargain price, 479-5904.

1962 OLDSMOBILE SUPER 88, 455 4-barrel, parts, make me an offer. 479-3759 after 5.

VW PARTS, AUSTIN 1100 PARTS. Pontiac starter. Generator. Syd 384-2806.

1970 MAZDA STATION WAGON, body, tires, trans. very good. Needs engine work offers. 477-3915.

FOD SALE 350 LT1 BLOCK BALanced, Holly Strip donimator manifold and carbs. 642-5655.

COMPLETE 327, 10-BOLT CHEV rear-end. Wanted — rebuildable 350 and angle plug heads. 595-8530.

WANTED: PARTS AND ACCESsories for '58 Pontiac 4-door sedan. 384-4348.

DATSUN MOTOR, TWIN SU carb, 4-speed full syncro trans, fits MG. Also MGB parts. 652-3864.

'71 VEGA GT, NO ENGINE, needs some body work, $500. 474-2697.

'65 VW 1300, BUSH BUGGY. Engine has to be put back together. $300. 474-2697.

'65 BUICK SPECIAL, GOOD CONdition, everything but engine, phone 478-4883 after 4.

WANTED: 1956 PONTIAC BODY and interior parts. Reasonable. 478-4248.

MIDDLE SEAT FOR VOLKSwagen Van with seat belts. $175. 383-7095.

1960 FAIRLANE STATIONWAGON for sale for parts. To remove 386-0070.

WRECKING 70 DUSTER, passenger's side good, 340 and trans. Phone 479-7575.

TURBO 400 FOR SMALL BLOCK chevy, for sale, $250. 384-8556.

1960 VW KARMANN GHIA, CALL Maureen 656-1994.

WRECKING '66 BUICK SKYLARK 384-4042.

WANTED: '65-'66 MUSTANG. NO running gear necessary. 478-7245.

1959 MERCEDES 180 PARTS FOR sale. 384-9032.

1968 FIAT FOR PARTS. 652-2635.

51-52 CHEV FRONT END WANTed. 478-5957.

VEGA ENGINE, 110 HORSEPOWer, $200. Phone 474-2697.

162 AUTO REPAIRS, SERVICE and TOWING

QUALIFIED AUTO MECHANIC will repair any make. Reasonable price. Call for all your repairs. 386-9039.

VINYL UPHOLSTERY WELDING. Riga Upholstery. 383-7621.

166 CARS AND TRUCKS WANTED

WE NEED
CARS!!
Does yours qualify for our lot?
TOP DOLLARS PAID!
Metro Toyota
625 Finlayson
386-3516

WANTED
TO BUY
TOP QUALITY
CARS
DePape Motors Ltd.
1407 Broad St. 384-8035

1970 23' KUSTOM KOACH, EXcellent condition, clean and spacious interior, recent deluxe upholstery and curtains throughout, additional medicine and linen cupboards, original tires, like new, awning and camp hook-up equipment. Just right to head south for the winter. $4500. 384-0777.

TROUBLE SELLING YOUR CAR OR TRUCK?
CALL or COME INTO
GARDEN CITY AUTO SALES
2978 Douglas 382-9111

CLEAN PICKUPS AND VANS wanted for cash. B. Madsen Motors Ltd. 2691 Sooke Rd. (Glen Lake), 478-5011, D.L. 00569A.

WANTED TO BUY '71-'73 DATsun 510, two-door, four-speed. Must be in excellent condition, private. 382-4792 or 385-0679.

1967 VW WESTPHALIA CAMPER, interior excellent condition, reconditioned engine, trailer hitch, luggage rack. $2250. Phone 743-2538.

WANTED: 68-72 VOLKSWAGEN camper, will pay cash for best deal. 384-7138.

LOCAL, EXCELLENT, SMALL, intermediate, automatic. $800 maximum. 386-6809.

WANTED: ½-TON PICKUP STEPside (Flairside) model, 1967 or later. 478-8016.

OLDER MODEL ½ TON PICKUP in reasonable condition $400-$500. 656-4201.

WANTED: '55-'56 CHEV. SEDAN Delivery, any condition. 656-2492.

168 CAMPERS, TRAILERS and MOTOR HOMES

29' MOTORHOME CONVERSION, a beautiful family unit. Many extras. Trade for car, truck, boat, etc. or cash offer. 656-6806.

75 TIOGA 20' DELUXE MINI motor home, all the extras, new condition, $12,000. 478-6368.

FOR RENT, 20', DELUXE MINI motor home, winter rates, 477-5015.

168 CAMPERS, TRAILERS and MOTOR HOMES

JUST TRADED

76 DODGE VAN Conversion, four-burner, toilet, heater, $10,500
76 KIT 32' with tipout. $8,250
71 TRAVELAIRE 17' real top condition. $3300
73 OKANAGAN 13' only $2695

NOW'S THE TIME TO MAKE A DEAL
—MOTORHOMES
—TRAILERS
Financing Available

HAPPINESS is
An RV From
COASTLINE TRAILER CENTRE
1621 Island Hwy.
(In Colwood Across from Farmers Market)
478-0933

Dealers for Prowler, Travelaire, Travel-L-Mate, Jamboree, also RV parts and supplies.

Open Mon. and Thurs. 10 a.m. to 9 p.m.; Tues., Wed., Fri., Sat. 10 a.m. to 6 p.m.; Sun. 1 p.m. to 6 p.m.
D 28-172

S. J. PEDEN
LTD.
VANGUARD
'77 CLEARANCE
SALE

GOOD SELECTION
TRADE-INS

PARTS and
ACCESSORIES Sale
SEE OUR COMPLETE STOCK of all components used to build, renovate or equip your camper, trailer or motorhome. All at reasonable prices.

S. J. PEDEN LTD.
386-3464
2855 Quesnel St D27-878

TENT TRAILERS
Lionels, Leisurecrafts and Lextras From $ 995
TRAVEL TRAILERS and 5TH
Alio Roadrangers and Boler From $3695
17' SELF-CONTAINED BOLERS
From $5495
MOTORHOMES
Winnebago and Empress. Good selection, trades welcome.
Truck caps from $ 399

Propane — Accessories
Service — Sani-Station

IMPALA CAMPING WORLD

Ph. 656-5504 DL00248B
10077 Galaran Rd., Sidney

OKANAGAN
CAMPERS—TRAILERS
—REPAIRS—
We Install HITCHES
PARTS and ACCESSORIES
OPEN 9 A.M.-6 P.M. Mon.-Fri.
LOGAN'S RV SERVICE CENTRE
650 Burnside near Douglas
384-0213

RENT THIS
27' Luxury motorhome. Complete with air conditioning and power plant. Available now. $200 per wk. plus 10c per mile.
E. Y. CONSTRUCTION 658-5811

74 WINNEBAGO CLASS "A" 24 ft. MOTORHOME. Fully equipped including roof air. $600 down, take over payments. For enquiries, phone 384-1014, or 384-4722. RUSS HAY Leisure Products, 2538 Government.

1975 COBRA VISTA LINER 35' 5th wheel. Large, 4-piece bath, bedroom, freezer, extras. Reasonable. Can be seen at the KOA Kampground, Mount Newton Cross Rds. 652-3232.

1977 18' NOMAD TRAILER, TANdem axle, bathroom with showers, fridge, oven, hot water tank, sleeps 6, used once, $4,950. 658-5556.

18' MOTORHOME, ALL THE conveniences of a factory built unit. Excellent mechanical condition. Asking $3,895, or trade for car or boat. Phone 592-3006.

BOOK NOW, SPEND YOUR HOLIday in a new motorhome, we are now taking reservations for leasing a new 26' motorhome. Reasonable rates. Call 642-3502.

67 Volks Camper
Rebuilt engine with tent and stove. YATES AUTO SALE. 388-7722. D-01610A.

28' MOTOR HOME. FULLY equipped with all conveniences, sleeps 8, low mileage, $17,500. 382-9300.

13' SCAMPER TRAILER, SPAcious floor plan, good condition. Stove, ice box, sink. Sleeps 4. $1195 or best offer. 652-5778.

17½' ARISTOCRAT LOW-LINER, self-contained, propane, toilet, $2750. 382-4461.

NEW, DELUXE 8' ALUMINUM canopy, lights, insulated. 477-3562, 1291 Garkil.

HUNTERS SPECIAL
Camperette. Jacks, ice box and other extras. 382-0143.

15' IMMACULATE TRAVELAIRE trailer, electric brakes. $1750. 383-0043.

1973 TERRY 23' MINT CONDItion. Can be seen at 1748 Davie. $5600. 595-8006.

8½' VANGUARD CAMPER, 3-way fridge, furnace, jacks, like new, $2400. 479-5990.

1974 JAYCO FINCH TENT TRAILer. Hardtop, stove, ice box, sleeps 6. $1400. 652-2275.

1975 TERRY 21', FULLY SELF-contained, extras, immaculate, asking $4750. 656-6806.

19' TRAVELAIRE TRAILER, fully self-contained in good condition, $1900 firm. 656-1065.

14' CABIN TRAILER, GOOD CONdition, sleeps 5, $875. Offers, 656-2309.

1978 DELUXE COLEMAN HARDtop tent trailer. Original cost $3,000. Sell $1,500. 595-3793.

RENT NEW 19' MINI MOtorhome, sleeps 6, $120 per week, 8c per mile. 478-6368.

IMPORT CAMPER — CUSTOM built, Offers to $1400. 4459 Casa Linda.

NEW FLAT BED 20½' LONG. Ramps, dual cantilever axles, car trailer, 112-754-5856.

16' CAMPER TRAVEL TRAILER, complete facilities, asking $2250. 656-2358.

1965 TOUR LITE TENT TRAILer, good shape, all new tires, $350 firm. 478-3260.

FOR RENT, VW SAFARI VAN. $100 week. 595-4756 or 383-4422.

FOR SALE WHEELS AND axles. 478-9517.

FOR RENT, WINNEBAGO MOTOR home, from September on. 477-2704.

168 CAMPERS, TRAILERS and MOTOR HOMES

DOMINION
MOTORS

HOME OF
LAYTON — HOLIDAIRE
TRAILERS
GALAXIE
CAMPERS and CANOPIES
KIT KAMPERS
CHINOOK
MOTORHOMES

"TRADES"

71 MOBILECRAFT 17 ft. trailer fully self-contained. $2995
69 VANGUARD 15 ft. trailer. Toilet, fridge, sleeps 4. $2395
76 TOYOTA 'CHINOOK' motor home with 4-speed trans, radio, only 9000 miles. Includes furnace, stove, sink, ice box. Sleeps two $7995
76 VOLKSWAGEN SCIROCCO with sunroof. One owner, with only 914 miles. Green exterior with black interior. Beautiful condition. Only $5995

FRIJILOK automatic, safety latch for your fridge door, $3.95.

PARTS, ACCESSORIES
REPAIRS
HOURS OPEN
MON. to SAT., 8 A.M. to 5 P.M.
1703 BLANSHARD ST.
(Across from Hudson's Bay parking lot), Victoria, B.C., 385-5012. Dealer Licence Number D-00448A

RUSS HAY
Leisure Products Ltd.
2538 Government
384-1014

"BONAIR"
Fold Down Trailers
CLEARING 77 RENTALS
Fully Equipped Units
Reduced to Clear
From $1850

USED UNITS
75 SUNKAMPER Htp. Sleeps 6, 2-burner stove, ice box, clean $1395
74 CANBIE Soft top $750
73 VIKING Soft top $135
73 BRADFORD Bravo Ht. $795

FENNELL'S
TRAILER SUPPLIES LTD.
Parts—Propane—Repairs
CANOPIES
2 styles of VAN-TOPS
Custom Building and Van Conversions
652-3941
6459 Patricia Bay Hwy.
OPEN 7 DAYS A WEEK

BOB'S
MOBILE HOMES LTD.
25 Crease 386-2623
DL 00414A
FEATURE THIS WEEK!!
21' — 78 NOMAD
6 cu. ft. fridge, tub and shower combo, forced air furnace, double insulation T and B. Only $6595.
TRAVEL TRAILERS
5th WHEELS
MINIHOMES
PARTS — PROPANE
SERVICE

Raven R.V.'s
479-3178
VAN TOP SALE
Only 3 Left
2 Chev-Dodge Std. $339.00
1 only Chev-Dodge lined $589.00
Our regular top gives 6'2" clearance
Chev-Dodge-Ford $439.00
Maxi $459.00
We install any top $ 97.12
We also specialize in import truck canopies.
4099 Tuxedo 479-3198

69 GMC ½ TON
WITH 8' CAMPER
V-8 auto, radio, 8 ft. stand up camper. Runs good, looks good. BARGAIN $1895
DEPAPE MOTORS LTD.
1407 Broad 384-8035
D-00264A

OFFERS
1965 International highbox Van, sunroof, box in excellent condition, ideal for camper conversion or portable workshop. Running gear has approximately 30,000 miles. Very good condition. To view, rear 947 North Park. See service manager.

18 FT. MALLARD HOUSE TRAILer, toilet, sink and shower, electric brakes and spare tire. New carpeting sleeps four in comfort. 4-burner range, double sink H.W. tank 2-way frig, also 2 large propane tanks. $1150.00 or close offer. See at 1791 Ash Road. 477-4847.

FOR RENT
TRAVEL TRAILERS
13' TO 22'
656-3411

ARE YOUR TRUCK SPRINGS ADEQUATE?
We sell and install DENDOFF overload springs for all trucks, including imports. Phone 384-0213.
LOGAN'S RV SERVICE CENTRE
650 Burnside East near Douglas

COLEMAN TENT TRAILER, EXcellent condition, used one season, sleeps 7, water, stove, heater, ice box and many other extras. $2350. 595-1351.

22' SUPERIOR MOTOR HOME, 1971 offers or trade on $13,000 will consider, $7,000 down payment 658-1038.

1974 LIONEL HARDTOP TENT trailer. Stove, sink, furnace and cooler, sleeps 6, excellent condition. $1,500. 658-5494.

1974 VOLKS WESTFALIA camper, sleeps six, stove, fridge, sink, radials, 52,000 miles, $5600. 383-3553.

8' MAJOR-WAY CAMPER, FULL fiberglass roof, stove, icebox, heater, good condition, $1,200. 598-1489.

1974 JAYCO TRAILER, 17'6", EXcellent condition, $3,400 or nearest offer. Phone 642-3251.

1977 JAMBOREE, NO MILEAGE charge, $130 per week. Book now for unlimited listings. 388-6642.

11-FT. CAVEMAN CAMPER, fully self-contained, jacks, $2800. 479-6028 evenings.

GOOD DATSUN MINI-CAMPER, propane stove, other fixtures, $500. 642-5975.

COACHMEN TRAVEL TRAILER, 27', has everything, near new, offers. 477-8840.

FOR RENT — 15' HOLIDAY trailer, fully equipped. Hitch available. 477-9672.

13' TRAILER, STOVE ETC. IDEAL for small family. 478-3546 or 478-1142. Asking $1,400.

10' BY 55' CHAMPION MOBILE Home for sale, furnished. In Fort Victoria. 479-8782.

1976 — 18' DELUXE, CHINOOK MOTORHOME, as new. $17,700 firm. 477-5720.

1976 TERRY, HARDLY ANY miles and many extras. Asking $8,900. Phone 743-4569.

19' KUSTOM KOACH, FULLY self-contained, excellent condition, $2600. 477-6164.

VANGUARD 10½' CAMPER, INcludes all available extras, phone 386-8435 evenings, 383-5825.

1974 VANGUARD CAMPER, good condition. 743-9234.

73 MINI-MOTOR HOME, 20', LOW mileage. $10,500. 478-3418.

168 CAMPERS, TRAILERS and MOTOR HOMES

WILLE MOTORS
LARGE SELECTION of RECREATIONAL VEHICLES
SEE our CAR AD
In Today's Classified
CLASS 150
WILLE MOTORS LTD.
3240 Douglas at Cloverdale
382-2313, OPEN 9 'til 9 P.M.
D-00840A

1976 WINNEBAGO ELAN CUStom, 26 feet, 18,000 original miles, sleeps 6. Includes: 455 4-barrel, power steering and brakes, cruise control, AM-FM tapedeck, CB radio, tilt wheel, in-dash air conditioning, shag carpets throughout, roof air, roof storage box, generator, rear shower bath, ample cupboard space, twin furnaces and many more extras. Has to be seen to be appreciated. $33,000 firm. No triflers. Call 388-4383 9:00-5:00 p.m. or 595-2930 after 6:00 p.m. for appointment to view.

CUSTOM CAMPER AND TRAILer cushions, any size or shape. If you have an unusually shaped cushion, we can make it to your exact size and shape.
TILLICUM FURNITURE
2612 Sooke Rd., near Jacklin 478-0522

DOGWOOD TRAILER SALES
PARTS — PROPANE
RANDELL TRAILERS AND CAMPERS 478-6841
2630 Deville Road
Dealer Locence D-27940
Highway 1 at Millstream Rd.

19' FLEURY, 25' LEO CRAFT motor homes, steel frame, and fiberglass. Jacksons, 974 Gold Stream. D00044A.

RENT WINNEBAGO WINTER rates plus mileage, air conditioned, sleeps 6. 479-1047 or 479-1043.

169 MOBILE HOMES AND PARKS

oswega

Low cost to the seller means low cost to the buyer. Your needs are our concern. Financing available. Next month's rent payment could put you in your own home today.
743-5506

This Week's
FEATURE
3 bdrm. 1974 Homco. Washer, dryer, fridge, stove, carpeting, drapes, sundeck, and all within walking distance to schools, library, stores, lake. A must to see.
$13,900

MANY OTHER HOMES TO VIEW
Oswega Mobile Homes
855 Shawnigan
Mill Bay Rd.
Mill Bay, B.C.
743-5506
D.L. 01889A

FINANCING
We have many different types of credit buying arrangements. A large downpayment is not always a necessity. TRY US TODAY.
Rent to Own
Purchase — Lease
Interim Financing
Bank Financing
Straight Purchase

OSWEGA MOBILE HOMES
855 Shawnigan
Mill Bay Road
Mill Bay, B.C.
743-5506
D.L. 01899A

Friendly
Mobile Homes

BUYING OR SELLING?
For a sincere interest in your needs call:
1-1002 Goldstream Ave. Victoria
Vic. 474-1288 „ Mill Bay 743-5564
24 Hours DL01635A

BOB'S
MOBILE HOMES LTD.
25 Crease D.L.-00414A

24x44 MODULINE — as new. Major appliances, wall-to-wall carpet, alum. carport, nicely landscaped, moving, must sell. Was $26,450. Now $23,500.

12x50 — 12x60 — 12x68, 2-bedroom units, low down payment to good Credit, or rent to own.
IN QUIET ADULT PARK
382-5647

DOUBLEWIDE PLUS
.4 ACRE
Good value here, 3-bedroom near new double wide on pretty treed .4 acre. Located well back from Sooke Road just past Gillespie. Small cabin for company. Asking $41,900. Give us a call for details.
JO LENNOX — 478-2563
MARILYN MOORE — 382-8013
Homefinders, Wall and Redekop

TWIN OAKS
Victoria's exclusive new park off Admirals Rd.! Underground services, recreation area, 14, 24, wide on sewer, large family, adult park, Good Prices! Come see a quality development you'll be proud of. Pads are filling! Hurry! Choice of lots limited.
474-2154. Buyright Homes 974 Goldstream Ave., DL01541A. Corwill.

NEAR PALM SPRINGS, CALIFORNIA. INDIAN WELLS MOBILE ESTATES — ADULT PARK — 2-BR, 2-bath, 1976 Bendix, extra large living room and master bedroom. Full length concrete patios and awning both sides. Storage shed. Air conditioner — landscaped — near Club House for your convenience. $29,000. Call Victoria 592-6918.

SPACIOUS AND SPECIAL
1440 sq. ft. of luxury living. Centre island kitchen, lots of cupboards, 3 bedrooms, en suite plumbing and situated in most attractive family park. To view call Friendly Mobile Homes, 474-1288, 24 Hrs., 1-1002 Goldstream Ave. DL01635A.

OWN YOUR LAND WITH HOME
New 3-bdrm., U.R. home on ½-acre, fully serviced lot. $225 monthly owns! Beautiful treed ½-2 acre lots also available. 474-2154. BUYRIGHT Corwil, D.L.-01541A

1975 24x64-1440 sq. ft.
Gorgeous home. Many options on ¼ acre lot! Victoria bus route. Not lived in! Worth $34,500 Sell $28,500! 1 yr. free rent! 474-2154. BUYRIGHT with Corwil DL01541A.

'76 MODULINE 12X60 FRIDGE, stove, fully skirted, large covered sundeck, landscaped, one mile from Shawnigan Lake. $15,000. Open house 10 to 7 Saturday and Sunday. No. 15 Lake Air, 384-8736 or 743-9376.

REDUCED FROM $29,900 TO $28,400. 24x52 Double wide, 3 bedrooms, 2 bathrooms, fireplace, washer, dryer, fridge, stove, continuous gutter, carport, garage. Lannon Creek Park. 642-5876.

1975 NEONEX, 12X68, TWO BEDroom skirted, stonework and large covered patio type verandah, four appliances, drapes, all immaculate condition. Situated on rented site in Sooke. View of sea and mountains. 642-4390.

AS NEW; STILL ON WARRANTY 12x60 Bendix Leader mobile home 1 month free rent on pad, skirted, large patio, porch, carpeted throughout, no children have lived in this mobile home, must be sold this weekend, $15,900 or offers. 479-4865.

12X68' 2-BEDROOM MOBILE home, appliances, drapes and w-w carpeting, immaculate condition, seaview site, Sooke, asking $15,900. 642-5569 or 383-4973.

IMMACULATE 1974 TWO-bedroom Chancelor, all appliances, partially furnished, 8x16 patio, skirted, located in Sooke with view. Must sell, highest offer. 642-5073 or 478-2614.

NEW MODEL HIGHWOOD 14X70, fully furnished, delivered, set up, all taxes, $18,900. Gordon's Mobile Sales Ltd., 3 miles south of Ladysmith on the Island Highway, 245-3946. DL00237A.

2-BEDROOM MOBILE HOME ON pad, 478-5009.

169 MOBILE HOMES AND PARKS

ROBINHOOD SALES AND SERVICE INC.
OPEN FOR YOUR VIEWING
THIS WEEKEND
A large selection of quality built homes from Manco

THIS WEEKS SPECIAL
12x68 Homco Statesman 3-BR in Lannon Creek Park. Large private sundeck with ocean view and paved driveway. All for under $200 per mo. 478-9517, night calls 642-3425. 2714 Sooke Rd. DL00422A.

IN TRI-WAY
MOBILE HOME PARK
68x12 Rollohome, 2-bedroom, with large living room, hardwood kitchen, a desirable mobile home on a lovely landscaped lot. No. 70; also, 52x12 Safeway, 2-bedroom, enclosed patio roomette, No. 6. Adult park. To be removed from site. 41x10 Marlette, 1 bedroom, large living room, furnished throughout. Totem Trailer Sales, DL 01297A. 384-8791.

WHICH DO YOU PREFER?
12x62, 3 BR, close in, near lake.
22x40. Excellent value, close in.
12x62 Classic, Mill Bay.
12x68, like new, Lannon Creek.
12x66, 3 BR, family park top value.
24x40 in new park, near lake.
12x48, 2 bedroom in Brentwood.
For viewing and easy financing call Friendly Mobile Homes, 474-1288 — 24 hrs. or Mill Bay 743-5564. DL01635A. 1-1002 Goldstream Ave.

14' WIDE HOMES
GOLDSTREAM
MOBILE HOMES LTD.
Modern Park Space
Available with all Sales
478-1751 2894 Jacklin Rd
DL01280A
NOW OPEN for your convenience
Mon.-Fri., 9 a.m.-6 p.m.
Sat. 9-5 Sun. 1-5

DELUXE 12X68 2-BR.
With extra room added. Large sundeck and tool shed. Quiet location. Price reduced by $1,000. Call Keith at 478-6434 or 478-0034.

ADMIRAL HOMES LTD.
2500 FLORENCE LAKE RD.
D-01343A

LARGEST SELECTION OF DOUble wides on Vancouver Island. Quality homes, reasonable prices. Municipality packages. Most private property experience on Island. Prices from $19,900. Gordon's Mobile Sales Ltd., 3 miles south of Ladysmith on Island Highway, 245-3946. DL00237A.

ARE YOU TIRED
of paying the landlords bills? Why not move into one of these well-located homes — just 5 mins. from town. Financing arranged or take over payments. Friendly Mobile Homes, 474-1288 — 24 hrs. DL01635A.

WHAT A SPOT!
We have several homes situated in a beautiful park with large ¼-acre lots. Both singles and double wides, in a choice of styles, landscaped and ready, just for you. Friendly Mobile Homes, 474-1288 — 24 hrs. 1-1002 Goldstream Ave. DL01635A.

SACRIFICE, 1976 BRITTANY 12x68, 2-bedroom, on spacious pad in Sooke, 16x8 sundeck, partially landscaped, paid $19,000, will sell for only $17,000 or best offer. 318-5464, pager 601.

LOG HOUSES
1550 sq. ft. Ready to be delivered or can quote on your choice of plans. Friendly Mobile Homes. Victoria 474-1288, 24 hrs. or Mill Bay 743-5564. DL01635A.

12X68 ADULT PARK, 2-BEDrooms, living, dining, kitchen, and utility room. Large veranda, shed, washer and dryer. Priced to sell, no dealers. 478-7762.

WAS $17,500 — NOW $12,500
Beautiful 12x62. Quiet, secluded spot close in. Hurry! 474-2154.
BUY RIGHT DL01541A Corwil

2-BEDROOM DOUBLE WIDE MObile home, situated in nicely treed park close to Cowichan Bay, asking $15,500. Phone 748-9473.

1975 CHANCELLOR, 24X60', 3 bedrms, 2 baths, living rm, den, kitchen and dining room at Ben's Marina in Youbou. Phone 745-3785.

14' WIDE
TRIANGLE HOMES (Victoria) Lt.
D.L. 01668A 478-1774

MONARCH 2-BEDROOM MObile, 12x68', 1971. $8,000 or near offer. On wheels, ready to move. 598-4238.

DOWNTOWN VICTORIA!!
$2,000 down buys this nice new home! $220 month owns! 474-2154.
BUYRIGHT D.L.-01541A Corwil

WILL TRADE EQUITY IN MObile home as down payment on revenue property or small grocery store. 478-9898 after 6 p.m.

BY OWNER 1975 BENDIX LEADer, located in Mill Bay, sacrifice at $14,900. Phone 384-0785, after 4.

DESPERATELY NEED TO SELL: 1-year-old, 12'x68' mobile home, in nice park. 474-1657.

BY OWNER MOBILE HOME, NO offers up to $16,500 refused. 478-0743, 478-0666.

10X50, 2 BEDS FURNISHED, adult pet park, 10 min. to town. 479-4769, 384-8939.

½ ACRE PLUS MOBILE HOME, many extras. 642-4139.

SOOKE: 8' X 30' TRAILER WITH addition, $1800. 478-7964.

175 HOTELS

QUEEN VICTORIA INN
Parliament building area.
Weekly and monthly rates.
After Sept. 15th.
Indoor pool and Sauna.
386-1312

190 ROOM and BOARD

AVAILABLE OCTOBER 1ST, large, furnished room, private entrance with fireplace, laundry facilities, in newer home, 10 minutes walk to UVic, student or working person, $195 monthly. 477-0639 after 6 p.m.

ROOM AND BOARD IN LOVELY home at $125 for dependable student or working girl who would occasionally supervise three school boys and generally be helpful. 598-1830.

OAK BAY GUEST HOUSE
1052 Newport Ave., (Senior Citizen) situated amid beautiful garden close to bus stop, marina, golf course and post office. Single room with private bath. 598-4330.

ROOM AND BOARD AVAILABLE for men only in spacious home, good nourishing meals, 24-hour coffee privileges, color TV, laundry, etc. Work Point area. Phone 382-4028.

GROUND FLOOR ROOM WITH board for elderly person. 383-1604.

193 ROOMS TO RENT

LARGE SUNNY FURNISHED room with fireplace overlooking ocean. Cooking facilities, quiet, non-smoking, single, female preferred. Available immediately, $100. 598-1715.

YOUNG GIRL WITH ONE CHILD has big house with bedroom for rent. $200 per month. All meals, laundry included and rooms kept clean. Young open-minded person preferred. Apply 2739 Fifth between 5 and 7:30 p.m.

2 FURNISHED BASEMENT rooms with bathroom, fridge and hot plate light and heat for responsible 1 working man or students, $145 month. 385-2845.

SLEEPING ROOMS FOR RENT. $42.00 per week including tax. Douglas Hotel, 1450 Douglas St. 383-4157.

VERY COMFORTABLE CLEAN rooms, some with sink, sharing kitchen and bath. Downtown area. Phone 382-8375.

FERNWOOD AREA. WALL-TO-wall carpet, shared dining room and bathroom. $100 inclusive. 595-0931.

$65, WALKING DISTANCE TO town, open for rent 11 a.m.-1 p.m. 1157 Johnson St.

CLEAN FURNISHED ROOM, FOR working man or student, $55 and $85 per month, 384-7359.

ROOM FOR RENT NEAR K-Mart, share all facilities. 477-8763 or 477-8959 after 6 p.m.

STADACONA PARK
Large bright room with kitchen, utilities included. 595-6376.

ROOMS FOR RENT WITH kitchen privileges. 383-1604.

2 BLOCKS FROM UVIC, FULL facilities, $120. Phone 477-9283.

AVAILABLE NOW, 2 ROOMS, $80 and $100, utilities. 658-8067.

ROOM FOR RENT, KITCHEN priviliges. 383-1604.

JAMES BAY 2 ROOMS, $80, AND $100. Includes utilities. 658-8067.

194 ROOMS WANTED

HOUSEKEEPING ROOM REquired, for quiet young man, in vicinity of Colwood Corner, by end of September. Phone 385-5756, local 002.

197 HOUSEKEEPING ROOMS TO RENT

VERY LARGE HOUSEKEEPING room, furnished, includes TV, cablevision, free laundry and off-street parking. Prefer male. $100. 383-7735.

OCTOBER 1ST — CLEAN, NICEly furnished housekeeping room for working man. Near Gorge Hospital. 477-4991.

VERY SMALL ROOM, FERNwood area, fridge, range, if necessary, suitable for temporary accommodation or study place, $15 a week. 383-6629.

AVAILABLE OCTOBER 1ST. SMALL SUITE SUITABLE FOR YOUNG LADY, CLOSE TO TOWN. $103 p.m. Call 382-3788.
J. H. WHITTOME CO., LTD.

OCTOBER 1ST, FURNISHED room, high Quadra, young respectable working person. Use of washer and dryer, cable, private entrance, $95. 382-3840 after 5 p.m.

DOWNTOWN, EVERYTHING supplied, stove, fridge, quiet working man or active pensioner. 711 Johnson.

FURNISHED LIGHT HOUSEkeeping room. All utilities, separate kitchen, $105 per month. Phone 383-4387.

RICHARDSON AND VANcouver, 1 room furnished, $77 including all utilities, share bath, man only, 477-1109.

BRIGHT CLEAN BEDSITTING room with kitchen in converted house. Shared bath, suit single person. $115. 595-6238 evenings.

ROCKLAND AREA — FURnished room with fridge, hotplate and fireplace. $130. 595-1858.

$80, BRIGHT, CLEAN ROOMS, stove, fridge. Hospital, University. 1618 Richmond.

MALE, SEPARATE ENTRANCE, furnished, near bus, University, $90. 477-2998, Mrs. Harris.

FURNISHED ROOM, KITCHEN and fridge. Elderly person. Non-drinker $85. 1120 Richardson St.

ONE ONLY, SELF-CONTAINED unit for mature and quiet person. Fairfield area. 382-0535.

ROCKLAND AREA, FURNISHED room with private kitchenette. 598-4044.

SIDNEY: LARGE FURNISHED room, kitchen facilities, near Beacon. 598-7823.

$100, FURNISHED, WALKING distance to town, 383-6020.

STUDENTS, WALKING DIStance to university, male. 477-8058.

BRIGHT LARGE, LIGHT HOUSEkeeping room, $110. 388-7605.

200 APARTMENTS TO RENT UNFURNISHED

GARDEN CITY
PROPERTY MANAGEMENT LTD.
2202 BRADFORD
SIDNEY B.C.
3 bedroom, 2 baths house. Fenced yard. $325.

831 ELLERY
Spacious bright newly painted 2 bedrm. suites, provate entrance. Rent starting at $220. Children and small pets welcome. 477-5472, 388-7831.

Spacious bright corner suites 1 bedrooms, deluxe, 3534 Quadra. $220 a month.

3622 TILLICUM
3 bdrm, 2 bathrm townhouse with appliances $325.

611 ADMIRALS Rd.
1 and 2-bedroom suites rent from $201.66 — heat included. Close to all amenities.

Colwood, nice 3-bedroom townhouse $325.

141 BUSHBY
Super deluxe condo. Ocean view. All appliances. 2 bedroom. Fairfield area. $450.

Cozy 1-bedroom apartment, centrally located. Reasonable rent. 383-1447, 388-5194.

Super deluxe Townhouse 1940 sq. ft. 3 bedrooms, 2 bathrooms, rec room. Available immediately.

Comfortable 2-bedroom, 4-plex for a small family. Available immediately. Pets welcome. $209 per month.

Colwood, 3-bedroom side-by-side duplexes, children and pets welcome $300.

Ste. 202-920 Hillside, 388-5194.

P.R. B
P. R. BROWN
AND SONS LTD.

E. G. PRIOR APTS.
2622 PRIOR ST.
382-7742
One Bdr. Ste. from $170.00
Two Bdr. Ste. from $240.00

VERINDA MANOR
2639 FIFTH ST.
383-7659
One Bdr. Ste. from $175.00
Two Bdr. Ste. from $250.00
Bach. from $155.00

MACAULAY EAST APTS.
948 ESQUIMALT ROAD
385-8967
Large One Bdr. Sts. from $195.00
Large Two Bdr. Sts. from $285.00
Pool—Sauna—Swirl—Billiards

MACAULAY NORTH
900 WORDSLEY
382-5622
Large One Bdrm. Sts. from $195.00
Large Two Bdr. Sts. from $260.00

P. R. BROWN & SONS LTD.
762 Fort St. 385-3435

NOW
RENTING
NEW
3534 QUADRA
LARGE BRIGHT DELUXE 1-BEDROOM CORNER SUITE. AVAILABLE IMMEDIATELY. CLOSE TO ALL AMENITIES.
GARDEN CITY
PROPERTY MANAGEMENT LTD.
388-5194

LOCATION
PARK
Large bright one and two bedrooms, suites with drapes, stove and fridge.
—Fully furnished suites also available.
—Skylight exercise room with sauna.
—Large workshop.
—Suncourt to Vic West Park.
—Convenient bus stop.
—We pay half tenants' hydro.
—Sorry, no children or pets.
PLEASE CALL
RESIDENT MANAGER: 383-8251
ON WEDNESDAY AND SUNDAY ONLY, CALL ASSISTANT MANAGER AT 382-4770.

LUXURY TWO-BEDRM, TWO full baths, condo for rent. Brand new 3rd floor suite, drapes and appliances included. Located near Gordon Head. $350 per month. Lease available. 477-0176.

FOR RENT: 2 BEDROOM CONdominium, fridge, stove, washer spin dryer, heat and hot water included $225 a month, 474-1624.

BACHELOR SUITE. SUNNY side, for quiet mature person. $160 month. 382-5888.

200 APARTMENTS TO RENT UNFURNISHED

SEASPRAY
PROPERTIES LTD./ REALTORS
1911 QUADRA ST.
"COME TO US"
Bachelor, 1 Bedroom and 2 Bedrooms
Starting at $154
Office 386-3124
or, after 5 p.m., call
PAT MULLIGAN
477-4841
KIM GILES
385-8310
FRANK STAPLES
477-9177

QUEENS ST. APTS.
QUEEN'S ST. APTS.
1134 queens
(near Cook)
A new Elevator Bldg.
BACH, 1 BR, 2 BR. Real large suites with wall-to-wall carpets and drapes.

DONEGAL APTS.
2533 Dowler
FREE RENT ½ month. Family apartment block just opened.
1-Bedroom
2-Bedroom
The location is close to all schools, shopping, bus and within walking distance to town. Comfortable suites, with wall-to-wall carpeting, drapes, controlled entrance and elevator.

A New Building with Reasonable Rents
at 790 Dominion Rd.
Large apts., wall-to-wall carpeting, drapes, controlled entrance, easy parking and a helpful caretaker.
1-Bedroom
Special rates for 1-yr. lease.

QUADRA TERRACE
902 CALEDONIA
New, large, deluxe 1-bedroom suites now available. Heating, hot water and parking are included in rental rates. Only minutes from downtown shopping facilities, the building features an elevator, wall-to-wall carpeting, deluxe appliances and even a sauna.

IT HAS
EVERYTHING
Shopping centre five mins. away, buses at the corner, 10 minutes to downtown.
1253 ESQUIMALT ROAD
Large size rooms, loads of closets, lovely wall-to-wall carpeting and drapes, coloured appliances and even a place to wash your car.
Special rates for 1-yr. lease.
1-Bedroom and
2-Bedroom.

WATER VIEWS
404 DUNDAS
Only two large 1-Bedroom suites left. Balconies, party roof, elevator, resident manager. Quiet street close to town.

DOWLER MANOR
2549 Dowler Place
Large 2-BR suites in a small elevator bldg. Good size balconies with every suite.

HARBOUR VIEW
MANOR
925 ESQUIMALT ROAD
1-BR and 2-BR suites with large balconies looking out over the Inner Harbour. Sorry this is a NO children and NO pet bldg.

P.R. B
P. R. BROWN
AND SONS LTD.
"The People to See"
PARK TOWERS
909 VANCOUVER STREET
2 Bedroom Ste. $198.30
APPLY
P.R. BROWN & SONS LTD.
762 Fort Street 385-3435

Craig House
Very spacious, lots of closet space, newly decorated just for you.
2-BEDROOMS $248.50
1-BEDROOM FROM $190
Make Craig House your new home. You'll feel welcome.
383-5591 658-5900 479-1435

OCEAN VILLAGE
Luxury condominium and country estates situated on choice waterfront properties. Deep water docking and fishing available to selected tenants $175-$300 monthly.
OPEN HOUSE TUES.-SUN.
Noon 'til 5 p.m.
or call
642-5254

WEDGEWOOD
TERRACE
1655 CHAMBERS
Large 1 stes. low rent, close to downtown, no children, no pets, adult block. Phone 384-6353.

SWIFTSURE APTS.
540 Rithet Street
James Bay, Dallas Road area, 1 2-bedroom 2nd floor, $210. 1 2-bedroom, 4th floor, $250. WW carpets, stove, fridge, heat, hot water, and parking included. October 1st. Sorry no children or pets. For appointment, 383-1436.

1 BEDROOM
CONDOMINIUM
Top floor suite on Beach Drive, Swirlpool, sauna, workshop, and some seaview. Available immediately. $340 month. Call Vivian at 598-6029.

ONE AND TWO-BEDROOMS FOR rent from $195 - $245. Children welcome. 350 Belmont Road, 478-5119.

1 BEDROOM SUITE, WALL TO wall. $175. Esquimalt. Phone 479-8072.

200 APARTMENTS TO RENT UNFURNISHED

NOW RENTING
The
Princess
Pembroke
1020 Pembroke St.
1 Bedrm. $195-$220
One 2 Bedrm at $295
Close to stores and bus, within walking distance to town. Children welcome. No pets. Please Call Mr. John Johnston, 386-3692 or Mr. Jim Brant, 382-9454.
CHATEAU ROCKLAND
APTS. LTD.

PANDALE
PLACE
(1368 Pandora Ave.)
Make your move to a bright new fresh suite conveniently located close to town. Featuring extra large kitchens with plenty of cupboard counter space. One-bedroom suites from $220.00, two bedrooms from $275.00.
For appointment to view please call resident manager at 384-8571 or
For further information call:
BROWN BROS. on BLANSHARD
385-8771 (anytime)

NEW
BLACKWOOD
MANOR
2664 BLACKWOOD
On the corner of Hillside and Blackwood Avenue. A bright new apartment with views over the city. One bedroom suites from $185.000, two bedrooms from $280.00. Please call the resident manager at 382-6603 or
For further information call:
BROWN BROS. on BLANSHARD
385-8771 (anytime)

PANDORA
HEIGHTS
1220 PANDORA AVE.
OPEN HOUSE
10-4 DAILY OR BY APPOINTMENT — 382-2012
LARGE 2-BEDRM. SUITES. WOOD BURNING FIREPLACES. LARGE PRIVATE PATIO — BALCONIES. 3 BLOCKS FROM DOWNTOWN. ADULT ORIENTED.

Western
HOMES Ltd
1037 CLOVERDALE AVE. 388-6314
NEW BUILDING
1 bdrm suite $200, close to everything, 909 Market. Call Manager Mrs. Kenny at 383-9139 or Western Homes Ltd. Avail. Sept. 15th.

MAPLEWOOD
GREEN
3255 COOK ST.
1 and 2 bedrooms available. Includes swimming pool, sauna, billiards, and free heat.
382-0615 or 385-0045

CLOSE TO SCHOOL
CHILDREN WELCOME
One bedroom and bachelor apartments for rent from $150.00. Open for viewing Tuesday, Wednesday and Thursday from 5:30-7:30 p.m.
382-0088 479-9813 477-0011
CRESCENT CONSTRUCTION
CORPORATION

831 ELLERY
SPACIOUS NEWLY PAINTED 2 bdrm suites, private entrance, rent starting at $220. CHILDREN AND SMALL PETS WELCOME. GARDEN CITY PROPERTY MANAGEMENT LTD. 388-5194, 477-5472 or 388-7831.

OCEAN AND
MOUNTAIN VIEWS
Walking distance to town, 1 and 2 bedrooms, from $180; includes heat, cable, drapes, wall to wall carpet, sorry no children or pets, please call 386-9654.

JAMES BAY
520 RITHET
Spacious one bedroom, walk to ocean, Beacon Hill and shopping, quiet adult block, references. Phone 385-7490 after 5 p.m.

JAMES BAY, FOR RENT OCTOber 1st, 1 single bedroom suite, $195. 1 2-bedroom suite, $265. Both suites are self-contained in a newly converted older home. Each suite has a private basement for storage, a sundeck and garden. Call 477-0726.

ESQUIMALT AREA
Rockheights Villa, 742 Lampson. Large 2 bedroom $247, 1 bedroom $185, coloured appliances, parking, cablevision, elevator, intercom, indoor heated swimming pool. Children welcome. Resident manager. 384-3686.

AVAILABLE NOW, NO RENT until Oct. 1st, 2-bedroom suite, includes wall-to-wall, drapes, heat, hot water, cablevision, coloured appliances, parking, locker, sauna, and games room, $240.75. 1350 Stanley Ave.

2-BEDROOM SELF-CONTAINED basement suite, Thetis Heights wall-to-wall, stove and fridge, $230 per month includes utilities and laundry, available October 1st. Adults, no pets., 478-5948.

LINDEN APARTMENTS ON MAY near park and sea, bachelor 1 and 2-bedroom, $147 to $212, heat included, mature. Phone between 4 and 7, 383-9519.

ONE BEDROOM, DRAPES, wall-to-wall, heat, cable, coloured appliances. Quiet apartment, mature adults, no pets. Ocean view. $189.79. Esquimalt, 383-5639.

DELUXE 2-BEDROOM CONdominium in prestige downtown location, includes all utilities, $450. 384-0358.

ESQUIMALT, 2-BEDROOM suites, quiet building, pets considered, from $232 to $245, 3-bedroom suite, $275. 386-2730 and 479-5205.

$135. AVAILABLE NOW, INcludes everything but phone. Suitable for single working person. No pets. K-Mart area. 477-9761.

BELGROVE BACHELOR, $170. 1505 Belcher, corner of Bay Ave. Elevator, suitable single lady. 598-6571.

BACHELOR, AVAILABLE OCT. 1st. Rent includes heat, hot water, cablevision, storage, laundry and covered parking. $165. 598-5367.

FAIRFIELD, COSY BACHELOR suite near beach, shopping, bus and park. $175, partly furnished includes utilities. 598-8408.

2-BEDROOM BASEMENT SUITE for rent, $150. 635 Burnside East. 382-1710.

COMFORTABLE, SPACIOUS 3-room basement suite, $134. Available now. 592-2038.

CITY CENTRE
Office with living accommodation, $160. 386-6829.

OCTOBER 1ST, ONE BEDROOM suite, $168 and bachelor suite $141. 479-5205.

$325. WILLOWS BEACH, LARGE rock fireplace, views, utilities included. 595-5446 or 384-1424.

$210 — MODERN 2-BEDROOM suite, 1319 Sussex, Esquimalt. 383-2478.

FURNISHED BACHELOR SUITE apply at 388-9643.

200 APARTMENTS TO RENT UNFURNISHED

CAPSTAN COURT
630 Head St.
A newer building centrally locatel in Esquimalt. Large suites with balconies. Wall-to-wall, drapes, controlled entrance, etc.
1 bedroom from—$194
2 bedroom from—$250
See our manager
Mr. McCallen
Phone 386-0083

ELLORY MANOR
855 Ellory St.
Children Welcome
We feature larger suites to suit your family needs. Close to everything in Esquimalt. Courteous management.
Now available, a few choice 1, 2 and 3-bdrm. suites.
1 bedroom from $200
2 bedroom from $243
3 bedroom from $287
Mr. and Mrs. Perkins
Managers
Phone 382-2942

APRIL MANOR
2530 WARK ST.
A quiet 3-storey walkup with wall-to-wall, cablevision, etc. Low rents from $145 per month.
Manager, Myron Graves
385-8832
Amblewood Developments

WINDSOR COURT
252,254, 258 Gorge Rd. E.
Large comfortable suites in adult apartment complex. These spacious units include heat.
For your enjoyment and recreation we offer 50-ft. heated indoor pool, swirl pool, saunas, squash court, tennis court and universal gym.
1 bedroom suites $205-230
3 bedroom suites $255-300
2 bedroom, 2 full bathrooms $315
Sorry
No Children or Pets
Please Call
Mr. John Johnston 386-3692
OR
Resident Managers
Mr. and Mrs. Hand 383-5059
Mr. and Mrs. Noad 383-0509
Mr. and Mrs. Anderson
384-1855
Office Mon. to Fri. 9-5
388-4555
McArthur Park Estates

ATTRACTIVE SUITES TO RENT
1—WELL-BUILT modern block. 1-and 2-bedroom units available. Children welcome. Reasonable range of rents. Contact Mr. Stuart for details. 388-9893.
2—NEW 12-SUITE BLOCK. One-bedroom suites available. Contact Mrs. Newton, 388-9775.
3—CENTRALLY LOCATED ON FORT STREET. One-bedroom suites available. Rents range from $170. Contact Mr. Smith at 595-5827.
Convenient Location
CLOSE TO TOWN
1138 VIEW ST.
OPEN FOR INSPECTION
1:30 to 4:30 p.m. DAILY
(See Mr. Townsend No. 200)
This brand new apartment block is now ready for occupancy and is comprised of 1-BEDROOM and 2-BEDROOM APARTMENTS. Quality construction throughout. Reasonable range of rent.
COMPLETE PROPERTY MANAGEMENT 477-7284 24 Hrs.
(A Div. of D. F. Hanley & Assoc.)

MANCHESTER COURT
(565 MANCHESTER ROAD)
MAKE YOUR NEXT MOVE TO MANCHESTER. BRIGHT, NEW, LARGE ONE- AND TWO-BEDROOM SUITES, EXTRA LARGE SUNDECK, QUALITY APPLIANCES. PRICED FROM $275.00 FOR TWO BEDROOMS AND $215.00 FOR ONE BEDROOM. PLEASE CALL OUR RESIDENT MANAGER AT 386-3615 FOR APPOINTMENT TO VIEW OR:
FOR FURTHER INFORMATION CALL:
BROWN BROS. on BLANSHARD
385-8771 (ANPTIME)

OPEN TO VIEW 12-7 P.M.
CLOVERDALE
TOWNHOUSE
991 CLOVERDALE
2 BDR., 2 STOREY
FROM $250
HEAT-CABLE INCLUDED
1 BACHELOR $149
Close to stores, schools
Contact Manager Ste. 103
PHONE 385-0814
Or 385-0991 Ans. Service

TOWNHOUSES
University Garden Homes
2 and 3 bedroom, close to shopping and schools, 1½ baths, family room, cablevision, washer-dryer hook-up, includes stove and fridge, parking, spacious lawn, children welcome, no pets $306.25 to $372.25. 595-5313.

OPEN HOUSE DOWNTOWN
Bachelor, $165, 1-bedroom, $195, 2-bedroom, $270, available now, in new quiet, 18-suite building. Elevator, drapes, wall to wall, etc. included in rent, open to view daily 7 to 9 p.m. 2315 Dowler Place at Queens Avenue, rental information, 478-6354.

UPPER FORT AREA
Available now or Oct. 1st, 1-bedroom suites ranging from $165 to $199 per month, quiet, clean building, adults only. Phone 595-1210, no pets please.

TWO BEDROOM SUITE, FROM $220 per month, available now, 3 years old, close to bus and town, mature adults only. For more information call 385-3257.

SIDNEY
2-bedroom apartment, $250.69. Available November 1. Adults only. Manager. 656-4838.

COLUMBIA APTS. 850 ADMIRALS Rd. — 1 bedroom suite, $170. Available Oct. 1. Children welcome. 382-5811, or 386-7651.

2 BEDROOM UNFURNISHED, stove and fridge, no parking, no pets. $150 per month. Phone 383-6731.

NEAR NADEN-YARROWS
Large 2 bedroom suite, usual appliances. Children welcome. 384-7392.

TWO-ROOM BASEMENT SUITE on utilities. $95. 382-8845, 656-6157.

639 ADMIRALS RD. SUITE FOR rent, $130. 595-6460.

BROWN BROS. on BLANSHARD
"People Helping People"

TWO-BEDROOM SUITES
$260.00 — 101 Antrim Court, 2310 Quadra Street.
285.00 — 401 Blackwood Manor, 2664 Blackwood at Hillside.
$244.00 — 411 Continental House, 464 Lampson, avail. Oct. 1, children wildomce swirl pool.
$231.00 — 101 Continental House, 464 Lampson Street, avail. Oct. 1, children welcome, swirl pool.
$225.000 — Ellery Apts., 837 Ellery St., children welcome.
$275.00 — $29500 — Gordreau Apts., 129, 131 Gorge Rd., E., pool, sauna, swirlpool.
$231.28 — 302 Greenleaves Apts., 2523 Wark St.
$210.65 — 201 Luxor Manor, 1050 Richardson St., avail., Sept. 22, elderly person preferred.
$27500 — $310.00 — Manchester Court, 565 Manchester Rd., dishwashers in all suties.
$275.00 — Pandale Place, 1368 Pandora Avenue.
$209.65 — 3-2624 Quadra Street.
$285.00 — $320.00 — Redwood Park, 155, 157 Gorge Rd., E., pool, sauna, recreation area.
$204.17 — 212 Royal Commodore, 715 Vancouver St., elderly person preferred.
$425.00 — $465.00 — Village Oaks, 2125 Oak Bay Avenue.
$275.00 — Wychbury Court, 1037 Wychbury Avenue.
$275.00 — 502 Pentacb Villa, 1235 Johnson Street.

ONE-BEDROOM SUITES
$205.00 — Wychbury Court, 1037 Wychbury Avenue.
$195.00 — $205.00 — Thornwood Manor, 1028 Inverness Avenue.
$185.95 — 308 Skyline Gorge, 2925 Qu'Appelle Street.
$213.25 — 417 Rosebank Manor, 3954 Cedar Hill Road, elderly person preferred.
$220.00 — $235.00 — Redwood Park, 155, 157 Gorge Rd., E., pool, sauna, recreation area.
$204.17 — 208 Pandora Villa, 1130 Panora Avenue.
$215.00 — Manchester Court, 565 Manchester Road.
$169.25 — 120 Lord Nelson, 1615 Belmont Avenue.
$190.00 — 304 Hollyview Arms, 1180 View Street.
184.48 — Greenleaves Apts., 2523 Wark Street.
$190.00 — $230.00 — Gordreau Apts., 129, 131 Groge Rd., E., pool, sauna, swirl pool.
$175.00 — $190.00 — Ellery Apts., 837 Ellery St., child welcome.
$192.06 — 306 Don Qudra, 3244 Quadra Street.
$195.00 — 209 Continental House, House, 464 Lampson St., swirl pool.
$190.00 — $195.00 — Blackwood Manor, 2664 Blackwood at Hillside.
$181.04 — Antrim Court, 2310 Quadra Street.
$99.54.54 — 2-645 Dunedin Street.
$103.96 — 6-245 Dunedin Street

BACHELOR SUITES
$164.85 — 307 Greenleaves Apts., 2523 Wark Street.
All rents are current.
For further information call:
BROWN BROS. on BLANSHARD
385-8771 (anytime)

LUXURIOUS
THE WESTFIELD
Very large 2-bedrm. suites, complete with dishwashers and underground parking.
One only super suite — 2 BR, mirrored wall and other unusual and attractive features, $395. For appointment to view call 592-1492.

FORT-PANDORA
Walking distance to town. Mature adults only. No pets or children please. 1 bedrooms from $190. 2 bedrooms from $260. 592-1492.
Kilmarnock Holdings Ltd.

HYBURY HOUSE
3868 SHELBOURNE ST.
1 bedroom available. Includes swimming pool, sauna, jacuzzi, billiards and free heat. 477-9601.

QUINTRO MANOR
3800 QUADRA
Rents Start $220
Extra large, modern, two-bedroom apartments for rent. All modern conveniences, ample parking space or direct bus line, close to Mayfair and Town and Country Shopping Centres. For inquiries please phone 383-0431.

University
Large, bright, corner, ground level, nearly new, 2-BR apt., complete with patio, 4 appliances, short walk to University, building has sauna, whirlpool, billiard and exercise rooms. Available immediately. 658-8459.

$189 TOTAL
Rent includes heat, parking, sauna and cablevision. Close to bus at Hillside and Quadra. Quiet cul-de-sac next to a park. See 908 Market Street or phone 382-4419.

NORTH HILL
971 MARKET ST.
2-bedroom available, $238. Resident manager, 386-7325.

ESQUIMALT — EXTRA LARGE 1-BEDROOM WITH SEA VIEW. IDEAL FOR RESPONSIBLE YOUNG ADULTS. AVAILABLE IMMEDIATELY — $182 PER MONTH. CONTACT MR. KING AT 385-3261 OR VIEW DIRECT AT 646 ADMIRALS RD.

VICTORIAN APT.
2111 SPRING ROAD
1 BR suite, $170; 2 BR, $190. Parent with child welcome. Res. Mgr. 385-2584, British American Realty Ltd.

NO EXTRA CHARGES
Cable, heat, hydro and parking incl Modern 1-br. with W.W. Available Oct. 1, $209. "Olympic Court" on Selkirk. Res. Mgr. 386-9043 British American Realty.

RIVIERA MANOR
3177 Harriet Rd. 1-bedroom, bus stop, elevator, controlled entrance, laundry, cablevision, $185. Adults only. 382-9584 evenings.

ESQUIMALT
Apartment style townhouse, three bedrooms, w-w carpet, fridge, stove and balcony. September 15th, Children wecome. $240. 652-4368.

ESQUIMALT: 1 AND 2 BEDroom apartment, $176.64, $236.57, heat, hotwater, cablevision, children welcome. Evenings 386-3829, days 388-6161.

PENSIONERS
CLOSE TO BEACON HILL PARK.
Bach. $99.09
Western Homes Ltd. 388-6314.

885 OLD ESQUIMALT RD. APTS. — 1 bedroom beautiful large suite, top floor $190. Adults. No pets. 477-7026, 383-0888.

1-BEDROOM, QUIET BUILDING, responsible adults only. Menzies St., 384-2559.

BRIGHT 1-BEDROOM, $182. Adults, no pets. Close town. $182 595-2977.

GET SETTLED FOR FALL
in a
BRAND NEW BUILDING
ORANGEWOOD MANOR
4026 Quadra St.
Situated in a natural treed setting, yet conveniently located on direct buslines and close to major shopping.
Featuring
—Large workshop with workbenches, table saws and lockers.
—Pool and sauna.
—Roof garden with lounging area.
In understanding of your moving day blues — ask about our Consideration Clause. 2 bedrooms from $270. Sorry, no pets.
Rental Office: 479-3223

Orangewood Manor

CHILDREN WELCOME
ONE SMALL PET ALLOWED PER SUITE
NEW BUILDING
For the children covered play area and outside playground. For the adults access to sauna, pool room and table tennis. We pay half of hydro bills. Phone resident manager, 382-8090, office 384-9793.

REDWOOD PARK
(155,157, GORGE ROAD EAST
Make the right move this fall by moving into the warmth of wall to wall comfort in a bright new suite with all the modern appointments.
Covered Parking
Swimming Pool
Sauna
Recreation Area
Resident Manager
Priced to rent from $220.00 for one bedroom and $300.00 for two bedrooms. For appointment to view please call 382-6407 or 383-6735, or
For further information call:
BROWN BROS. on BLANSHARD
385-8771 (anytime)

Park Pacific
SEAPORT APTS.
200 DALLAS
AVAILABLE OCT. 1
Beautiful Seaview
3-Bedroom Suite
1350 Sq. Ft., $395
Bachelor Suite
500 Sq. Ft. $180
Full Facilities
Pool, Sauna, Etc.
Mature Adults Please
2 Resident Managers
Call Mr. Kiernan, 383-2225

ASCOT HOUSE
1537 Morrison St.
AT JUNCTION OF
OAK BAY-FORT
IN NEW CONDO BLDG.
LEASE PURCHASE
AVAIL.
2 BR FROM $279
ALL LOVELY CORNER SUITES WITH PATIOS
Contact Mr. Mackey No. 402
595-6278
NO CHILDREN OR PETS

WYCHBURY COURT
(1037 WYCHBURY AVE.)
We have bright new fresh suites waiting for you to make your move to a new apartment. One-bedroom suites from $215.00, two bedrooms from $275.00. Please call the resident manager at 383-9191 or
For further information call:
BROWN BROS. on BLANSHARD
385-8771 (anytime)

HILLSIDE—COOK AREA
Available October 1st — two 1-bedroom apartments, includes heat, cable and water, from $177. Walking distance to town, on bus route, sorry no children or pets, please call 385-9573.

AQUARIUS APARTMENTS
James Bay area, modern suites, wall to wall carpet, drapes, range, refrigerator, cablevision, sauna and whirlpool. No pets or children. Bachelor suites from $160. One bedroom from $190. 2 bedrooms from $245. Phone 384-7627.

1 BEDROOM, AVAILABLE NOW. Extremely quiet and clean block. Controlled entrance. Close to shopping centre, bus stop, senior citizen centre. Adults only. No pets. 382-2221.

AVAILABLE NOW
$207. Esquimalt. Close-in — spacious 4½ rm. (2 bedrm) apt. includes heat, H. water, cable, parking. Dickie Agencies Ltd. 382-4312. 477-4662.

ESQUIMALT AREA BACHELOR one and two-bedroom suites, swirl pool, sauna, laundry facilities, heat and cablevision. Apply 1340 Sussex Street, Apartment 202.

ESQ.-NADEN-YARROWS
Vacant — one-bedroom, $195, two bedroom, $220, drapes, carpet, hot water, parking, cable, redecorated. 6-plex. 477-8096, 6-8 p.m.

2-BEDROOM, AVAILABLE NOW, small apartment block, washer-dryer, $230. 943 Esquimalt Rd. 479-7288.

METCHOSIN AREA, LARGE 3-bedroom duplex, full basement, fireplace, carport, ensuite, 474-1635 and 477-5728. $370. October 1.

JAMES BAY
TOWNHOUSES
Modern — 2 storey — 2 bedroom — heat and water inc. From $285.00
Older — 2 storey — 2 bedroom — completely renovated. $250.00
APARTMENTS
Balcony — controlled entrance — completely renovated.
BACHELOR — $170.00
ONE BEDROOM — $190.00
Phone Rental Office — 388-4243 or
PEMBERTON HOLMES LTD.
384-8124
1000 Government St.

WASHINGTON CO-OP APTS.
373 Burnside Rd. E.
OPEN HOUSE
1-5 P.M. Saturday and Sunday. We have three 2-bedroom apts. for you to choose from. The share purchase requirements for this adult-oriented building will qualify you for monthly rental payments adjusted to suit your income level. You also have the alternative of a standard monthly tenancy. Visit the building during our "Open House" or phone 388-6691 for further information.
ROBERTS INVESTMENTS LTD.

E. G. PRIOR APTS.
2622 PRIOR ST.
382-7742
One Bdr. Ste from $170.00
Two Bdr. Ste. from $240.00
VERINDA MANOR
2639 FIFTH ST.
383-7659
One Bdr. Ste. from $175.00
Two Bdr. Ste. from $250.00
Bach. from $155.00
P. R. BROWN & SONS LTD.
762 Fort St. 385-3435

VILLAGE OAKS
(2125 Oak Bay Avenue)
Superior construction, deluxe apartments combine to make Village Oaks one of the finest residences offered on today's market. Priced to rent from $435.00 to $525.00. Adults only, no pets allowed. For appointment to view please call:
BROWN BROS.
on BLANSHARD
385-8771 (anytime)

CLEEVE WOOD ESTATES LTD.
McKENZIE WOOD APTS.
1002 McKENZIE AVE.
In lovely wooded area with high view featuring largest balconies in town. Lowest rent for a new building. Highest quality (we built it, we run it, it's a family operation). Emphasis on soundproofing. Our tenants are our best reference. Your response has been so good we now have a waiting list. 1 bedroom $222. Manager 479-9468 or 479-8812 (24hrs.)

CHILDREN WELCOME
CAPTAINS WALK
1357 Esquimalt Rd.
(Past Admirals)
1 and 2-bedroom suites from $195. 2 minutes from CFB Esquimalt, 5 minutes from dockyard, close to schools, shopping malls and recreational. Excellent bus service at the door, ample parking. Wall-to-wall carpeting, appliances, drapes. Please phone Manager, 384-0834 or 385-0991 anytime.

ELLERY APTS.
837 ELLERY ST.
We have lowered the rent! Now available — one bedroom suites from $175.00, two bedroom suites $225.00. Children welcome, please call resident manager at 386-0045. or
For further information call:
BROWN BROS. on BLANSHARD
385-8771 (anytime)

AVAILABLE NOW
OR OCT. 1ST
ESQUIMALT
Newly decorated one-bedroom suites, located opposite shopping centre, on transportation, very quiet building. Reasonable rents from $166.32 per month to $189.79 per month. Please phone 382-0626. Adults only, no pets, please.

HILLSIDE AREA
Between Cook-Quadra
1 bedroom suites available in excellent choice of rents, ranging from $189 to $203.65 per month. Some suites with a view. Some available now, others Oct. 1st. A 2-BEDROOM SUITE ALSO AVAILABLE OCT. 1ST. Phone 386-0112. Adults only, no pets.

NOW OPEN
NEW CENTRE LOCATION
Free rent, half month. Family apartment block, wall to wall carpeting, drapes, elevator, controlled entrance, 1 or 2 bedrooms. 384-4849, 595-4152.

611 ADMIRALS
One 2-bedroom suite. Newly painted, new carpets. Close to all amenities. Children and small pets welcome. Garden City Property Management Ltd., 382-6512, 388-5194.

KAMEL POINT VILLAGE
Available October 1st, 2-bedroom suites in adult building only. Modern deluxe suites nicely landscaped, sea and mountain view, close to town and on bus route, sorry no pets. 382-9507.

NICE ONE BEDROOM SUITE available October 1st, $190 including electric fireplace, beams, wall-to-wall, drapes, plenty of closet space, heat, cablevision, parking, locker, Esquimalt, young child welcome, no pets. Resident manager 385-8592.

WALKING DISTANCE TO TOWN, 1-bedrooms available from $200 furnished with drapes, wall-to-wall carpet, includes water. Sorry, no children or pets. Please call 388-6806.

LARGE ONE BEDROOM WITH fireplace, lots of cupboards. Near Colwood Corners. Adults only, no pets. Prefer someone fairly permanent. 478-4562.

$220
Spacious 2-bedroom. 741 Admirals Rd. Child welcome. Apply No. 1 or 385-0795.

HILLSIDE AND GRAHAM, DEluxe 1-bedroom suite, no pets, available October 1st. 382-3874, or 382-9995.

2-BEDROOM APARTMENT FOR rent, easy access to bus. Available September 30, contact manager, 592-2623.

1 BEDROOM APARTMENT, ONE block to Hudson's Bay, fridge and stove, 860 Fisgard Street, $85 per month. 658-8493.

JAMES BAY, ONE AND TWO bedrooms. Utilities included. 45 Boyd. 388-4495.

ONE BEDROOM AND BACHElor available now, 382-9879. Hillside-Quadra area.

STOP
Looking for a new, clean building with the best rates in town? Compare us! Five minutes from town on bus route. Children welcome. Included in rent is your parking, water, and most importantly heat (saving you approx. $20.00 per mo.) Also, ask about our lease plan.
VIEW TODAY
NEED A RIDE?
We can pick you up to view.
Craigflower House
MOVE NOW BEFORE
SCHOOL STARTS
Call 384-0249, 477-0176
477-8646
TOD HACKETT
Construction Ltd.

BRENTWOOD TOWER
Apartment Living in the Country
This brand new, 2 building 90 suite complex is now renting. Come out W. Saanich Rd. to Verdier Ave. at Brentwood Bay. Adult oriented, reasonable rents. No pets.
1-bdrm. Suites. from $205
2-bdrm. suites from $250
Heat, cable, parking, sauna, swirl pool, billiards are included in rent.
For viewing or rental information call Mr. Macleod, 652-3437, or Westgate Rlty. 388-9941, 479-5910.

Now Renting
1022 Pandora
Brand new and centrally located building, with bright suites and large balconies, deluxe kitchens, drapes, w-w double glazed windows, controlled entrance. Bachelor and 1 and 2 bedrooms available. Underground parking.
For information call Mrs. Murray
384-1776
Amblewood Developments

PARENTS SEE THIS
TIRED OF PAYING HIGH RENT?
Looking for accommodation in an excellent area? We have some good news for you!
CALL 477-0176 or 477-8646
TOD HACKETT
Construction Ltd.

WATERFRONT
Sea Gate, 707 Esquimalt Road on Victoria's Harbour Waterfront with a very large indoor heated swimming pool and hydro therapy pool. Mature adults only, no pets. Available Oct 1. Large 2-bedroom waterfront suite. $270. Resident Manager, 383-1731 or 388-6100. Diamond Developments Ltd.

ONE MONTH FREE RENT
Beacon Hill Park and James Bay areas. Bachelor, 1 and 2-bedroom suites available. Rents from $175 to $250 monthly. No rent increase for 2 years. Adults, no pets. 592-9516.

Lady Essex, 270 Simcoe Street, sauna, swirlpool. 382-1082.
Available Oct. 1.
410—1 BR $210.94
407—1 BR $202.25
409—1 BR $202.25
All rents are current.
For further information call:
BROWN BROS. on BLANSHARD
385-8771 (anytime)

HILLSIDE & QUADRA
$175.00 — 1-bedroom in small condo block. Available Oct. 1st. Heat, cablevision, parking incl.
JACK MEARS
OAK BAY REALTY LTD.
RENTAL DEPARTMENT
598-3321

THE SENTINEL
For that better apartment phone 385-1249. 1 and 2-bedroom suites available.

AVAILABLE NOW. 1-BEDROOM suite, modern bleck, near town and Jubilee Hospital. Quiet person, no pets, reasonable rent. 1 to 7:30 p.m. Phone 595-3379.

ONE BEDROOM SUITE, NEWLY decorated, fridge, stove, and drapes, near Cook and Pandora. $165 per month, 642-5520.

LANGFORD, 1-BEDROOM BASEment suite, private entrance, $185, included. Available Nov. 1. 478-2369.

NEW ONE-BEDROOM, HILLSIDE near shopping centre, Camosun College, wall-to-wall, drapes, all utilities. Dishwasher. $240. 385-7841.

CITY CENTRE APT.
Reduced rent for retired person for easy furnace room duties, 598-4060 evenings.

LANGFORD-COLWOOD AREA, large 2-bedroom, close to schools and transportation, utilities included, $221.20. 478-4109.

BRIGHT ROOMY BACHELOR suite. Jubilee area $139, available October 1st. Please call 385-2405, extension 1107, after 7 p.m.

2-BEDROOM APARTMENT from $224-$236. 3-bedroom apartment $278. Children welcome. No pets. 386-9510.

BASEMENT SUITE, BEACH Drive, single occupancy, quiet mature adult, utilities included, $130. 598-2981, 598-2049.

1-BEDROOM APARTMENT IN old character house, available September 30. Call 388-4004.

2-BEDROOM BASEMENT SUITE, everything included. Single working girls. 384-0269.

OAK BAY — 1 BEDROOM. 4TH floor, $216.50. No pets. Adults. 598-3862.

ONE BEDROOM APARTMENT, view, sauna and swirl pool, $225. 477-0625, 385-4223.

WATERFRONT; MODERN, ONE and two-bedroom bachelor. Utilities included. 382-7618.

FAIRFIELD ONE-BEDROOM suite in older home, $220, available October 1st, no pets. 383-8529.

ONE BEDROOM. $165, QUIET ESquimalt block, hardwood floors, cablevision, 382-5612.

LARGE SPACIOUS 1 AND 2 BEDroom apartments, children welcome, good bus route, 384-5320.

SOOKE
One bedroom apartment, unfurnished. 642-3736.

CITY CENTRE, OFFICE WITH living accommodations, $240, 383-6020.

TWO ROOM SUITE, SHARE bath, $90 per month. 595-3298 days.

200 APARTMENTS TO RENT UNFURNISHED

"CLASS!"
"CLASS!"
"CLASS!"
2-bedroom luxury condominiums for rent or lease with or without option to buy. Fantastic concept of living, harbour views, clubroom, hobby room, controlled underground parking. Over 1200 square feet; 2 full bathrms and ensuite W-D. Flexible terms. Phone: 477-7284, 24 hrs.
GEORGE HESS
D. F. Hanley & Associates Ltd.

ESQUIMALT
Naden Gate Apts, have available some 1 and 2 bedroom suites for rent. Ranging from $172.00 to $295.00 per mth. Wall-to-wall carpeting throughout. Stove, fridge, 2 coin operated laundries. Covered parking. Children and small pets always welcome. Call MANAGER 384-8551 or 385-1047 in evenings or 385-4832 during day.

AVAILABLE IMMEDIATELY
One and two-bedroom suites, Esquimalt, from $170. Children welcome. Phone388-6474, between 9 and 4, Monday to Friday.

OVERLOOKING WEST BAY
Available now, 1-bedrooms, includes heat, cable, water. From $180. Sorry, no children or pets. Call 386-9826 between 12-8 p.m.

GLEN ACRES
1023 Esquimalt Road. October 1st One bedroom includes heat, cable and water. Close to shopping plaza and on bus route. Sorry, no children or pets. Please call 383-1297.

LARGE 2 - BEDROOM SUITE, wall-to-wall, washer dryer, all utilities included, children and pet welcome, available October 1st. $275. Langford-Colwood area. 474-1527.

3 BEDROOM CONDOMINIUM, Esquimalt, 1½ bathrooms, wall-to-wall, all appliances, washer and dryer included. Children welcome. $365 month. Available October 1st. Call 477-6604 after 6 p.m.

FERNOAK MANOR
625 Fernhill Road, close to shopping plaza and bus. October 1st. 2 one-bedrooms, from $190, includes heat, cable and water. Sorry, no children or pets. Please call 383-8257.

UNIVERSITY BORDER
One bedroom, top southern view, sauna and swirl pool, $225. 477-0625, 385-4223.

201 APARTMENTS TO RENT FURNISHED

NEW
Near Downtown
HARTNELL HOUSE
1204 Yates
Includes dishes, linen, color TV, radio, underground parking, elevator. Near bus, no steps. Studio bachelor suite, $85 weekly or $250-260 monthly. 1 bedroom suite, $325 per month.
386-2812 or 383-0742

BEACON HILL NEAR THE SEA 1-BEDROOM DELUXE SUITE, FULLY CARPETED, TASTEFULLY FURNISHED INCLUDING CUTLERY, LINENS, TV, ETC. QUIET MODERN BUILDING WITH ELEVATOR CLOSE TO PARK AND BUS, MAID SERVICE AVAILABLE. SORRY, NO CHILDREN OR PETS. $285. 383-3824.

TOWN & COUNTRY
Available Oct. 1, 2-bedroom, large bright kitchen, all appliances, full basement with outside access. Large garden and garage, $325 net, net, net, month to month lease or longer negotiable. NEWSTEAD REALTY LTD., 598-5166.

FULLY FURNISHED ONE BEDroom apartment in private Oak Bay home for mature working person. Separate entrance, quiet neighbourhood, one block to shopping, buses. $195 per month, all utilities paid. Available October 1st. 592-4805.

DE LUXE ACCOMMODATION. Furnished bachelor and 1 bedroom suites. Maid service, answering service, indoor heated pool, cocktail lounge, saunas, coffee shop, dining room, laundry, colored cable TV. "No pets." Coachman Inn, 229 Gorge Rd. E. Phone 388-6611.

HEART OF DOWNTOWN
$495.00 — Deluxe 1-bedroom, beautifully furnished in the Savoy. Available immediately.
JACK MEARS OAK BAY REALTY LTD.
RENTAL DEPARTMENT
598-3321

LOVELY ONE-BEDROOM suites, Queen bed, colour cable TV, phone. Maid service weekly, view balcony, indoor heated pool, sauna and swirl pool. Laundromat and elevator, no pets, Oxford Castle Inn, 133 Gorge Rd. East. Phone 388-6431.

DE LUXE ACCOMMODATION. Furnished bachelor and 1-bedroom suites. Colored TV, dining room, laundry, indoor pool, hydro pool, saunas, lounge, maid service answering service. No pets. Canterbury Inn, 310 Gorge Road. Phone 382-2151.

MICHELANGELO APTS.
1158 Yates
$187.50
Studio Bachelor
Close to town. Everything supplied. Includes Parking.
386-2812

2-BEDROOM, FURNISHED, self-contained lower duplex, wall to wall rugs, fireplace, patio, attractive neighbourhood on quiet street. Adults only. 3411 Rolston Cres. 479-5355.

TWO STUDENTS OR COUPLE very large efficiencies, furnished, weekly maid service, laundry and pay phone, cable for TV. By week or month. Motel Estrella, 360 East Gorge, 384-5122.

AVAILABLE NOW — 3 RMS. (900 block Meares and Fort) (1 bedrm plus storage) $145 — incl main furniture plus heat, H and C water — sorry no children or pets. Dickie Agencies 382-4312. 919 Fort.

DOWNTOWN STUDIO SUITE IDEAL FOR OLDER RESPONSIBLE ADULT, NON-SMOKER, AVAILABLE IMMEDIATELY. $170 PER MONTH. 477-9370.

JUBILEE HOSPITAL AREA. Fully furnished suites, on bus route and across from shopping. Bachelor $210, one bedroom $230, no increase for 2 years. 592-9516.

LARGE ONE-BEDROOM WITH fireplace, wall-to-wall, parking, Quadra and Bay area. $275 includes heat and water. No pets. 592-3987.

FAIRFIELD DISTRICT 1 BLOCK from beach and bus, large self contained bachelor, fully furnished, separate entrance, available October 1. $180. 478-0915.

2 BEDROOM CONDO FOR LEASE, University area, washer dryer, in unit, sauna, swirlpool, billiards, underground parking, $375, no pets, 477-0489.

BEACON HILL PARK
Weekly and monthly rates
Everything supplied
384-0632

SMALL FURNISHED BASEMENT suite. One person only $125. Utilities included. Glanford area. 479-4062.

SHARE LARGE KITCHEN, LIVing room, washer and dryer $100 a month. 528 Lampson Rd. 388-7705 or 384-7280.

NEAR JUBILEE HOSPITAL
Top Floor, older home, 2-room furnished suite, utilities included, separate entrance, $140. 598-2637.

LARGE COMFORTABLE FURnished two bedroom lower duplex, needs responsible couple, including utilities. $230. 382-6949.

BACHELOR SUITE FOR RENT, all utilities included, James Bay area. 385-5021, $135 per month.

ONE BEDROOM, NEAR PARK, beach and shopping. 6 months or more. 385-3527.

BACHELOR SUITE IN PRIVATE home for quiet single girl, separate entrance, $125. Phone 385-4223.

1-BEDROOM FURNISHED, UTIlities included, $150, share bath, gentleman, 595-3865.

ATTRACTIVE NICE CLEAN 1-bedroom suite, near Gorge Hospital. 477-4991.

VIEW ROYAL FURNISHED 1 bedroom cottage $225 includes all utilities, adults 479-8112.

ONE LARGE BACHELOR SUITE, all sound, $150. 386-9385.

201 APARTMENTS TO RENT FURNISHED

SOOKE
One bedroom apartment, furnished. 642-3736.

ONE BEDROOM AND BACHElor, children and pets welcome. 478-3443.

MODERN BUNGALOWS AND suites. Fireplaces. No pets. Malahat Bungalows. 478-3011.

ONE-BEDROOM APARTMENT, $132 per month, married couple, near Naden. 383-9857.

202 APARTMENT FURNITURE TO RENT

STANDARD FURNITURE
Three Rooms from
$40 per month
Immediate Delivery
382-5111

MONTH TO MONTH
Piece or Group
CAMOSUN FURNITURE RENTAL
942 Fort St. 383-3655

203 APARTMENTS WANTED

SINGLE MAN REQUIRES large 1 or 2 bedroom apartment or condo, at rent up to $400. Must be new or nearly new building with undercover parking on quiet street in attractive neighborhood. 479-2180.

WANT TO LEASE, FURNISHED suite or small home for business couple on assignment to Provincial Government for period of 6-12 months. References can be furnished. Reply to Victoria Press Box 136. Or phone 387-6263 by September 22.

RESPONSIBLE EMPLOYED FEmale; references, requires one-bedroom apartment with fireplace in house or duplex. 477-8448 anytime.

QUIET WORKING FEMALE, student, requires reasonable priced apartment. References. 595-4383 after 5.

YOUNG FEMALE STUDENT seeks quiet suite or house immediately, will pay up to $160 including utilities. Phone after 3, 384-3177.

FEMALE STUDENT, 24 YEARS, needs large studio suite, light and airy. Maximum, $130. 385-2303.

TEACHER REQUIRES CHARACter suite up to $220. 592-1755.

204 SHARED ACCOMMODATIONS

LARGE MODERN TWO-bedroom suite, fireplace, cablevision. wall-to-wall built in vacuum, beautiful kitchen and bath, stove and fridge, close to bus, shopping and park. $285. Hydro included. Available nov. 1. 383-6866.

WILMOT PLACE ASHRAM
Two more persons needed, preferably female, who meditate are vegetarian and non-smokers, to share quiet, beautiful house in Oak Bay. 592-4738.

HAVE TO SHARE: 1-BEDROOM furnished apartment, in Willows area for October 1st. Prefer non-smoking, female University student. Phone 595-1888 after 5.

OAK BAY, LOOK STUDENTS one bedroom left, $120, available immediately near Camosun. (Interurban) Share Kitchen, living room, and bath 642-4147.

YOUNG WORKING GIRL WISHES same, to share 2-bedroom apartment overlooking the Gorge. $132. Call Pam at 383-6755.

ROOM AVAILABLE IN A CENtrally located mixed house. $105 a month plus a share of utilities. Phone 592-1556.

PLACE IN COMMUNITY FOR six in spacious view home, provide own bed, caring attitude objective. 598-3629.

PRIVATE BEDROOM, bathroom, sitting room, and entrance. Share kitchen, near Sidney. 656-4861.

WANTED MALE TO SHARE furnished 2-bedroom apartment. Phone 383-8840, before 2 p.m.

MALE OR FEMALE TO SHARE four-bedroom house. $100 and share utilities. 3316 Quadra, 384-3910.

WOULD LIKE MATURE WOMAN to share modern country home with ssame. 743-5924.

ONE OR TWO PERSONS TO share 3-bedroom house in Marigold area. 382-7561 between 8 and 9.

206 DUPLEXES TO RENT

SIDE-BY-SIDE DUPLEX ON corner lot, built as two separate homes with entrances on street. 3 bedrooms, 1½ baths, living-dining rooms, family room. All automatic appliances — range, fridge, dishwasher, garburetor, washer and dryer. Wall-to-wall carpet, drapes. Beautiful landscaping and view of campus, $500 per month. Rent includes gardening. Available October 1. Phone office hours, 592-9516.

UVIC STUDENTS THREE-bedroom duplex on Gorge waterway, large living room with fireplace, kitchen with electric stove, frost free fridge, utility room with washer, dryer, beds, sofa, drapes, carpet throughout. 383-0814 after 5 p.m. 520 Selkirk Avenue.

LARGE MODERN TWO-bedroom suite, fireplace, cablevision, wall-to-wall built in vacuum, beautiful kitchen and bath, stove and fridge, close to bus, shopping and park. $285. Hydro included. Available Nov. 1. 383-6866.

COLWOOD HIGH OCEAN VIEW new two bedroom, with laundry and storage room, major appliances and wall to wall carpeting, electric heat, rent guaranteed $300 per month. No pets. 478-8361 or 592-1331.

AVAILABLE OCTOBER 1ST. BOTtom half of older house with character. 2 fireplaces, 1-bedroom, Quadra and Bay area. $275 per month, all utilities included, no pets. 479-8839.

232 BURNSIDE RD. WEST
Up — 2-3 bedrooms, stove, fridge, utilities included. Rent $280.
david burr ltd.
655 Fort Street 384-9335

3-BEDROOM, WALL-TO-WALL carpet, stove, fridge, all utilities, $290 per month, children welcome, available immediately. Phone 477-5820.

1-BEDROOM SUITE FOR RENT. In Sidney, fridge and stove, wall to wall carpet, heat and water. $225 per month. No pets. Phone after 5 p.m. 656-2445.

3 BEDROOM SIDE BY SIDE, DUplex, wall to wall carpet, stove, fridge, dishwasher, washer, and dryer, available Oct. 1st, 859 Admirals, $350 per month, 598-8676.

FURNISHED SUITES FOR RENT in Duplex at The Malahat Motel. Bachelor, one and two bedrooms, with fireplace and ocean views. 478-9231.

CONVENIENT 3 BEDROOM DUplex, available immediately, close to Sears. Option to buy. Includes basement suite with separate entrance. 595-3976, 477-7732.

GOLDSTREAM-LANGFORD — 3 and 4 bedroom beautiful deluxe units, $350. H. Bitterman, 388-7557, Capital City Realty (or sell with low down payment, $40,000).

ESQUIMALT SIDE BY SIDE 3 bedrooms, 1½ baths, 4 appliances, wall to wall, drapes, vacant October 1. $350. 598-8257.

FOURPLEX, TWO-BEDROOM, garage, backyard. Jubilee Hospital and shopping area. $243. 595-6284 and 477-3156.

NEW DUPLEX 3 BEDROOM suite, fridge, stove included, $190 month. October 1st, 1121 Catherine St. 388-5861.

BACK DUPLEX FOR RENT IN Langford, 1 bedroom, stove, fridge, washer, drapes, $200 per month. 478-7826.

SIDE X SIDE 3-BEDROOM. Rumpus room, 1½ baths, water included, available Oct. 1st. 658-5870, 595-5161.

2-BEDROOM UP AND DOWN DUplex, all utilities included, available October 1st. $275. Phone 478-3854.

2-BEDROOM SXS DUPLEX Hampton Park area, stove, fridge, drapes, carpeting included $260 per month. 383-4973.

WATERFRONT
Foul Bay, 3 bedrooms, fireplace, garden, $375. 598-7689, after 5 p.m. or before 9 a.m.

LARGE 3-BEDROOM UPPER. Wall to wall, fridge, stove, drapes, 4 years old, near Sears. Including utilities. $375. 386-2576.

SIDNEY, MODERN, CLEAN two-bedroom duplex. Garage, basement, appliances. $325. Heat included. 479-6264.

1-BEDROOM DUPLEX FOR rent, Langford area. 478-8235.

206 DUPLEXES TO RENT

NEW 2-BEDROOM SUITE WALL to wall, fridge, stove, drapes, all utilities included. Adults only, no pets. $300. 386-0953.

SIDNEY, THREE BEDROOM DUplex in area of new homes, close to schools, fenced yard, fridge and stove included. 656-3614.

1830 CARNARVAN ST. SIDE-BY-side, modern 2-bedroom with basement, 1 child welcome. No pets. $325. 477-3728 after 4.

METCHOSIN AREA, LARGE 3 bedroom duplex, full basement, fireplace, carport, ensuite, 474-1635 and 477-5728, $370, October 1.

NEW TWO BEDROOM DUPLEX, wall to wall carpet, drapes, fridge and stove included. Close to town. $400. 658-5356.

TWO BEDROOM, 1657 CEDAR Ave. $255. Available, Oct. 1. 477-5701, 6 p.m.-8 p.m.

LIVING ROOM-BEDROOM, FURnished suite, private entrance, fireplace, yard, $171. 388-9193.

ONE-BEDROOM, CARPORT, ALL utilities supplied. After 5 phone 383-0904.

TWO-BEDROOM, FIREPLACE, basement, close in. $225. After 6 p.m., 478-8155.

ONE BEDROOM DUPLEX 1049 Redfern Street, $190 per month. For appointment to view 388-5043.

SPACIOUS 3-BEDROOM DUplex. To view 1438 Walnut St. $310 per month. 595-5161.

JUBILEE HOSPITAL AND SHOPping, two bedrooms, backyard, garage, $243. 595-6284, 477-3156.

JAMES BAY, UPPER DUPLEX, 2-bedrooms, heat and water paid. $300. Pet or child okay. 385-8171.

WATERFRONT DUPLEX, 3 BEDrooms, basement and drive-in garage. $325. 478-6092.

2-BEDROOM, OPTION TO BUY, phone after 5. 479-6719.

207 DUPLEXES WANTED TO RENT

QUIET MOTHER WITH 1 CHILD wishes 2-bedroom duplex, 384-8407.

210 HOUSES TO RENT UNFURNISHED

Western HOMES Ltd.
1037 Cloverdale Avenue 388-6314

GORDON HEAD
Main floor of lovely 3-bdrm. home on quiet street. Rent of $350 plus utilities. Avail. NOW

FAIRFIELD
Two-bedroom with third bdrm. in basement. Rent of $350 includes Fr. and St. Avail. Oct. 1st.

JAMES BAY
Brand new two bedroom townhouses. Basement, balcony, patio, Friday and Saturday, wall to wall carpets, undercover parking. Avail. NOW $350 p/m.

CLOSE TO CRYSTAL POOL
5 Bdrms. with Fr. & St. Students welcome—$450 per month.

HORSES
NEW 3 bdrm. house on 3 acres with 3-stall barn in Mill Bay. Avail. NOW at $400 p/m plus utilities.

SIDE BY SIDE DUPLEX ON corner lot. Built as two separate homes. With entrance on own street. 3-bedroom 1½ baths, living-dining room, family room, utility room, all automatic appliances, range, fridge, dishwasher, garburator, washer and dryer, wall-to-wall carpets and drapes, beautiful landscaping and view of campus, $500 per month rent includes gardening. Available October 1st. Phone office hours 592-9516.

RENTERS
You may be able to buy a brand new Townhome for less than you are presently paying in rent. Only $1250 down with B.C. Grant and low monthly payments could get you started on the purchase of your own home. Full price $45,000 and A.H.O.P. financing available. Call HAZEL CLARKE or NORMA HILL at 385-2911.
Homefinders, Wall & Redekop

5 BEDROOMS — CITY
Main floor — 3 Bedrooms, Kitchen and Bathroom. Upstairs — 3 Bedrooms and Bathroom. Plus Basement 3 — Rooms and bathroom. Older home in immaculate condition. Wall-to-wall carpet through.
Rent $550.00
B.C. Land & Insurance Agency
530 Broughton Street 388-5555

HANDYMAN Special
2—3-bedroom, no basement. Large lot, duplex zoned, (Principles only) $36,900. Drive by 920 Dunsmuir. 383-7712, 383-0272.

LARGE EXECUTIVE 3-BEDroom and den, ranch style home. Close to U-Vic and all schools. 2 bathrooms, sunken living room, partial basement, with workshop area. Available immediately. $575 per month. 388-5202 or after 6 477-7060.

ESQUIMALT DISTRICT. LARGE modern 4-bedroom house, newly decorated. Fireplace, rumpus room, large yard, enclosed garage, washer and dryer hook up, close to school, park and bus, $400 per month. 388-9367.

OAK BAY HOME, IN GOOD LOcation, on deep lot, suitable for gardening, den and living room with fireplaces, call 598-5329 for further house details and exact location. Older people preferred, rent $370 per month.

SIDNEY AREA NEAR NEW 4-bedroom family home, close to schools, shopping, etc. Children welcome. Available Sept. 15, $350 per month. 658-8945 after 6.

SIDNEY TOWNHOUSE
3-bedroom, 1½ bathroom, close to schools, and town. Water, cablevision included. $285. 656-3586, call after 3.

2-BEDROOM HOUSE, NO UTILIties, fireplace, yard, no fridge, carpet, drapes, close to schools, $250. Ready Oct. 1. Phone 385-7563, 598-1194.

DELIGHTFULLY DIFFERENT, 2-bedroom, secluded, stove and fridge, drapes, wall-to-wall, fireplace. Close-in, references required. $375. 479-9119.

AVAILABLE OCT. 1ST, 3 BEDroom house, fridge, stove, basement, yard and garage, 1455 Hillside, near Sears. $375. 383-6023, 245-4525.

LOWER DUPLEX AVAILABLE Sept. 15, 2 bedrooms, fridge and stove, Separate entrance, convenient for shopping and schools, no pets. 479-9503.

SOOKE WORKERS OR THOSE wanting a hide-away, three-bedroom house on 2 acres of land in the Shirley district, $200 per month. 282-5263.

SMALL COUNTRY COTTAGE for rent, bedsitting room, bathroom and kitchen. Couples preferred. No pets. Call after 4 and weekends, 479-1177.

AVAILABLE OCTOBER 1ST, 3 bedrooms in Esquimalt, basement, wall-to-wall, close to everything. Adult family. References please. $350. 386-0394.

1-BEDROOM HOUSE, 3210 Happy Valley Road, October 1st, $125 per month, preferable for lady alone. For information, phone Duncan, 746-4553, after 6.

NEW TOWNHOUSE
Near Colwood golf course, 2 bedrooms, plus studio, 2 baths, fireplace, etc. Rental $350 per month, option available. 474-2577.

GOLDSTREAM-LANGFORD — 3 and 4-bedroom beautiful deluxe units, $350. Bitterman, 388-7557. Capital City Realty (or sell with low down payment, $40,000).

EXECUTIVE HOME, UPLANDS. 2500 sq. ft., four bedrooms, two bathrooms, stove, fridge, dishwasher, garberator, washer and dryer, $800 per month. 592-9516.

1975 GENDALL 3-BEDROOM trailer; washer, dryer, fridge, and stove, drapes and carpets. Located in Brentwood. $325. 386-0870.

MAIN FLOOR, 6 ROOMS, 3 BED rooms, drapes, garage, quiet street, bus 1 block, $310. Vacant. Basement rented. 479-6930.

MODERN 3-BDRM., FULL BSMT. home. Fridge and range included. $350 per mo. Call Vic Wong 385-2458. Byron Price & Assoc. Ltd.

5 BEDROOMS, 2 BATHROOMS, fridge and stove. 2-car garage, ideal for university students. 384-8075. Pager 443.

TWO-BEDROOM, NO BASEment, 2 fireplaces, fridge, and stove, large kitchen and yard. 3860 Douglas, $325. 658-5564, 385-2987.

210 HOUSES TO RENT UNFURNISHED

CONNOISSEURS
Opportunity for pleasurable living: 3 to 4-bedroom executive waterfront home, partially furnished, ideal for relaxing or entertaining. 7 minutes to city centre, two-year lease to responsible family, non-smoker preferred. $725 per month, negotiable. References required. Phone 388-5432.

IN SOUTH OAK BAY — 2-BEDroom with 3rd in basement, dining room, fireplace, fridge, stove, washer, dryer, wall-to-wall throughout, drapes, separate garage, $400 per month. Available October 1st. Phone 598-7824.

EXECUTIVE WATERFRONT
OAK BAY TUDOR
Beach, 4 bedrooms, den, office, 2 fireplaces, basement, near golf course, $700-$800, depending on terms. 385-5265 or 479-0170.

2-BEDROOM HOUSE WITH FIREplace. Rumpus room and one bedroom in basement. Available Oct. 1st. $300. 221 Edward St. Call 388-5696.

NEW HOMES FOR RENT
In Gordon Head area, close to all schools and University. $395-$425. Call 385-6211.

OLDER UNFURNISHED 3 OR 4-bedroom house close to town, fireplace, yard, heat and gas paid for, $450. 382-7060 after 6 p.m.

CHARMING OAK BAY HOME, good neighborhood, $370. Older people who enjoy gardening and are prepared to stay a while, preferred. 592-1726.

5-BDRM. HOUSE FOR RENT. Town + Country area. Exceptionally clean. $385 per mo. Phone Jim Webber 382-7276 or 658-5977, Town and Country Realty Ltd.

LANGFORD, 3-YEAR-OLD large 4-bedroom home, family room, sunken living room, with fireplace, $400. 478-2369.

OLDER FARMHOUSE, 2 TO 3 bedrooms, North Douglas Street, $235. Allowance for minding cattle. 383-3142 Days, 477-5684 Evenings.

MATURE RESPONSIBLE adults. 2 bedroom, electric heat, wall to wall throughout, redecorated, no dogs, $300. 479-2238.

SIDNEY, 5 ACRES, 3 BEDroom, full basement home, barn and outbuildings. Lease. Bob Hague, 477-7291.

5-ROOM HOUSE WITH FINISHED basement on two fenced acres, horse stalls, garage, Royal Oak, $410. 479-2736.

MODERN FAMILY HOME, 3 bdrms., full basement, large yard, $390 per mo. T. and C. Realty, 382-7276 or 592-9771.

JUBILEE
Pleasant 3-bedroom older home near Stadacona Park, basement, $315, 598-4387, 598-2397.

TWO 3-BEDROOM OLDER houses; 1 near Woodwards, 1 near Sears. Children and pets O.K. $325, and $315 per month. 479-4143.

3-BEDROOM HOUSE ON BELmont Avenue at $285, available October 1st. 477-2473.

2 BEDROOM COTTAGE, ROUGH but comfortable $200 per month, including utilities. 479-8596.

$350
3 bedrooms, close to Woodwards, large yard, after 5, 478-0008.

2½ ACRE FARM, THREE-bedroom ranch style home, $475 per month. 652-3673.

AVAILABLE OCTOBER 1ST, cosy 2-bedroom house, Langford $300 per month. 478-6444.

DELUXE 4-BEDROOM, STOVE, fridge, close to schools, $400. 478-0597.

2-BEDROOM HOUSE WITH basement, $350. 592-3895 after 6 p.m., 388-6814 days.

TWO-BEDROOM COTTAGE, Gorge area, $265 per month. 382-6794.

SIDNEY TOWNHOUSE
2½-bedrooms, 1½ baths, water included, $300. 656-6392.

LAMPSON, CRAIGFLOWER, 3 bedrooms, fridge, stove. Close to schools. $295. 478-7990.

SEMI-FURNISHED THREE BEDroom house, re-decorated. No pets. Contact 595-6169, 386-0759.

OAK BAY THREE BEDROOM home, developed basement, nice lot. 592-2038.

ESQUIMALT, IMMEDIATELY, older roomy 3-4 bedroom, garage, $325. 658-5978.

WOOLCO, 4 BEDROOM, RUMPUS room, 1½ bathrooms, available October 1, phone mornings, 382-0045.

COZY THREE BEDROOM COTtage in Langford. 474-1415.

2-BEDROOM, FULL BASEMENT, no pets, Metchosin, $270. 478-6214.

211 HOUSES TO RENT FURNISHED

WATERFRONT FLOATING HOME Available October 1, moored at West Bay Marina, 5 minutes from downtown 600 sq. ft. of unique life style with an ever changing view of West Bay. Tastefully furnished, large living room, fireplace, two bedrooms, kitchen, 3-piece bathroom, only very small storage area. Prefer a quiet mature, non-smoking business person or couple. Regret no children or pets. $350 includes utilities. Security deposit and references required, 384-9434, leave message.

EXECUTIVE HOME AVAILABLE. November to March-April 1978. University area Oak Bay. Non-smoking mature retired couple preferred. No pets. References are required. $400 per month plus utilities. 592-1756.

SOUTH MILL BAY, ONE BEDroom Geodeisil cabin, to rent from Oct. 1, 1977 to June 30, 1978. $175 month plus utilities. References required. Malahat Realty Ltd., Box 40, Mill Bay, 743-5525.

OCT. 1. ESQUIMALT. SAX Point. 2-bedroom home. Fully furnished. For lease or rent. Adults only. No pets. References. Call Audrey anytime.
J. D. BOSDET LTD. 388-4455

MILL BAY — WATERFRONT
One bedroom fully furnished cottage. Available Oct. 1st. to June 1st. No children. No pets. $200 per month. Phone Cobble Hill, 743-9656.

BRENTWOOD, FULLY FURnished, 2 bedrooms, 2 baths, home, automatic heat, fireplace, Nov. 1st-April 1st, $300 plus utilities. Adults with references. 652-3428.

SHAWNIGAN LAKE WAterfront, 3 bedroom, 2 bathroom, all appliances, fireplace, 3 car garage, boat shed. $500 monthly till June. 382-6633.

COTTAGE FOR RENT FURnished. Bachelor suite. Self contained. On seashore. Please call up to 9 p.m. 658-8872. $175 per month.

COTTAGE, SHERINGHAM PT. some caretaking duties required, $150 per month. 642-5247.

212 HOUSES WANTED TO RENT

NEW MANAGER OF VICTORIA firm requires 2 to 3-bedroom, furnished home, for himself, wife and 17-year-old son, from September-October until June. Guaranteed quiet and reliable, will supply references. Phone Mr. Wellwood at 652-4131 during the week.

PROFESSIONAL WORKING lady desires duplex, upper or side-by-side, 2-bedroom or 1-bedroom and basement. Non-smoker. Prefer Fairfield or Oak Bay areas. 388-4060 5:30 to 6:30.

IN COUNTRY, OCTOBER TO MAY
Responsible couple seek 2-bedroom unfurnished or furnished home in Deep Cove, Shawnigan Lake, Thetis Lake or? 385-3153 evenings.

HOUSESITTING POSITION OR rental, wanted by quiet man in 30's. References. Will do maintenance and take care of pets. Prefer Oak Bay area. $180 maximum, 595-5074 after 8 p.m.

CLEAN, QUIET, RESPONSIBLE young lady seeks small house with reasonable rent, in country like setting, excellent references. 479-6187.

AVAILABLE NOVEMBER 1ST, central Saanichton, 3 or 4 bedrooms, dining and living room, stove and fridge. Rent negotiable. Phone 652-2279.

2583 EMPIRE STREET, COOK and King area, 2-bedroom, stove, fridge, full basement, available now, references please, $300 per month. Call to see, 479-8992.

RESPONSIBLE COUPLE, GRAD UVIC STUDENT, needs small home, Victoria area. Interested in doing work and repairs. References. Call collect 749-1148.

2 TO 3 BEDROOM HOME FOR November 1st. Preferable Cordova Bay, West Saanich, Central Saanich or North Carey Rd. Excellent references. 479-3704 evenings.

RURAL WATERFRONT CABIN, 1 and 2 bedrooms, plus 1-bedroom suite. 478-3323.

212 HOUSES WANTED TO RENT

3-BEDROOM HOUSE FOR RENT with fireplace and full basement, $350 per month. 1730 Haultain. Available Oct. 1st. 658-8913.

QUIET YOUNG COUPLE, NON-drinkers, would like to rent a three or four bedroom home. Up to $300. 384-8749.

RELIABLE COUPLE SEEKS furnished, secluded house or cabin in Saanich, 16 Oct. to 23 Nov. 291-0148.

RESPONSIBLE BUSINESS COUPLE looking for quiet, private country home. 2, 3, or 4 bedrooms. 385-4807 or 383-8512 or 384-3935.

UNFURNISHED 3-BEDROOMS, Oak Bay, immediately. Responsible adult with two pre-teens. $300. 592-9144.

2-BEDROOM HOUSE WITH FIREplace, fridge and stove. Available October 1st. $340. Call 479-3220.

2-BEDROOM SUITE FOR RENT, $220. Fridge and stove. 477-7409 after 4 p.m.

215 HALLS, WAREHOUSES, STORES and OFFICES TO RENT

SEASPRAY PROPERTIES LTD./REALTORS
1911 QUADRA
386-3124

RETAIL
STADACONA CENTRE — Oak Bay Junction. High traffic, new building. Reserve your space now.
DOWNTOWN — 1. On Douglas St. near City Hall. Over 2,500 sq. ft. with rear loading.
2. 1,600 sq. ft. Gov't St Exposure — retail or storefront office
QUADRA & HILLSIDE
1. Excellent parking, 1,300 sq. ft. ground floor, air-conditioned & carpeted.
2. Retail, office, storage up to 7,300 sq. ft. New space.

OFFICE
NORTH DOUGLAS — 2,800 sq. ft. air-conditioned. 10 private offices, reception etc. STOREFRONT.
DOWNTOWN — 2,000 sq. ft. super old brick — can be divided. Will renovate to suit.
QUADRA CENTRE — New air-conditioned, carpeted, elevators. Acres of parking.
NEAR THE BAY — Ground floor, 1,100 sq. ft. parking, good access.
QUADRA & CALEDONIA — 1,100 sq. ft., ground floor.

WAREHOUSE
MAYFAIR AREA — 2,350 sq. ft. Front and rear loading or showroom-warehouse.
444 WILLIAM ST. — 4,150 sq. ft. 3-phase power. Can be divided.
We also have other listings which may suit your requirements.
R. D. LAW 478-9474

HERITAGE OFFICE BUILDING
Need to expand your office facility? Interested in a "lease with option to purchase" opportunity? Gardner Realty has just obtained a structure designated as a "Heritage Building". When the renovations are completed, it will provide prestige office facilities with a touch of character. Please call for details.
385-7721 KENT MACLEOD 595-4273
GARDNER REALTY LTD.

Storefront Warehouses Sumas-Garbally Area
476 Sumas St. — 1500 sq. ft. Terrific exposure in modern complex. Real loading facilities. $435 per month on lease.
611 Dunedin St. — 2120 sq. ft. in new STORE FRONT warehouse complex. Dock loading. 200 Amp. service. 2 bathrooms. $689 per month on lease. Victoria Realty Ltd. 386-3585, Mr. D. Munro, Res. 477-1705.

RETAIL LEASEHOLD PRIME LOCATION
Up to 100 ft. store frontage x 60 ft. deep on busy main road. New building, total 30,000 sq. ft. at present, room for expansion. 5-year term with renewable 5-year periods. Rate dependent on finish required. Call me and discuss your requirements.
652-1141 652-3202
FRANK CSINOS
388-6275 PAGER 2826
SEABOARD PROPERTIES LTD.

FOR LEASE
Approx. 1600 sq. ft. of office or store accommodation. Located at Courtney and Gordon Streets. Suitable for lawyer's office, notary public, dentist, architect, drafting, hairdressing, insurance, etc.
Rent $733 per month
B.C. Land & Insurance Agency Ltd.
930 Broughton Street 388-5555

PRIME LOCATION
Fine office space conveniently located close to town but not in the middle of the heavy traffic. There is 710 sq. ft. The negotiable monthly rent includes air conditioning, heat, and electricity, janitorial services and free parking.
388-4434 WILF GEE 477-5550
WESTMONT REALTY (1977) LTD.
920 Hillside 388-4434

WAREHOUSE
New Condominium Warehouse from 1,300 to 4,700 sq. ft. for lease or sale. Good location. Contact Tom Slemko, 382-2134.
FARMER INVESTMENTS & REALTY LTD.
825 Bay Street

WAREHOUSING WANTED
5,000 to 6,000 square feet. Warehouse needed by early 1978. Must have 14' ceiling height minimum, and be preferably located in the Town and Country area. Lease or possible purchase. Contact Mr. Lockett at 385-3302 between 9 a.m. and 4 p.m.

CONVENIENT MODERN BUILDING, good location and parking. Reasonable rents. 1200 and 2800 square feet warehouses. Also 1300 square foot office. Consisting of 5 offices, 2 bathrooms, reception area and lunchroom. Versatile space arrangements. Phone owner, 598-5965.

AVAILABLE OCTOBER 1ST FOR retail commercial office or warehouse 4500 sq. ft. in 3 separate locations, 1215 to 1221 Wharf St. These may be rented separately, total rent $1000 per month, long term lease available, call Dowell's Cartage and Storage, 503 Yates Street or phone home 595-3080.

AVAILABLE NOW OR OCT. 1ST. A CLEAN BRIGHT OFFICE OF APPROX. 250 SQ. FT. INCLUDING RECEPTION AREA PLUS 2 PRIVATE OFFICES, RENTING FOR $100 PER MONTH. FOR FURTHER DETAILS PLEASE CALL MR. ANDERSON AT 382-2721 OR 477-4985.

3200 SQ. FT. VACANT BUILDING on lot 145' frontage x 375' deep. Ideal for workshop, storage or small factory. Immed. poss. 2070 Henry Street, Sidney, B.C. $550 per month. 1-year lease available. Call Mr. Gardner 385-7721 — Gardner Realty Ltd.

OFFICE-WAREHOUSE COMBINATION, LOCATED IN CITY, OVER 1,000 SQ. FT., LARGE SLIDING DOOR, WASHROOM FACILITIES, RENTING FOR $295 PER MONTH. FURTHER DETAILS FROM MR. ANDERSON AT 382-2721 OR 477-4985.

WAREHOUSE
Quadra-Hillside
For lease, new 3,600 square feet. Some retail frontage. Offices up. Available immediately, 382-7195 or 477-9443 after 6 p.m.

DOUGLS ST. STORE
Large prime retail store for lease. Main floor 2588 sq. ft. with 653 sq. ft. Mezzanine, plus basement (258 sq. ft.). Located at 1410 Douglas. Call M.E.P.C. 383-4168.

OFFICE OR RETAIL
BEACON PLAZA, SIDNEY
Expanding with Sidney 1000 sq. ft., $388 per month. Phone evenings, 592-6282.

OFFICE SPACE AVAILABLE ON Inner Harbour, with view, A.C. elevator, partitioning to suit. T. Davies. 386-9181, 477-0511.

215 HALLS, WAREHOUSES, STORES and OFFICES TO RENT

REALSPAN PROPERTIES LTD.
1031 VANCOUVER ST. 388-6454

WE SPECIALIZE IN LEASING

OFFICES
ESQUIMALT — Space still available in Esquimalt's first professional building. Ample parking.
CLOVERDALE — Several small offices available in new, well-located bldg.
DOUGLAS — Areas to suit in very central, renovated bldg. with lots of parking. Very reasonable rents.
QUADRA—Small office, ground level. Good exposure.
FORT—Several well located areas to choose from. Close to all major services.
ROYAL OAK—Office and retail available in new bldg. Excellent exposure.

WAREHOUSE
DOUGLAS — Just 1 block off Douglas near Mayfair. Areas from 1700 sq. ft. Modern Bldg.
Other listings available, please call for details.
388-6454

AVAILABLE NOW — 1,200 SQ. ft. of bright office space with a view of the water. Located at 939 Esquimalt Rd. (Upstairs) $375 per month. Heat, light and water included. Call Mr. Gardner — Gardner Realty Ltd., 385-7721.

3 OFFICES ON FIRST FLOOR level in fast growing Mill Bay. 375 to 580 sq. ft. Ideal for accountants, dentists, doctors etc. Ample parking. For further details contact Malahat Realty Ltd., Box 40, Mill Bay, 743-5525.

DOWNTOWN OFFICES
A choice of office space from 438 sq. ft. to 3000 sq. ft. Available in modern air conditoned professional building opposite city parkade. Reasonable rent. Contact M.E.P.C. 383-4168.

3 UNFURNISHED DELUXE OFfices. Centrally located in modern building. Fully carpeted and air conditioned. Telephone answering and secretarial services available. Phone D. Simms, 386-3414. OK Trucking Co. Ltd.

INDUSTRIAL BUILDING UNDER construction soon, has up to 8,000 sq. ft. available for high hazard tenants, such as woodworkers, fiberglassers, painters, etc. 598-4371, evenings.

RESTAURANT
Character space is available in an excellent location in downtown Victoria for a new or expanding operation. 388-5365.

OFFICE
downtown building up to 4500 sq. Character office space in restored ft. 388-5365.

RETAIL
Excellent retail space in good traffic downtown location. 388-5365.

DOWNTOWN
Approximately 833 sq. ft. of prime ground floor retail office space available at 727 Johnson St. For particulars. M.E.P.C. 383-4168.

CITY CENTRE
1,000 sq. ft. shop, $550; 850 sq. ft. shop plus 600 sq. ft. storage, $500. Heat and water included. Also 3,500 sq. ft. dance studio. 385-6718.

APPROXIMATELY 900 SQ. FT. retail space to sub-let, 823 Fort Street, jewelry and giftware cases for sale.

CITY CENTRE
5,000 sq. ft. hall, suitable for night club, billiard parlour, etc. 385-6718.

FURNISHED OFFICE SPACE
Good location, parking, phone 388-5033.

450 FT. OFFICE OR COMMERCIAL. Rock Bay area. 386-8881, 658-8893.

233 MORTGAGE LOANS and INSURANCE

SECOND MORTGAGES
No bonuses
No brokerage fees
No finder's fees
FAST SERVICE
Come in or call the nearest office of Household Finance Ask for Mortgage Services
1218 Douglas Street
382-8156
3459 Saanich Road
386-3226
Household Realty

1ST-2ND-3RD
Mortgage Money
Immediately available whether your home is paid for or not.
NO AMOUNTS TOO SMALL OR TOO LARGE
EXAMPLES:

AMOUNT	PAYMENT
$5,000	$45.55
$7,500	$68.36
$10,000	$91.11
$12,500	$113.90
$20,000	$227.85

25 Yr. Amort — 5 Yr. Term
INTERVIEWS In the PRIVACY of YOUR OWN HOME
W. A. (Bill) Hodgson
385-4528
Byron Price and Associates Ltd.

MONEY PROBLEMS
Mortgage money immediately available. Difficult situations are our specialty. If you have had credit problems or have been turned down elsewhere try us. No red tape. Interviews in the privacy of your own home. 24-hour OK. Any amount, any reason.
CALL
DEREK GREEN
388-7891
EVES. 479-1475
Rae Investments Ltd.

SINCE 1887
Pemberton, Holmes Ltd.
1000 Gov't. St. 384-8124
BUYING OR REFINANCING YOUR HOME
MORTGAGE FUNDS AVAILABLE FROM 10%
Features: Good Pre-Payment Privileges.
—Fast Service
Call 384-8124
RICHARD HOLMES

For all your mortgage dealings whether it be arranging, buying, selling.
BARRIE HAMILTON
J. D. BOSDET LTD,
Mortgage Division
388-4455.

233 MORTGAGE LOANS and INSURANCE

1st AND 2nd MORTGAGE LOANS
SOOKE — GULF ISLANDS
SHAWNIGAN — DUNCAN
UPISLAND — MAINLAND
WE SPECIALIZE IN LAND MORTGAGES
VICTORIA 1ST MORTGAGES FROM 10½%. PAYOFF ANYTIME
Lowest Payments Available
Call Mr. Douglas Hawkes Collect 384-7128 (after hours 477-9544)
DOUGLAS HAWKES LTD.
990 BLANSHARD ST.

MORTGAGES
Quick decisions on interim, short and long-term commercial, residential and industrial applications.
ROBERT ELLIS
NORTHERN PACIFIC REALTY LTD.
479-1687

10 - 10½% MORTGAGES
No lock-in. 1st Mortgage Money available immediately with choice of terms 1-5 years.
Call
P. R. BROWN & SONS LTD.
762 Fort St. 385-3435

SUBDIVISION FINANCING A SPECIALIZED FIELD
Avon Mortgage Corp.
Real Estate Service Centre
1001 Cloverdale Ave.
388-6161

Mortgages Available
Any Type—Any Area. Call:
D. H. MacGillivray
Seaboard Properties Ltd.
3947A Quadra Street
479-7138

PRIME RATES
PROMPT SERVICE
Call us now for your mortgage requirements. Al McDonald 382-9191. Larry Brooks, 477-0141, Canada Permanent Trust Real estate

FUNDS AVAILABLE, PRIVATE party will make or purchase second mortgages, one or two-year terms. 477-4439.

Funds available immediately for 1st and 2nd mortgages. Contact: david burr ltd.

234 MORTGAGES FOR SALE

Mortgages Available For Investors. Call:
D. H. MacGillivray
Seaboard Properties Ltd.
3947A Quadra Street
479-7138

235 WANTED TO BORROW

CONSIDER
Well-secured 14½% to 18% returns on short and medium term mortgages. Amounts from $5,000 place readily giving a steady yield.
ROBERT ELLIS
NORTHERN PACIFIC REALTY LTD.
479-1687

REQUIRED $40,000 2ND MORTgage at 16%, 2 year term 72% ratio to appraisal. 4 year old home and acreage. Call Paul Durand 388-7891. Rae Investments Ltd.

CAN YOU PLEASE HELP young family who needs large mortgage. Only those sincere phone 479-7925.

240 BUSINESS OPPORTUNITIES

A.E. LePAGE WESTERN LTD. REALTOR

8 UNIT AUTO COURT QUALICUM BEACH — $125,000 FULLY FURNISHED
No such thing — yes there is! Right across from the most beautiful sandy beach with unobstructed view of water and mountains. All in first class condition. Must be sold quickly. For full information call LEN LEDOUX, 386-6331 or 382-9852.

VICTORIA CITY REVENUE HOME 3 SUITES, 5 BDRMS.
Completely furnished, including garden equipment. Just a super home. Ideal tourist accommodation or student home. All in excellent condition. Owner is retiring. Asking price $79,900. Call LEN LEDOUX, 386-6331 or 382-9852.

4 SUITES-CITY
Conversion and all in excellent condition. 49.75'x120'. Good holding lot with back lane. Absentee owner says sell it. Just reduced to $69,500. Call LEN LEDOUX, 386-6331 or 382-9852.

AUTO MECHANICS
sound building in good location with two bays, plus service station offers you an opportunity to be your own man. In addition, an outlet for a well known soft drink line is included, plus additional revenue space. Total price includes building and equipment for two businesses! Stock extra at cost. Let me explain further. Phone anytime.
W. E. (WIL) WILSON
384-9335 477-4328

FAMILY BUSINESS
This franchised take-out food business is an ideal family operation. Located in a growing area of Greater Victoria, in new premises with adequate customer parking. Business equipment and chattels are like new. No competition in area. Don't overlook this opportunity! For further information phone anytime.
W. E. (WIL) WILSON
384-9335 477-4328
david burr ltd.
655 Fort St.

SWINERTON'S REALTY WORLD
Great Opportunity
For young couple or man, Spaghetti, Pizza operation at shopping plaza in Sooke. Equip. and delivery van included. Offers to $11,500. Call BOB CARTER, 598-6143, 385-2481.

Top-Notch
Cafe operation in downtown Victoria. Steady profitable family business suitable for 4 or 5 people. Short hours. BOB CARTER, 598-6143, 385-2481.
Swinerton's Realty World

HERITAGE OFFICE BUILDING
Need to expand your office facility? Interested in a "lease with option to purchase" opportunity? Gardner Realty has just obtained a structure designated as a "Heritage Building". When the renovations are completed, it will provide prestige office facilities with a touch of character. Please call for details.
385-7721 KENT MACLEOD 595-4273
GARDNER REALTY LTD.

FOR LEASE RESTAURANT IN downtown hotel, excellent potential for husband and wife team. Small investment required. Apply Victoria Press Box 105.

FOR SALE DOWNTOWN HOTEL, will also consider 50 per cent of an active partner, $200,000 required. Will also consider trade. Apply Victoria Press Box 105.

240 BUSINESS OPPORTUNITIES

BROWN BROS. on BLANSHARD
"People Helping People"
GROCERIES
MODERN STORE
OWNER RETIRING
EXCELLENT LOCATION
PARTICULARS TO SERIOUS PRINCIPALS
OFFERED AT $54,000
INCLUDES STOCK, EQUIPMENT, ETC.
FRANK BUTLER 592-1315 or 385-8771 (anytime)

HERE IS ONE OF THE BEST MOTELS IN VICTORIA AND IT IS NOW FOR SALE!
28 units — 17 of which are kitchen units — 2 bedroom owner suite — Gorge Road location — top condition. Priced at $465,000 with terms open to negotiation. Please call:
IRA FREEDMAN
Northern Pacific Realty Ltd.
309, 1020 McKenzie Ave. - 479-1687

MONEY MAKER
Super grocery business PLUS 3-BR home in Central Saanich. Terrific gross sales and steadily increasing. Virtually no competition within the immediate area. Steady clientele. Call now for full details. Financial statement available to qualified purchaser. Excellent terms on the offered price of $117,500. Exclusive with:
DAVID SOUTHALL
477-7284 (24 hrs.) or 652-1201 Res.
D. F. Hanley & Associates Ltd.

DRAPERY SHOP
OAK BAY
Recently opened business in excellent location surrounded with potential clientel. Illness forces sacrifice of equipment, fixtures, inventory at quick sale price of $18,000. Excellent opportunity for a person with related experience. ML 27427. Details from HERB McDANNOLD 382-0191 384-6768.
THE PERMANENT TRUST COMPANY

PRIME REVENUE
Two commercial blocks, each strategically located on a corner of the main street. 1 storey new cement block building comprising 5 commercial rental units for $295,000. The second, a new 2-storey cement block and frame building consisting of 4 retail stores and 3 office areas for $395,000.
656-5584 Ted Phillips 656-5337
656-5584 Sherry Kayra 479-7293
BLOCK BROS. REALTY LTD.

COIN LAUNDRY AND DRYCLEANING
2 coin laundries, one with a rapidly increasing drycleaning business. One is located downtown, another on Trans Canada Highway. Both are kept in excellent condition and premises have just been redecorated and giving excellent return to operator. A good opportunity at $59,900 with low down payment and assumable mortgage. Write to Box 482, Duncan.

BUY OR EXCHANGE
Fourteen units redeveloped to required specs. Net over $17,000. Easy management. Asking $169,000. Call to see & make your offer today. 479-1657 anytime.
I. G. LIDSTONE
J. H. Whittome & Co. Ltd.
Royal Oak Branch

TERRIFIC LOCATION
And a thriving seafood business — gross last fiscal year exceeded $120,000. Ideal man-wife situation. Business and equipment only, $34,900. Owner will train. Peggy Tarkanen at Nanaimo Realty Co. Ltd., Box 518, Nanaimo, B.C. at 754-2311 collect.

DUPLEX
MODERN S X S
1830-32 CARNARVON ST.
1 side — 2 bedrooms
1 side — 4 bedrooms, 2 baths and rec. room.
Carports — Full basements.
$79,800 477-3728

MEAT MARKET
With sales of $110,000 per annum. $22,000 buys business and all equipment in this prime location mid-island. Excellent man, wife operation with growth potential. Financing can be arranged. All inquiries strictly confidential. 112-246-4303.

INVEST IN THE BEST
and be your own boss. Two great motel opportunities. Close to downtown and showing good returns. Call: JACK GREENWOOD, 386-2911 for further details.
Homefinders, Wall & Redekop

EXCLUSIVE
Distributorship now being offered for Vancouver Island for the Juvenescent line. Investment required $6,800. Completely secured by inventory. First year potential income $26,400. Call Mr. Moller, Vancouver, 294-6011.

GOOD OPPORTUNITY, DUE TO ill health, partner needed or buy up, excavating business. Have contracts, small investment, buy good equity. Parksville location. 382-7445.

GROCERY WITH SALES OF $14,000 per month, new living quarters, $109,000 plus stock. Mid-Island. Write Victoria Press, Box 16.

$6000 INVESTMENT REQUIRED for business expansion. Return negotiable. Reply to Victoria Press Box 115.

BUSINESS INTEREST FOR sale. Automotive after market franchise in Victoria. Reply to Victoria Press Box 116.

FOR SALE, SMALL BUT PROFitable business, no cash involved, take over payments. Reply in writing to Victoria Press Box 128.

THRIVING WOOL AND CRAFT shop in good location. Room for expansion, phone 592-6724.

NEVER USED, TAYLOR SOFT ice-cream machine, counter model, 652-1382.

BEAUTY SALON FOR SALE. 477-2372.

241 BUSINESS OPPORTUNITIES WANTED

WANTED: ONE-MAN TRUCKING operation. Will buy truck and contracts. Reply Victoria Press, Box 46.

244 REVENUE PROPERTY

GOOD INCOME
From this modern four suite apartment building — popular Esquimalt location. All suites are 2 bedrooms, in top condition and easy to manage. Affordable at $116,000.
CHARLES ARNOLD 592-6154

SXS DUPLEX
This 2-bedroom each side, self-contained side-by-side duplex, only six years old has got to be one of the lower priced duplexes on todays market. The vendor is very anxious to sell. Open to offers at $63,500. MLS No. 25522. Call me now to view. JOHN LUKAZ 592-1908.

INVESTORS DEVELOPERS
20,400 sq. ft. zoned R3T in Esquimalt at only $5.00 sq. ft. Current revenue of $650.00 per month from 2 houses. Call RANDY COLBERT 385-9741 or 479-5932.
HENDERSON REALTY LTD.
GREEN ACRES
385-9741

ONE OF A KIND
Outstanding contemporary legal duplex with sweeping sea and city views high on a hill in Fairfield. Five fireplaces, seven bathrooms, five sundecks. Luxuriously appointed penthouse. Owner's suite. Very high gross income and better still only $23,000 down on asking price of $192,500 will handle. MLS. To view only call GLENN NICHOLLS 598-7689 or Lansdowne Properties Ltd. 592-2431.

244 REVENUE PROPERTY

1. EXCLUSIVE SPECIALTY RESTAURANT
Showing a very good return on investment. This is a very lucrative business and takes a substantial down payment to handle.

2. MAJOR VICTORIA HOTEL
Well-located with great future potential. Excellent dining roof, lounge and beer parlor.

3. TWO GROCERY STORES
Sidney — Turnover $1,000,000 plus
Victoria — Turnover $3,000,000 plus.

4. VICTORIA HOTEL
Leased premises showing good return. Unusual investment opportunity.

FOR INFORMATION CALL ALMER OLSON or BILL JENSEN, ROYAL TRUST, 384-8001.

CUSTOM BUILT SxS DUPLEX CHOICE LOCATION
Just 8 years young, this most attractive duplex is a must see. With No. 1 hardwood throughout, each side contains 13x16½ liv. room, 7.6x10.8 dining room, two bedrooms — 11x12.6. Family room or 2 bedrooms down. First time on the market and could be strata titled if desired. Choice Tattersal area. Priced to sell at $94,500.00. M.L.S. 27999. Call LARRY MARSHALL, Chartman Pacific Realty Ltd 385-9765 or 479-3234.

SxS DUPLEX WITH IN-LAW POTENTIAL
Here is a good investment with great potential for further development. Each side of this modern duplex contains living room with floor-to-ceiling fireplace and in-line dining room, kitchen with adjoining sundeck, two bedrooms and bathroom. Downstairs the ground level floor is roughed in for two potential in-law suites (a third bdrm. is completed on one side). Near Lambrick Park and K-Mart.
LISTED AT $89,500
595-1535 ERIC GRAHAM 656-4489
BOORMAN INVESTMENT CO. LTD.

P.R. B
P. R. BROWN AND SONS LTD.
"The People to See"
17 SUITE MODERN well maintained apartment in good area.
For information Call GEORGE GREEN
385-3435 or 477-4651

4 PLEX $110,000
Fairfield, one-bdrm. units, recent overhaul, high demand rental area, new $75,000 first mtge.
SIXPLEX $140,000
Esquimalt, 4 one-bdrm., 2 two-bdrm., redecorated, close to Naden, good investment for starter unit.
33 SUITES $610,000
1974 completed, recently updated redecorating, elevator, large parking, close to city centre.
386-8231 JOHN A. JOHN 477-8096
BLOCK BROS. REALTY LTD.

5 SUITES
1000 CRAIGDARROCH
Charming home with carriage entrance and large landscaped lot converted to 5 suites. There are 3 one bedroom and 2 bachelor suites each with its own hot water tank and separate meter. Appliances included and 2 with natural fireplaces. Never a vacancy in this choice area. Shown by appointment only. Realistic price of $93,000. Call to view anytime.
477-0191 Berneida Taylor 382-9485
The Royal Trust

MONEY!!
is what you collect every minute from this character 7 suiter. Gross income $575 per month. Fairfield location. Potential commercial zoning. Try $5,000 down of the low price of only $59,900.
GERRY MARTIN
BUS: 598-5144 RES: 477-7050
T. L. MANN & ASSOCIATES LTD.

TAX SHELTER
Invest in beautiful ocean front condominiums and country estates that offer excellent future appreciation, potential and immediate tax savings. We offer full management and excellent terms. For further information call
OCEAN VILLAGE
642-5254

1608 QUADRA
Older home on commercially zoned lot, used as revenue property — trades and easy terms. Asking $57,900.

309 SKINNER
Up and down duplex on large view lot. 4 bedrooms on main floor 2 bedrooms up, full basement — good financing — asking $59,900.
388-4434 LEO PIGERT 598-1975
WESTMONT REALTY (1977) LTD.
920 Hillside 388-4434

$50,500
UP & DOWN DUPLEX CHARACTER
2 meters, 2 furnaces, separate entrance. 2 bedrooms each. Fully rented. Close to town with large lot. Desireable area. $425. revenue.
477-1841 Pat Forbes 477-0580
Block Bros. Realty Ltd.

GRAND OLD HOME
Converted to 4 suites. 2 2-bedroom, 1 1-bedroom and 1 bachelor. All separate meters. Selling for less than purchase price 2½ years ago. $64,900. Vendor will consider a trade on a smaller house. MLS.
385-7721 Kent MacLeod 595-4273
GARDNER REALTY LTD.

SIDE-BY-SIDE 4-PLEX
Each suite has 2 BRS. and one has full basement. 4 undercover parking spots — laundry room. Centrally located. $116,000.
385-7721 Kent MacLeod 595-4273
GARDNER REALTY LTD.

FAIRFIELD S X S
½ block from beach, one large suite with sundeck and sea view, one bachelor suite. $55,900. ML
382-9191 IRENE VAN 384-9191
THE PERMANENT TRUST COMPANY

FAIRFIELD REVENUE
2-storey building with 3-bedroom suite and grocery store. More details. Please call:
477-3841 Clifton Mak 384-5947
Block Bros. Realty Ltd.

PROFESSIONAL OFFICE BUILDING (by owner). Six separate office units, street level entry. Located 2½ blocks from U.B.C. gates. Principals only. Victoria Press Box 119.

(OWNER) DUPLEX FOR SALE, Esquimalt. Commercial potential. Low down payment, income $510. 528 Constance Ave. Do not disturb tenants. 598-1892.

2 BEDROOM UPSTAIRS, 2 BEDroom main, 1 bedroom basement, new wiring, plumbing, renovations. $1000 down. $45,000. 386-2648.

244 REVENUE PROPERTY

SWINERTON'S REALTY WORLD
OAK BAY
$69,000
fine older building with large panelled rooms on main floor. 4 rooms upstairs. Converted to legal up and down duplex with separate entrances. Sundeck, double garage, big garden lot. North end of Hampshire. MLS.
JIM MURDOCH 592-4530, 385-2481
Swinerton's Realty World

LANGFORD SxS DUPLEX
New, 1100 sq. ft. of finished area includes 3 bedrooms, living room, dining and kitchen area, laundry room, all one level. Strata title or Capital Cost Allowance. Asking $45,000 per side.
TERRY POPP
JULIE MANNESS
OFFICE — 595-5171
Canada Trust

MOUNT TOLMIE
$67,900
Modern S-S duplex, living room, 2 Beds, large kitchen, carport, own front and back yards. Each side identical.
8 years young Vic West area, up and down duplex, huge living room with dining area, 2 bedrooms, kitchen and bathroom. Sep. back yards, both suites identical. Newly listed. $67,900. Call now CONNIE WEYLER, Castle Properties 386-6164.

Western HOMES Ltd.
1037 Cloverdale Ave. 386-3494
TAX SHELTER
14 fully rented 2-Bdrm. suites. Close to all amenities, this 2-year-old property is on A.R.P. and qualifies for a capital cost allowance. MLS 26728. BILL PETTINGER, 386-3494 (24 Hrs.)

Tax Shelter
18 SUITES
9—2 bedroom
8—1 Bedroom
1—Bachelor
Fully rented. Asking $425,000. For details call:
TERRY POPP
OFFICE—595-5171
Canada Trust

SEE THIS
A good revenue, at a bargain price. Only $49,900 and open to offer. This side-by-side duplex has a one and a two-bedroom unit. The front could rent for $225.00 per month and the back is rented for $180. Situated on Craigflower Rd. in Esquimalt municipality. To view call PETER BARDON 592-2431 Lansdowne Properties.

DUPLEX IN SIDNEY
S-S duplex on quiet street, 3 BRs, 1½ baths each side. Owner occupied one side, other rented for $295 per month. A good buy at the asking price of $69,900.
385-7721 (24-hr. service)
598-8385 Maude Dobson
GARDNER REALTY LTD.

BEACON HILL PRK.
"THE BRAE MAR"
Beautiful older apartment building on a quiet street one block from the park. Four suites plus owner or caretaker's. Reduced to $99,500 for a quick sale. Call CHRIS GREIG 386-6164 or 478-5953. CASTLE PROPERTIES.

HIGH RETURN
Easy management. Rarely a vacancy. Good residential-Commercial mix in this well cared for block. Net $18,950 and mortgaging to suit.
KEN MANN (24 HR.) 598-5144
T. L. MANN & ASSOCIATES LTD.

3 SUITES
On the corner of Camosun and Rudlin. Many possibilities here, a good solid stucco building. Priced to sell at $74,900. Exclusive. For more information please call John Moiyard 386-3585, res 384-4827. Victoria Realty Ltd.

CHARACTER REVENUE
7 units, 6 furnished, redecorated, beamed ceiling, fireplaces. Lovely owner's suite, Central Park, walk to town. Terms $79,900.
386-2111 A. PEAKER 477-3957
MONTREAL TRUST CO.

NEAR SEA AND PARK
Rare finding to have large 4-bedroom home and income from 2-bedroom unit. Immaculate inside and out. Easy-care lot with numerous fruit trees. To view call: MRS. O. Zachary 595-1535 or 592-2265. MLS. 27939. BOORMAN INVESTMENT CO. LTD.

BY OWNER SOLID BRICK upper and lower duplex, upper already rented, lower newly renovated, 3 usable fireplaces, large lot with fruit trees, work shed and garage. Fernwood area. No agents please. $68,000. 652-2768.

245 REVENUE PROPERTIES WANTED

WAREHOUSES WANTED
Investors (possible user) requires warehouses on the island of at least 20,000 sq. ft. for owner use or for investment. Agents or principles please call.
Cedric Steele 592-3842

Cedric Steele Realty Ltd.
388-6258

DUPLEXPERT
I have sold a considerable number of duplex and revenue properties priced from $35,000 to $160,000. If you wish to purchase, call me. If you wish to sell, call me for an experienced market evaluation.
Lansdowne Properties
598-7689 592-2431
GLENN NICHOLLS
598-7689 592-2431

DUPLEX OR FIX-EM-UP
Two older character homes with real potential. Zoned for multiple family use ie. duplex, triplex, revenue or large family. Asking $58,900 for the one in Fairfield and $71,900 for the one on High Fort. For more information call: ALAN PETERSEN 386-0652 or 592-2431 Lansdowne Properties Ltd.

WANTED
Apartment blg. with CCA approx. $1,000,000 in greater Victoria.
Marion Lund 388-4455
CENTURY 21 J. D. BOSDET LTD.
3293 Douglas Street, Victoria, B.C.

247 COMMERCIAL OR INDUSTRIAL PROPERTIES

Lease Option
Good commercial building located in Glen Lake area, heavy traffic flow. Excellent location for retail shop. 1600 sq. ft. of land, 4,500 sq. ft. of building, asking $175,000.

Hillside near Douglas
21,000 sq. ft. of M1 zoned land fronts on three streets, asking $15 per sq. ft. with excellent terms. Call Don Oakes, 478-4334 or B.C. Land, 478-5588.

DOCTOR HAS 5 REVENUE homes, central Nanaimo, zoned 80 suites, appraised $240,000, $100,000 cash to mortgage. Sell or trade on apartment with CCA. 112-758-6186.

47,000 FEET OF COMMERCIAL property. Frontage on Douglas St. $795,000 full price. Call HAROLD WARE, Castle Properties Ltd. Off. 386-6164 or Res. 385-1580.

247 COMMERCIAL OR INDUSTRIAL PROPERTIES

37 PLUS
37 suites on 1.8 acres bordering golf course. Room for expansion. Large suites. Hold the building and develop your plans.

OFFICE BUILDING
New frame building in good location. About 70 per cent leased already.
A clear title house will be considered as the downpayment on either building.
Cedric Steele 592-3842

Cedric Steele Realty Ltd.
388-6258

REALSPAN PROPERTIES LTD.
1031 VANCOUVER ST. 388-6454

McKENZIE AVENUE DEVELOPMENT LAND
27,000 sq. ft. of development land on the corner of McKenzie Ave. and Saanich Road. Ideal Townhouse site. Well treed and priced at $135,000.

CENTRAL SAANICH INDUSTRIAL LAND
1.9 acres with two road frontages for easy present or future subdivision. All services in and ready for building. Asking $3.00 per sq. ft.
R. I. MURPHY
388-6454 592-7250

VALUABLE INDUSTRIAL PROPERTY
Up to 2 acres subdividable property — heavy industrial zoning — good location north of Duncan. On business frontage road municipal water. Owner asking $2.00 per sq. ft. Financing available.

4.59 ACRES — DUNCAN
Just north of Duncan on strategic corner of T.C. Hwy and Lake Cowichan Hwy. Municipal water. Zones comprehensive development. — $57,000.

COWICHAN BAY
14.92 acres attractive development property R. 1 zoning. Water and sewer available. Subdivision plans drawn and approved for 50 lots. Close to boating, fishing, golf and tennis. On paved road approx. 1 mile from Trans. Can. Hwy. Excellent buy for development.
For more info on above contact Malahat Realty Ltd. Box 40, Mill Bay. 743-5525, Lisa Madigan 746-6990, Pat Dougan 743-2557, Tom Burdge 743-9398.

RETAIL SPACE
3400 sq. ft. retail space, corner lot, high traffic area. Here's an opportunity to have your own building as an investment or to operate your own business from this very desirable C2 zoned property. It offers many flexible uses with excellent exposure. For full details and personal inspection on this exclusive listing, please call:
DAVID SOUTHALL
477-7284 24 hrs. 652-1201 Res.
D. F. Hanley & ASSOCIATES Ltd.

OFFICE PLUS ACCOMMODATION
Situated in a good commercial-zoned area — office with good storage space plus living accommodation including L.R. with w-w — bedroom, kitchen with eating area — 4 pce. bath — completely renovated with new wiring and plumbing. $63,000.
479-1657 Joan Hopper 652-3103
479-1657 Donna Valikoski 384-2057
J. H. Whittome & Co. Ltd.
Royal Oak Branch

WAREHOUSE!
With your own finished offices. Ready for business. Large drive-in door and adequate parking area. Concrete block exterior. Asking $78,500. MLS.
TERRY POPP
JULIE MANNESS
OFFICE—595-5171
Canada Trust

C-1 PROPERTY
Excellent location suitable for holding or immediate development. Approx. 1 acre core commercial property with older home at 7843 East Saanich Road in heart of Saanichton. ($174,500).
652-1[illegible]RANK CSINOS 652-3202
388-6275 PAGER 2826
SEABOARD PROPERTIES LTD.

BUILDING WANTED
Small commercial building in the downtown area suitable for retail outlet, stock storage area and upstairs living quarters if possible. Please call Stan James, National Trust, 595-2121 OFF. or RES. 592-3740.

KEATING X RD.
1 to 5 acres available in newly serviced paved industrial subdivision. Will sell or develop for suitable tenant. O.K. Trucking Co. Ltd. 386-3414.

250 HOUSES FOR SALE

T/C TOWN AND COUNTRY REALTY
3579 DOUGLAS STREET
382-7276

KEATING ELEMENTARY MUST BE SOLD
HERE IS A NEAT, TIDY modern immaculate home of 3 bedrms., 2 full bathrms. On lovely family lot 80x150. Full basement, with 3 extra rooms and bath roughed in. See this and make your offer. Allan Klenman 382-7276 or 592-9771.

SPECTACULAR VIEWS
Of ocean and mountains are what you get from this .9 acre lot in the Tattersal area, ideal for the tennis court or swimming pool you've always wanted. The 4 bedrm. house features a self-contained, 1 bedrm. in law suite. Offered at $115,000. MLS by appt. only. (The house cannot be seen from the road.) Phone John Gilfton 382-7276

OWNER TRANSFERRED TO U.S. must reluctantly sell three-bedroom, 1½ bath spotless townhouse on well-kept spacious landscaped lot. Quadra-MacKenzie area, four years old, immediate occupancy. $45,000, name your own down payment. 479-6669. No agents please.

OAK BAY NEW MLS
TIRED OF APT. LIVING? Then see this lovely 2 BR bungalow situated just south of the Oak Bay Recreation Centre. Spotlessly clean and modern from top to bottom. Fireplace. Full basement. Sundeck and nice vegetable garden. Asking $59,900. (Offers). To view call JOHN SHAVER 388-5911, Douglas Realty.

SIDNEY— BY OWNER
Cute starter or retirement bungalow, 2 bedrooms, bath, living room, kitchen, plus side plant or workroom. Bonus: suite in rear, rent for $100 per month. Nice lot on laneway with fruit trees, vegetable garden and workshed. 3 blocks to stores. Reduced $4000 to $41,900. Vacant. 2321 Orchard Ave. 656-6190, 656-1247.

VIEWS $99,500
Attractive modern, one-floor plan of seven rooms, sunken living room, two fireplaces, three bedrooms, den, double plumbing, double garage. Wide lot, landscaped, greenhouse. Oak Bay, 2280 Lansdowne Rd.
MARCONI REALTY 386-3941

BY OWNER, 3-YEAR-OLD SPAcious 3-4 bedroom home. Full basement, wall to wall, 3 sets plumbing. Carport. Sundeck. Just past Langford Lake. $58,500 or offer. 478-4216.

250 HOUSES FOR SALE

FOR SALE
Royal Trust
477-0191
384-8001

OPEN HOUSES

207 CREASE AVE.
$74,900
New on the market. Vendor transferred. Spacious 3 bedroom home in spotless condition. Lower level has large 2 bedroom legal suite. Wall to wall carpet over hardwood. Super kitchen, many built-in extras.
JESSIE McGRATH 384-8001 or 479-3982

SAT. 1:30-4 P.M.
1663 BISLEY PLACE
Don't miss this immaculate 3-Bdrm. family home on one of the most beautiful cul-de-sacs in Gordon Head. Features include slate fireplace in LR, large sundeck, 1½ baths and finished rec. room with built-in bar and brick fireplace. Excellent value at $68,000. Call anytime to view.
LIZ GILLIES 592-7170.
DAR GARSIDE 652-1509 or 384-8001.

SUPER BUY!
SPACIOUS SPLIT-LEVEL
1130 W. BURNSIDE
OPEN FOR INSPECTION
SAT., 1-4 P.M.
SUN., 1-4 P.M.
3 Bdrm (3-pce ensuite). Slate and stucco exterior—shake roof—double drive-in garage—large lot. Price reduced to $74,900 with immediate possession. If you don't buy at least come and look at an immaculate home in a very nice area.
RAY SMITH 384-8001 (24 hrs) or 479-7777 (Res.)

SAT. and SUN., 1:30-4 P.M.
NEW LISTING
$44,500
1317 FINLAYSON ST.
Ideal location for all amenities. This three-bedroom bungalow features large living room, separate dining room, kitchen, bathroom, full basement with partially finished playroom and extra bedroom. Come and view with DEREK WICK 384-8001 or Res. 595-2062.

4264 METCHOSIN RD.
SAT., 1:30-4:00 P.M.
Come out to view this little beauty. 2 bedrooms, large living room with log burning fireplace, good sized utility room off cheerful kitchen. Close to golf, beach and park — all situated on junior half acre. Price reduced to $48,500. See you there!
KNUD SCHWER
477-0191 478-8203

7224 KIMPATA WAY
(off Verdier)
SAT. and SUN.,
2:00-4:00 P.M.
SEAVIEW
Boating and fishing only 1 block away, 2460 sq. ft. finished, 4 bedrooms, family room, games room, 3 baths, 1 R.I., 2 fireplaces and large sundeck off kitchen. Yard completely landscaped. 1½ yrs. old. Reduced — $72,900.
JIM DONNELLY
477-0191 652-2228

1746 TEAKWOOD
SAT., 1:30-4:00 P.M.
Lovely, well finished, 3-bedroom, full basement, split-level home with 3 full 4-pce. bathrooms! A spacious home with lots of room for further development. Drive out McKenzie to Cedarwood and turn left. Don't miss out! Asking $76,900 and MUST sell!
STEVE MOONEY
477-0191 652-2228

SUNSHINE SPECIAL
7205 TANTALON
SAT. and SUN., 2-4:30 P.M.
A large corner lot on a quiet cul-de-sac with southern exposure. 3 bedrooms (master en-suite). The sun streams in the living room, dining room and well planned kitchen with sliding doors to the sunniest wrap-around sundeck on Brentwood. Ground floor has roughed-in plumbing for 3rd bathroom plus lots of development space for future expansion. Priced to sell at $63,500.
BILL KAPTEYN
477-0191 652-1242

NEW LISTING
MARIGOLD AREA
$54,900
3-bedroom, step-free bungalow on large nicely treed lot in Marigold area. Neat as a pin and in excellent condition. Single detached garage. MLS. For information call:
GALE CHRISTENSON
477-0191 477-7047

TIGHT SQUEEZE
Not in this quality split-level. A real family home with 3 bedrooms and extra large bath. Living-dining room with glass doors leading to a bright, private sundeck. PLUS den-office, sewing room, play room and laundry area. Still more space for storage, wine making, etc. Attached drive-in garage with workshop in the rear. All this well-constructed living space for $68,900 and in convenient Gordon Head too!
BILL KAPTEYN
477-0191 652-1242

MEDITERRANEAN VILLA IN GORDON HEAD
Bright and airy 4-level split. 3-bedroom (master en-suite) plus den. Character living room with vaulted ceiling and brick fireplace. 1368 sq. ft. of finished living area. Lots of room for development of 3rd bathroom, rumpus room plus. Low 70s.
BILL KAPTEYN
477-0191 652-1242

5 ACRES
CENTRAL SAANICH
Excellent 5-year-old home consisting of 3 bedrooms, 4-pce. bath and ensuite plus roughed-in down in full basement. Lovely treed property partially cleared. A 3-stall horse barn. Must be sold. (Open to offers.) Asking $114,900. For details and appt. please call ERNIE DYER, 384-8001 or Res. 592-2952.

OAK BAY
Close to the sea, excellent starter or retirement home in good condition and up-dated services. New cabinet kitchen and sep. DR with gleaming fir floors, LR with FP and oak floors, 2 BRS plus loft room. Come see it you'll love it. Priced to sell at $62,900. Exclusive with HAZEL CAMPBELL, 592-0632 or CONNIE REYNOLDS, 477-8914 or 384-8001.

SOUTH OAK BAY
2 character homes in this prime area. Both with 4 BRs., one with an in-law suite in basement. Each with early occupancy. One priced at $78,500, other $82,500. Call HAZEL CAMPBELL 384-8001 or 592-0632.

HORSE LOVERS' DELIGHT!
Fantastic value. Metchosin area. 5-bedroom home on 2.5 acres. Has large family room, LR with white sandstone fireplace, kitchen and bath have original floors, 2nd bath down. Outbuildings include new bar, chicken house, pig pen, workshop with walk-in meat cooler equipment, shed wired for elec. welder. Fully serviced trailer pad on property. Asking $93,500, but offers invited. MLS. Call PETER TER VEER 384-8001 or 479-1588.

GORDON HEAD
ANXIOUS VENDOR (RT)
Bright, modern 3-bdrm. home with en suite plumbing, 2 fireplaces, dish washer, finished rec. room. Immediate possession. HELP!! Make an offer. Please call RAY SMITH, 384-8001 or 479-7777.

PRICE SLASHED
ONLY $34,900
Lovely 1-bedroom home with sunken living room. Ideal starter or retirement home. Excellent value at asking price. 384-8001. AL MATTEO 658-5057 or MARK MACKENZIE 595-4596.

250 HOUSES FOR SALE

FOR SALE
Royal Trust
477-0191
384-8001

WATERFRONT
$125,000
Almost 4 acres of beautiful waterfront property near Sooke, 1 yr. old. 3 bdrm. home with over 1600 sq. ft. of comfortable living area on main level. Large family room with heatilator fireplace off kitchen. 2 baths, 2-car garage. Also 22x26 workshop and barn. For details phone V. GOERTZEN 384-8001 or res. 477-0217. MLS 27869.

WHAT A WAY
TO GET STARTED
Cosy and cute. About 6 years old. No basement, 3 bedrooms, fireplace. Only $49,900. In the Millstream area. CONNIE REYNOLDS 477-8914; JEANNIE DEWHURST, 477-6040 or 384-8001.

WEST SAANICH EAST
"QUADRA WOODS"
Extra large custom built 3-bdrm. home with many desirable features, eg. front to back (full length) living room-peninsular fireplace, sep. dining room, 5-pce. and 3-pce. bathrms., finished rec. room, dble. drive-in garage. MUST BE SOLD. Drive by 952 WOODHALL. Phone to view RAY SMITH 384-8001 (24 hrs.) 479-7777 (Res.)

LOOK — $54,900
2 BLKS. N. S.S.
Well kept 1952 model 3-bdrm. stucco bungalow with 2 extra rooms finished downstairs. Secluded back yard with fruit trees and sundeck. Immediate poss. Reduced for quick sale. RAY SMITH, 384-8001 (24 hrs.) or 479-7777 (res.).

CENTRAL SAANICH
REDUCED TO $77,500
Now vacant and anxiously awaiting an offer. Drive out to 7980 WALLACE DRIVE and enjoy the lovely country atmosphere. Close to Centennial Park, the Prairie Inn and good schools.
CONNIE REYNOLDS, 384-8001 or 477-8914.

GOLFERS' SPECIAL
Watch the golfers at Royal Colwood from this large sundeck across the rooad. Only 7 yrs. old, this home features large living room with fireplace and dining area. 4 good sized bedrooms, family room with bar leading to large games room plus many extras. Well stocked neat garden. Priced at only $65,900. Call DEREK WICK, 384-8001 or res. 595-2062.

WATERFRONT
218 PORTSMOUTH
Down Lagoon Rd., turn left on Heatherbell to see this immaculate 6-bedrm., 3-year-old home on the waterfront. 3 beds on main, 3 beds in full high basement. Double carport. Immediate possession. Asking $84,900. To view call MARGARET JOHNSTON, 384-8001 or 477-1763.

SIMPSONS-SEARS AREA
Immaculate 2-bedroom home, Living room with sliding glass doors to secluded patio. Rec. room, 1-pce., bath and work area on lower level. Lovely home worth viewing. Asking $64,900. Call JES- Reduced to $77,500. TUDOR BUNSIE McGRATH, 384-8001.

DRIVE BY
7980 WALLACE DRIVE
GALOW, vacant. Spotless condition, lovely rural setting. LR has old brick FP, DR, 3 BRs, 3 bathrooms, rec. room with FP. Basement professionally finished. JESSIE McGRATH, 479-3982 or 384-8001.

NEW ON MARKET
Located in Central Saanich on quiet cul de sac. Custom built 1 year old on half-acre. All rooms are spacious living room with floor to ceiling fireplace, dining room, family sized kitchen. Family room. Games room. 2½ bathrooms, 3 bedrooms. Asking $115,000. View with Jessie McGrath, 479-3982 or 384-8001.

OPEN HOUSE
Sun. 2-4:30
5519 Forest Hill Rd.
Large prestigious home, ideal for executive or professional on 2 and one third acres overlooking Elk Lake with view of Mount Baker and features trees, spaciousness, privacy, parking for cars, boat and camper, horse corral, beautiful quality home includes drapes and all appliances. This fine home should be seen to be appreciated. Listed at $155,000. MLS. LYLE WICKS, 477-5151, 385-2481.

QUIET RURAL
3 Bdrm. Rancher
OPEN 2-5 P.M.
Sat. & Sun.
659 Strandlund
(Off Millstream)
3-bedroom rancher on ¼ acre lot, 13 years old. A fine opportunity for young family. Price reduced to $47,900, good mortgage available.
BOB CARTER 598-6143, 385-2481
HOWARD HODGES 598-7166, 385-2481

OPEN HOUSE
575 Hurst Ave.
Sat. 1:30-4:30
$47,500
Extra large kitchen and dining combination. 2-bedroom, a most attractive interior throughout. Separate garage, handy location near new Post Office. MLS. JACK AND SUSAN BETTS, 477-4042, 385-2481.

OPEN HOUSE
438 Heather St.
Sat. 1:30-4
Living room with fireplace, dining room, 2 bedrooms, 4-pce. bath. MLS. $39,900. HELEN JONES, 477-6771, 385-2481.
Swinerton's Realty World

ART & HAL
Present
PASSMORE PLACE
$42,500 for this comfortable 2 bedroom condominium in Park setting. Large large rooms and storage spaces. W-W carpeting. Sundeck, parking, swimming pool, saunas, game rooms, etc ... To view this lovely home please call:
HAL BARBER—384-8551
ART EVANS—658-8924

S x S DUPLEX
$67,500. Attractive modern 2 bedroom full basement duplex in Tillicum Area. Drive-in garages, lots of yard space and good revenue. To view this value please call:
HAL BARBER—384-8551
ART EVANS—658-8924

OLDY BUT GOODY
$44,500. 3 bedrooms, basement home near schools, stores, etc. in the Tillicum area. New carpeting, modern kitchen, 4 pce. bathroom, new paint outside. Fully fenced yard. To view please call:
HAL BARBER—384-8551
ART EVANS—658-8924

FLORENCE LAKE LOTS
$24,900 — 2 large mobile lots on Gade Rd. Lots of trees, percs, and well on properties. Country setting.
HAL BARBER—384-8551
ART EVANS—658-8924
or 388-6275 Pager 297.

OFFERS INVITED
3780 CAREY RD.
384-1698 479-2855

BY OWNER, $52,500. ATTRACTIVE 2-bedroom bungalow. Plus one down, wall to wall carpet. Beautifully landscaped lot. Low taxes. Immediate possession. 477-0695.

BY OWNER, THREE-BEDROOM house with basement, fireplace, fenced easy care lot. $49,500. 386-9694.

250 HOUSES FOR SALE

Century 21
J. D. BOSDET LTD.
388-4455
3293 DOUGLAS

SUCH A DEAL!
—Sunken living room
—Built-in vacuum system
—Large sundeck
—Second fireplace in family room
—$5000 down to qualified purchaser
GUY BOURGEOIS
388-4455 388-6275 Pager 495

OAK BAY $61,900
2071 TOWNLEY
Immediate occupancy. Immaculate home. 75'x120' lot. ½ block to Carnarvon Park. 2 bedrooms on main and 2 in high dry basement with w-w carpet. Brightest kitchen with eating area opening to dining or family room. Easily financed with as low as $6,500 down to qualified buyer. Drive-in garage is huge workshop. Vendors have moved. MLS 26551. Must sell!
388-4455 Frank Wills 658-5479

OPEN
SUNDAY 1:30-4
[illegible]30 LODGE
[illegible] tudor you'd be proud to call home. 2 bdrms up, 2 dn. Solid ce[illegible] oars and doors. New quality w-w. Very good garden, fruit trees, nice lawns. Asking $56,500. See this Sunday or call:
388-4455 Ed Kraft 656-3669
388-4455 Jean Lambert 656-3426

OPEN HOUSE
7757 WALLACE
2-4 SAT. SEPT. 17
Beautiful, well maintained 4 bdrm, 3 yr. old house in a lovely country setting in Central Saanich. Large living room with impressive floor to ceiling slate fireplace. Vendors anxious to sell. Your offer on $59,900.
GAIL DEINES
388-4455 382-0942

OPEN HOUSE
3950 EMERALD
FRI. 1:30-4:00 P.M.
Turn left off Shelbourne onto Garnet (twoards UVic) and follow the arrows to this lovely 3 bdrm, 3½ level split ideal for family with school age child — since Campus View Elem. is only 4½ short blocks away. If red is your colour, you'll love the interior decor. You'll also like the secluded fully fenced (6') backyard with 21x10' swim pool.
388-4455 Wally King 477-8355

[illegible] MANSION
[illegible] HOUSE
[illegible]
Treat yourself to the experience of a lifetime. Let the warmth and charm of the old world envelope you in this beautifully kept "Samuel McClure Tudor" and you won't want to return to that typical 3 bdrm bungalow. Can't wait till Sat. 1:30-4:00 p.m. to see it. Call me now for an exclusive viewing.
388-4455 Wally King 477-8355

WOULD YOU
Like to live 2 blks in either direction from UVic or Shopping Centres and 3 blks from Elem. schools in a quality home with many extras such as shake roof, bay window, brick and cedar facing on large 62x120 fenced lot nicely landscaped, etc. for only $62,900? Then be sure and come to my OPEN HOUSE this Sun. from 1:30-4 p.m. at 1730 McKenzie.

OPEN HOUSE
SUN. 2-4
OAK BAY $61,900
2071 TOWNLEY
Immediate occupancy. Immaculate home. 75'x120' lot. ½ block to Carnarvon Park. 2 bedrooms on main and 2 in high dry basement with W-W carpet. Brightest kitchen with eating area opening to dining or family room. Easily financed with as low as $6,500 down to qualified buyer. Drive-in garage is huge workshop. Vendors have moved. MLS 26551. Must sell!
388-4455 Frank Wills 658-5479

TRADE
OR
CASH
ON THESE FINE HOMES

1. 5 Bedroom traditional home located near Oak Bay border. Basement fully developed and lots of room for future bedrooms or? Separate garage wired for 220. Vendor has moved. Asking $65,900.
2. New 3 bedroom, no step bungalow with 5 appliances. Situated on a large lot in Central Saanich. Still time to choose your own colours and fixtures. Asking $67,900.
3. New 3 bedroom split level offering over 1650 sq. ft. finished, including 3 bathrooms and family room in a good location Gordon Head. Asking $69,900.
4. New West Coast 3 bedroom contemporary in an area of similar homes on a quiet Gordon Head cul de sac. Features include unique round stone F.P. and large master bedroom with en suite and walk in closet, with many more extras not normally found. Asking $83,900.
5. Superb 7 year old custom built home on a fully landscaped .77 acre in Cordova Bay. This luxury home offers over 2700 sq. ft. main plus 1700 sq. ft. in-law suite down with 3 car drive-in garage. The price is $119,500.

These five owners would definitely consider taking your present home in trade, so call now for further information.
LEE WIROBEL 388-6275 Pager 654
LARRY HADDON 592-7735
BRITISH AMERICAN REALTY

4504 DUART RD.
GORDON HEAD
OPEN TO OFFERS
Home is vacant and must be sold. Drive-by this well located property consisting of 3 bedrooms, living room with fireplace, large family room, double carport with lots of extra space for boats, campers, etc. For full details and to view inside, phone Frank Beamish, 592-2120.
FRANK BEAMISH
REALTY LTD.
385-5113

SIDNEY
Here is a home you can move right in to; it is in beautiful condition. Only 4 years old, with 3 bedrooms, master ensuite, a full basement ready for development, sundeck over the carport. Make your offer on $74,900.
Bill Ratcliffe 656-4517
Gordon Hulme Ltd. 656-1154

OPEN HOUSE
1028 HAMPSHIRE RD.
FRIDAY SATURDAY
2 TO 7 P.M.
598-1369

THREE-BEDROOM PREFAB for sale, ready to assemble, $7500. 479-3513.

2-STOREY HOUSE, ½-LOT. $28,000. Name your own down payment, 2-bedroom, 595-6616.

250 HOUSES FOR SALE

david burr LTD.
655 FORT ST. 384-9335

CLOSE TO OCEAN SCIENCES AT QUIET ARDMORE
OPEN HOUSE
Sun. 2-4:30
At the corner of Glenelg and Ardmore drives — gardeners will delight in the attached green house and conservatory. Extras such as sea views, sauna, 2 fireplaces, draperies, plus carpeting, remote control garage doors, and a sit-down mower make this home and .81 acre very attractive indeed. An elegant and comfortable home in a quiet country atmosphere offered at:
$129,000
MICHAEL BURR
384-9335 598-2079

ROCKLAND TUDOR
Live in one of the most desirable residential areas in Victoria. This 16-year-old yet modern home must be seen inside to be appreciated. The main floor consists of large entry, spacious living room with raised hearth fireplace, bay window, separate dining room, pass pantry to extra large central work area kitchen. Range and B-I oven included. A good size den with bookcases and powder room complete this floor. The distinctive open staircase leads to the 3 bedrooms on the upper floor. The basement has been very artistically developed with wet bar, wine cellar, oak parquet dance floor, sauna and 3-piece bathroom. On an easy care lot, this prime property is being offered at:
$105,000
To View — Call:
DON ROBBINS
384-9335 384-9072

SEEING IS BELIEVING
This 6-year-old, no-step rancher features three bedrooms, living room with beam ceiling and acorn fireplace, separate dining room with modern kitchen. New wall-to-wall throughout. Nicely landscaped lot with lots of parking. Drive by 514 Warren Avenue, then phone me to see the interior. You will believe its good value (MLS 25298) at asking price of:
$58,500
W. E. (WIL) WILSON
384-9335 477-4328

GET AWAY FROM IT ALL
Enjoy this modern 3-bedroom home in a rural setting. Yet only 15 minutes from town, lovely living room, separate dining room. [illegible] basement with 4th bedroom. Almost new washer and dryer included. Double garage plus additional parking for rec vehicle. Nicely landscaped almost ½ acre lot. [illegible] super family home. (MLS [illegible])
384-9335 477-4328

Green Acres
4½ PER CENT
EXCLUSIVE RESIDENTIAL
HENDERSON REALTY LTD.
385-9741 (anytime)

YOUR CHOICE OF FINE HOMES

QUIET ELEGANCE
Modern post and beam, but with the 'David Gurr' gentle touch. This charming home has the spacious open feeling that only gleaming cedar ceilings, set to catch the morning sun, and repeat the evening firelight glow, can give. The house was built with no thought of saving, everything used is of the very best. From the massive handsplit shakes (set on 3-inch foam to insure a warm house) to the dark oak floors, to the two beautiful stone fireplaces, this is a home that reflects 'quite elegance.' Four bedrooms, three full baths, wrap around deck. Privacy, quality, unique design, make this a home for the buyer who appreciates the finer things in life. Exclusive listings. By appointment only.

UPLANDS
3520 UPPER TERR.
Attractive post and beam, 3-bedroom split level home in beautiful Uplands. Pegged oak floors in living and dining rooms, stone fireplace, dark woodwork. ¾ acre in lawns and oaks with view of Cadboro Bay and yacht moorage. Family room and large hobby shop, double carport. New listing at $115,000. View by appointment only.

SEAVIEW $87,500
1931 Ferndale Road
Exceptionally complete 4 or 5 bedroom family home in spotless condition. 2520 sq. ft. on two levels, two fireplaces, three baths, rec. room, hobby room, workshop, huge double carport with 20x20 deck over. Attractive aluminum sunroof on one half of deck. Big lot with nice landscaping and a beautiful old maple. First time offered and by far the best value we have seen in recent months. See it soon!

U VIC AREA
2290 GREENLANDS
Superior executive-type Spanish styled home on large lot amid group of superior houses. Close to 3,000 sq. ft. finished area with a wealth of built-in features, 9 rooms and indoor 2-car garage. Priced well below replacement for a quick sale at just $109,500. OPEN TO VIEW SAT., 1:30-4:30 P.M.

TO VIEW ANY OF THE ABOVE HOMES, PLEASE CALL:
HUMPHREY GOLBY 592-6730
ORVILLE WHITE 592-7220

PACE Properties Ltd.
1640 Oak Bay Ave. 595-2413

UPLANDS
REDUCED FROM $119,900
TO $109,900
In the heart of the Uplands, this 3-bedroom rancher is situated on nearly half an acre with room for a swimming pool or tennis court. Completely redecorated. To view call:
JERRY DOWNER 595-2431
658-8491 384-8075, Pager 344

BY OWNER, 7-YEAR-OLD house, quiet cul-de-sac, completely landscaped, well-treed lot. Three bedrooms, living room with fireplace, dining room, 4-pce. washroom, large kitchen, beautiful refinished oak floors up, basement has finished bedrooms, rec room, washroom and workshop. Total — 1700 sq. ft. finished. Carport under sundeck, house in immaculate condition. Offers to $58,500. To view, phone 478-5349. Open House Saturday and Sunday, 10-4, 3019 Volmer Road.

BY OWNER—NEAR TOWN
Bay and Cook Street area. 2-bedroom home with 2 additional bedrooms and second bathroom downstairs. Bright and beautifully arranged kitchen with much cupboard space. Completely furnished with chesterfield, dining, kitchen and bedroom suites, carpets, drapes, refrigerator, stove, washer, dryer. All in excellent condition. Some nearly new. Price $53,900. Phone 592-2898. If no answer call after 6 p.m.

BY OWNER
Large home with revenue from 4 furnished housekeeping rooms. 388-6186.

250 HOUSES FOR SALE

Castle Properties Ltd.

OPEN HOUSE
2904 Shakespeare
2 bedroom home. Electric heat. Fenced yard. Low taxes. From Shelbourne to Pearl to Shakespeare. Open Sat. 1:30-4 p.m. MLS. 26322. Asking $44,500. FLO PELLING 386-6164 or 384-5024.

SAT. AND SUN.
OPEN 1-4
1241 TATTERSAL
Buy here for LOCATION, SPACE, AND QUALITY. On a hill with trees, rock and views — almost ½ acre to call your own, yet not far to town. EXCELLENT house plan offering LARGE rooms — kitchen with built-ins, 3 BRS on the main (master ensuite with shower), developed basement with 3 more BRS, REC room and 2-pce. bath. Built by owner 16 years ago, they've moved and already miss all the storage, hot water heating and pleasant lot. NOT A THING TO DO BUT MOVE RIGHT IN. Bring your family and make your offer on $89,500. (MLS) RUBY REID at 386-6164.

RURAL RETREAT
Large, treed lot, older family home with four bedrooms and full basement. Good size living room with wall-to-wall, original woodwork and stone fireplace. Modern kitchen, lots of cupboards. Only seven minutes to Woodwards. Asking only $47,900. Should sell fast. BEN GREIG 386-6164 or 598-3105.

FAIRFIELD
1270 CARNSEW
Here is a dandy, 3-bedroom situated on a quiet cul-de-sac off Moss Street. Home is in immaculate condition. Wall-to-wall carpeting, large living room with open fireplace and dining room, and also two bedroom in-law suite. Drive by but do not disturb the owner. ML No. 25712. Full price $69,900. Call HAROLD WARE Off. 386-6164 or Res. 385-1580.

7002 West Coast Rd.
$54,900
This 4-yr.-old, 3-bedroom home is as neat as a pin and a pleasure to show. Has a full basement with second fireplace roughed in and ready for development. Large landscaped lot. Excellent value here. MLS 27137. BILL KOZAK at 386-6164 res. 385-0035 or pager 388-6275 2880 anytime. Castle Properties.

3 BEDROOMS
$43,900
Excellent starter home, all updated wiring, renovated thru-out. Fully fenced yard with fruit trees. Workshop in rear, inexpensive hot water heat. Low taxes, large assumable 1st mtge. Call now LYLE YARRINGTON 386-6497 or 386-6164 MLS No. 27904.

Maplewood Area
$49,900
[illegible] 2-bedroom no step bungalow [illegible] much sought after area [illegible] homes close to the golf course. Exclusive with CHRIS GREIG 386-6164 or 478-5953.

Nine Years $46,900
Delightful two bedroom on easy care lot. Big family room in basement. Lots of cupboards in kitchen. W-W and F.P. in L.R. and D.R. Call IRMGARD KNUDSKOV 479-2764 or 386-6164.

BRAND NEW CONDOMINIUM
1021 COLLINSON
SUITE 303
Spanish-style building only 13 suites, elevator. Large balconies, fridge, stove, dishwasher and compactor. Real quiet building. Qualifies for $1,000 government grant. This is the best buy we have seen. For a two-bedroom condominium in this desirable area. Drive by, if interested call at suite 302 and we will be pleased to show you through. ML 27498. Full price $37,900. Call HAROLD WARE Off. 386-6164 or Res. 385-1580.

SEMI-RURAL
$43,500
2-bedroom home, living room with F.P., spacious and comfortable. Perfect for a young couple. Call CHRIS GREIG 386-6164 or 478-5953.

FAIRFIELD FIXER
Spacious solid character home, only minor redecoration required. Just waiting for your ideas. M.L.S. $49,900. CHRIS GREIG 386-6164 or 478-5953.

ESQUIMALT
$69,500
HOME & REVENUE
A real good buy, 3 nice bdrms, living room with fireplace — dining room, glass doors to sundeck, kitchen has good eating area. The full basement is developed into in-law suite, 1 bdrm, living room, stone fireplace, 4-pce. bath and own entrance, new on the market so quickly call IRENE DALZIEL 386-6164 or 477-6380.

MARIGOLD AREA
$52,900
27-year-old 2-bedroom, full basement home on quiet cul-de-sac, modern kitchen, living room with fireplace. New MLS. Call:
386-6164 DANNY GREIG 382-3028
386-6164 CHRIS GREIG 478-5953

WALK TO TOWN
Asking $43,900. Two bedroom, full basement, lovely garden. Stucco exterior. Close to buses. MUST SELL, OWNER HAS PURCHASED. Immaculate. BEN GREIG 386-6164 or 598-3105.

SIDNEY $57,900
Immaculate 4-bedroom home with charming living and dining room, fitted gold shag carpet. Well planned kitchen and 4-pce. bath, 2 bedrooms up and 2 down, rec room, laundry room, 2-pce. bathroom, sundeck off kitchen, carport, large corner lot, with fruit trees. Well worth your inspection. Call now RONNIE WEYLER 386-6164 24 HRS.

SIMPSONS SEARS AREA $44,500
Great little house, 2 bedrooms, cosy living room with fireplace. Wall-to-wall carpet, sunny kitchen, nice size lot fully fenced. Ideal starter or retirement. See it quickly with IRENE DALZIEL 386-6164 or 477-6380.

FAIRFIELD $58,900
Walking distance to beach, good old family home with 3 bedrooms, large living room and dining room in line — full basement with small suite and another suite upstairs. Quickly call IRENE DALZIEL 386-6164 or 477-6380.

$34,900
2 BEDROOMS
Here's a good solid 2-bedroom home in a quiet, convenient area. Separate garage with power, close to town, 60'x120' lot, needs paint. But a steal at the asking price of $34,900. Call to view, RICK O'OKANE, Bus. 386-6164, Res. 479-3860, pager 388-6275 625.

LAKEHILL
NEW LISTING
10-yr.-old, 3-bedroom home with a newly completed inlaw suite with separate entrance. Situated on a dead-end street. Large lot backing onto a field for additional privacy. Area of good homes. Asking $69,500. For more information or to view contact BILL KOZAK at 386-6164 res. 385-0035 or 388-6275 pager 2880. Castle properties Ltd.

OPEN HOUSE
376 FAIRVIEW
SATURDAY 1:30-4
10 YEARS OLD and located in the Metchosin Rd., Lagoon Rd. area. Four bedrooms, full basement with rec. room, livingroom with old brick fireplace, diningroom, big kitchen, carport, big lot with cedar trees. Total area of this comfortable home is 1861 sq. ft. Owner is anxious to sell so they have priced this new listing at a real value of $59,900.
LARRY LINEHAM
595-2121 OFF. RES. 595-0134
NATIONAL TRUST

BY OWNER—ROCKHEIGHTS
Prime Esquimalt District, 4-bedroom home, lot size 100x200, walking distance to schools, parks, bus and shopping. Terms can be arranged. $69,900. 388-6397, 658-5564.

250 HOUSES FOR SALE

Realtor
Canada Trust
2252 OAK BAY AVE. 595-5131

OAK BAY
OPEN SAT. 2-4
466 VICTORIA
NEW LISTING
Charming 2-BDR., 2-bathroom, completely renovated cottage. Private and charming. $69,750. Exclusive with LILIAN McLEOD 658-8441 or 595-5131.

UPLANDS
$118,000
Excellent value in this older charming, 4-BDR Tudor. Excellent area. Before the market changes view and buy now. LILIAN McLEOD 658-8441 or 595-5131.

BROADMEAD
$135,000
Irreplaceable at this low price. 4 or 5-BDR. Dutch Colonial. Immaculate and beautifully decorated. Serious vendor. To view privately call LILIAN McLEOD 658-8441 or 595-5131.

OPEN SAT. 1:30-4
841 VICTORIA AVE
2 BRs. on main, 1 up. 4-pc. bath, F.H.C., easy-kept lot, lots of parking, new furnace and 200 amp wiring. Excellent financing. all offers on $62,900. RUTH BENNETT 592-6257 or RON WAY 598-3852.

OPEN SAT. & SUN.
1:30-4:00
2189 McNEILL AVE
New 2-level, 1300 sq. ft. plus, in S. Oak Bay. Lots of off-street parking. Entertainment size sundeck. Mstr. BR. en-ste., quality all through. All offers on $79,500 considered. Prior viewing and info. Please call BEN BENNETT 592-6257 or RON WAY 598-3852.

OPEN SAT. 2-4
1001 JASMINE
The exceptional 2-BRD in-law suite, with sunken living room and fireplace provides $300 p.m. toward the mortgage payments on this spacious 3-BDR. home. It's located in the popular Marigold area close to the new Spectrum school. Make an offer to $69,900. For prior viewing call BRUCE WILKIN 598-5659 or 595-5131.

SO. OAK BAY
CUSTOM BUILDER
Will build to suit on either or 2 very desirable lots 50x110, in excellent location 1 block from beach and all services. Here's an opportunity to have a dream home just the way you want it. Please call RON WAY 598-3852.

Y RENT
An opportunity for a young single or newly married to purchase a prime condominium on Dallas. Panoramic sea and mountain views. Try $1500 down. RUTH and BEN BENNETT 595-5131 and 592-6257.

NEW HOMES
BY
ENMAN & BURGESS
1. 4-level split — just starting on view lot — can we adapt it to suit you better? Can be 3 or 4 bedrooms, 2 full baths.
2. Starter home — 2 bedrooms, basement. Has to be seen inside — Vendor very anxious. $42,900.
3. South Oak Bay — Charming English style cottage, half block ocean and Oak Bay Marina. $59,900. Vendor will consider trades.
4. New listing. Vanalman beauty. Fall in love with this better-than-new home — country living only minutes from town. Three bedrooms. F.P. Basement ready for development. Super yard. 70' lot. $64,900.
5. Salt Spring calling — $46,500. MLS. Beautifully crafted 3-bedroom, 7-yr.-old chalet home on ½ treed acre, sunny, with unobstructed view of wooded hills. Franklin fireplace. Good twist wall-to-wall in maze tones. 3 bedrooms. 1 full bathroom, 3-pc. plumoed. Built for electric heat. Well priced and well worth your inspection. Owner has bought, requests fast sale. Signs on Park Drive. Details RALPH LEVY 595-5131 or 595-3284.

P.R. B
P. R. BROWN
AND SONS LTD.
"The People to See"

5110 SANTA CLARA
Above Elk Lake. Large lot (1-3-A) in country setting. 2-Br. with 3rd Br. down. Drive-in garage. Good solid home in desirable area. Needs some decorating. Asking $55,900. ML.
ROY ANDERSON
385-3435 477-5057

NEAR HOSPITAL
Now $56,900. Immaculate home and yard near Jubilee Hospital. Large modern kitchen with dinette. Cosy living room with fireplace, bath and 2 BRs on main. Full basement has 3rd BR and 2-pc. bath, laundry, drive-in garage; all neat and clean. The large yard is beautiful. Drive by 1470 Bay. You'll see what I mean. Reduced to $56,900.
ROY ANDERSON
385-3435 Res. 477-5057

C.N. Montague Co. Ltd. 384-9318
1028 BLANSHARD St

OPEN HOUSE
SAT. 1:30 - 5:00
5091 CATALINA TERRACE
Exceptional
View Property
Attractive shake and stucco 1300 sq ft 4-bedroom home Spectacular view of Haro Strait and Islands from 2 sundecks. Living room with old brick fireplace, dining room and large kitchen, inc. auto. dishwasher and stove. Den, large rec. room, workshop, basement. $79,500.
C. N. MONTAGUE CO. LTD., 384-9318
G. Williscroft 592-3100
E. Kolstad 642-5315

STOP
LOOK
LISTEN
A wonderful opportunity for one lucky purchaser to buy this 5 year old 3 bedroom, full basement home with extra features like old brick fireplace, drive-in garage, etc. All this and more on one of the nicest streets in Sidney for the low, low price of just $47,500 unbelievable. Can be financed with as little as $2,400 down to qualified purchaser.
Call
LEE WROBEL
388-6275 PAGER 654
BRITISH AMERICAN REALTY

ON BEAVER LAKE PARK
$64,000
Deceptively large family orientated, 3-bedrooms, single level house. On quiet Cul du sac. 4 piece bathroom, fireplaces in den and lounge, pantry, large kitchen, dining and play areas. Deck, patio, and garage. Fenced back yard. An interesting home. Call 479-7398.

PRIVATE—3 BDRMS.
Nicely decorated townhouse, 1200 sq. ft., 1½ baths, swimming pool, for $32,900. Call 388-4192.

250 HOUSES FOR SALE

JACK MEARS
OAK BAY REALTY LTD.
OBR
Member
Relocation Services Canada
2194 OAK BAY 598-3321

OPEN HOUSE
SAT. 1:30 to 4:00
460 OBED
Cute and cosy! Two bedrooms, fireplace, wall to wall over hardwood. Utility room, dr-in garage and sliding glass doors to sundeck in rear. All this for $44,900. For prior viewing call: MARKIE MUNN or MARJ NAPPER at 598-3321 anytime.

OPEN HOUSE
968 MARKET ST.
SAT. 1:00 to 4:00 P.M.
"A TOWN HOUSE PAR EXCELLENCE!"
Are you looking for an alternative to condominium living? Here's your answer. Private fenced yard with 2 fruit trees and a tidy vegetable-flower garden. A den-conservatory with skylite offering unlimited ideas for plants or hobbies. 2 large bedrooms with extra storage. Extremely pleasing living room with electric heatilator fireplace. Wait till you see the kitchen. You'll love it. It's in an immaculate court-yard of well-kept grounds. Short walking distance to the convenience shopping area of Hillside & Quadra. Circle this address. 968 MARKET STREET. See you Saturday. Oh yes! Only $45,900. MLS There's also another outstanding townhome in the same court that offers other outstanding features. Ask me about it. JACK PETRIE at 598-3321.

OPEN HOUSE
4402 ELNIDO
SAT. 2:00 to 4:00 P.M.
$67,500
Contemporary design — 3 bedrooms, 1½ baths. Cosy living room with fireplace, adjoining dining room. Sunny deck off convenient kitchen. Lower levels ready to adopt to your family needs. For prior appointment call: GIBBY McLEOD at 598-3321.

OPEN HOUSE
SAT. 2:00 to 4:30
3171 HENDERSON RD.
Delightful 3 bedroom no basement located in a quiet area near Uplands. Living room with fireplace — septrate dining room. Kitchen with eating area. Utility and laundry room. Separate storage in garage. Beautiful patio with brick fireplace. Sprinkler system and landscaped garden. Located in an area of fine homes for the asking price of $76,500. For viewing contact: BILL MOHR at 598-3321 or 598-6716.

OPEN HOUSE — THIS SUNDAY
1:00-4:00 P.M.
1736 HAMPSHIRE RD.
"CUTE & AFFORDABLE IN OAK BAY"
Don't miss this opportunity to buy near the Oak Bay Village. On a huge fenced lot of lush lawn, veg. garden and shrubs. The solid vintage home is in good condition and offers 1150 sq. ft. of 2 bedrooms, country kitchen plus pantry, large LR, DR area with FP, charming stained glass windows all round. Full basement with insulated walls, 100 amp wiring. You can be the lucky person buy this very pretty home. Offered for quick sale at $49,500. (That's right) See you Sunday. JACK PETRIE at 598-3321. MLS.

OPEN HOUSE
No. 404-280 Douglas St.
SUNDAY 1:30 to 4:00
See you at this attractive condominium value packed with goodies. The entertainment size living room is 15x19, master bedroom 15½x11½ with beautiful 4-pce. ensuite. 2nd bedroom or den, 2-pce. powder room, view of Sooke Hills, harbor and city. You can boast about the kitchen with windows and eating area. The decor is outstanding and the price $73,500. A stones throw from Beacon Hill Park. To view call: MARJ NAPPER or MARKIE MUNN at 598-3321. Courtesy to all Realtors.

GARDENERS DELIGHT
The beautiful garden of trees, shrubs and flowers is only one of the features of this Central Saanich home. The gleaming floors, the kitchen that is a house wifes dream with many ash cupboards, the large living room with fireplace, the dining area, the sundeck overlooking the garden, 4-pce. bathroom and ensuite and 2-pce. down will delight the most discriminate purchaser. All this and more on one third acre. To view call: MARKIE MUNN or MARJ NAPPER at 598-3321, MLS 26927.

PRICE REDUCTION!!
Oak Bay Boarder. Modernized, quiet street, beautiful secluded garden, close to shops, schools. Now reduced to $59,900 for quick sale. ROSS LEIGHTON at 598-3321.

FINNERTY COVE — CADBORO BAY AREA
Located in very quiet neighborhood but close to University. This is an immaculate home on a very attractive well maintained lot. The main floor consists of LR with rock faced fireplace, separate DR, recently renovated kitchen with eating area, 4-pce. bathroom and 2 bedrooms. Downstairs there are two additional BDRS., den, and 4-pce. bathroom plus utility pumbed for W & D. There is a dr-in garage plus parking for two additional vehicles and many other features. Asking price is $71,500. For anap pointment to view please call: JOHN BARNES at 598-3321 or 598-4243.

BROADMEAD
SUPER VIEW ON THE RIDGE
Just completed for the market. Main floor consists of sunken living room, parquet flooring on the entrance hall — separate dining room with entrance to deck with supberb view — kitchen plus breakfast room including Jen Air stove and chambers built-in oven plus long bell cabinets. Up the open staircase you will find the master bedroom plus bath with a superb view — on the lower level you have a complete suite very suitable for entertaining. Super value at the asking price of $139,000. Be sure and view this beautiful home with: BILL MOHR at 598-3321 or 598-6716.

NEW LISTING
Two, possible 4 bedroom home, large living room with fireplace, separate dining room and kitchen. Lower level consists of family room or 2 bedrooms plus laundry and workroom outside covered patio and garage. Converted to a games room. Well cared for lot. All for the asking price of $59,200. for viewing please contact: BILL MOHR at 598-3321 or 598-6716.

Lorenzen
REALTY LTD.
50 Bastion Sq. Bus. 383-4151

Country Atmosphere
2 Bedrms. - $41,900
A pretty cottage on a lovely 67x150 lot. 96 sq. ft. home with living rm. 20x17.5, brick f.p., panelled walls, lge window overlooking private garden. Both bdrms bright with new W to W carpet. 4-pce. bthrm, kitchen with eating area, a utility storage 15x10; new wiring includes heavy duty to a separate workshop. The garden needs some loving care but it's all there, fruit trees, small fruit, even grapes, room for veg. garden roses, ornamental trees, huge weeping willows, firs and cedars, even a greenhouse though it needs some repairs. To view call BETTY SHEPHERD 386-7102 or GRAY LORENZEN 652-1038 or OFFICE 383-4151.

ESTATE SALE
63 DOCK STREET
VICTORIA
To close an estate offers are invited on this attractive smaller home in James Bay. Close to breakwater plus bus stop. Automatic oil hot air heating. Livingroom, 2 bed rooms, kitchen, bathroom, separate garage plus storeroom.
Suggested price, $44,000
Open to view
P. G. PETERSON LTD.
1070 Douglas St. 388-9102

250 HOUSES FOR SALE

GARDNER REALTY Ltd.
895 FORT ST.
385-7721 (24 Hr. Service)

OPEN HOUSE
1010 TILLICUM
SAT. 2-4
New kitchen with a sewing room only a step away, 3 BRS, LR with lovely rock fireplace, a dining room and a rec. room make this one a good value home at $51,900. MLS No. 27777 — View now with OLIVE WEBBER 385-7721 or 479-9661.

OPEN HOUSE
SAT: 1-4
2575 VICTOR ST.
Spacious home, 1920 sq. ft. only $55,900. Large kitchen, 2 bathrooms. Large fenced backyard. See you Saturday.
385-7721 Audrey Mont 598-7598

COUNTRY LIVING AT ITS BEST
In a pastoral setting of 3 acres, this 2-storey family home offers 4 BRS, 1½ baths, full high basement. Small barn with cement floor for animals and-or poultry. Whether for GARDENING or for ANIMALS this home should not be missed. ASKING $89,900. MLS No. 27655
385-7721 Maude Dobson 598-8385

BE PRACTICAL
and protect your investment. Live in lovely treed Tattersal. This 2-BR home, plus 1 BR down with room for extra development offers good value at asking of $52,900. MLS No. 25719
385-7721 Olive Webber 479-9661

$49,900
Character oldie, in nice condition with 2 BRS and bath up plus large BR and bath in high basement. LR with FP, extra large DR, MODERN KITCHEN. New on the market. MLS 27692.
385-7721 Cliff Salmond 477-3626

DISTRESS SALE
$49,900
White stucco 2 BR bungalow with full basement. Needs redecorating. Nice lot with trees on a quiet street. MLS 27039.
385-7721 Cliff Salmond 477-3626

GRAND OLD HOME
This 5-bedroom home features beamed ceilings, huge fireplace with englenook, leaded and stained-glass windows. Selling for less than purchase price 2½ years ago. Presently operated as 4-suites rental with separate meters, but could be easily re-converted to the grand old home it was. Priced to sell at $64,900. Vendor will consider a trade on a smaller house. MLS.
385-7721 Kent MacLeod 595-4273

BIG & BEAUTIFUL
$59,500
Excellent location and in spotless condition! 4 bedrooms plus a sewing room or small bedroom. 4 Pce. bath on main plus a 2-Pce. up. Living room is 20' long with fireplace and wall to wall carpet. Full basement has room for rumpus room, another bedroom and bathroom. A one-owner home. What's your down payment or trade? MLS 26908.
385-7721 Cliff Salmond 477-3626

Century 21
MAYFAIR REALTY
Mayfair Centre
386-2955

OPEN HOUSE
SAT. 1:30-4
1739 TIFFIN PL.
$74,500
2 yr. old luxury home. 3 bedrooms (master with 3 pce. ensuite), large living and dining rooms, family kitchen. Fully finished lower level with great "British Pub". Super location on pleasant lot. Attractive assumable 1st mortgage. Details and prior viewing call PETER SYKES, 386-2955 or 382-3216. MLS 27058.

OPEN HOUSE
SAT. 1:30-4
1373 SCOULAR PL.
(Off Braefoot)
Not a house — this is a home — large living room, dining room, patio doors to wrap-around deck which has built in BBQ. A games room sufficient for a pool table plus comfortable den or TV room. 4 spacious bedrooms, 2½ baths, all on a well landscaped lot situated on a quiet cul-de-sac. Come and see this. Marion Bradshaw, 386-2955 or 477-4125.

OPEN HOUSE
SAT. 1:30-4
1620 BROADMEAD
(Cedar Hill X Rd. to Palo Alto)
REDUCED $5,000. TREMENDOUS VALUE. Now only $59,900 full price. 1212 sq. ft. on main, plus separate accommodation down. 3 bedrooms, 3 baths. Close to all amenities. Only 3 yrs. old. MUST SELL. For prior viewing please call LOU BLOOMFIELD, 386-2955 or 477-0432 (res.)

OPEN HOUSE
SAT. 1:30-4
2651 FORBES ST.
Just reduced. This lovely stucco bungalow has so much to offer at this price! Fireplace in attractive living room, separate dining room, family size kitchen, 2 bedrooms on main and 1 in lower area. Rec. room with bar. Large private sundeck. MLS Now only $53,900. GEORGE PARSONS, 386-2955 or 598-3847.

Realtor
Canada Trust
714 Goldstream Ave. — 474-1234

OPEN HOUSE
ESQUIMALT
SAT. 1:30-4:00
471 NELSON
Sea views. Superior construction. 3 Bdrms. on main. Fireplace. 2 baths. High lower level. Separate garage. Owner moved. Offers on $67,500. ALBAN BOWES 479-5693 or 474-1234.

BRENTWOOD
Walk to the bay from this large 3-bedroom home with L-shaped living and dining area. Eating area in the large kitchen. Gleaming hardwood throughout. High finished basement with extra plumbing, double garage with access to large lot. Vacant. Will consider trade, $64,500. Phone owner, 592-4989.

BY OWNER
Langford, by owner, open house Saturday and Sunday, 1 to 5, 519 Westwind Drive, 3 year old, 4-bedroom, with basement suite, will hold small second, $55,000 mortgage can be arranged, reduced from $77,000 to $67,000, Phone 478-2369.

$45,900
Two-bedroom, starter or retirement home, nicely treed lot in Colwood. 478-5763.

250 HOUSES FOR SALE

the Permanent
5647 Shelbourne 477-0141

OPEN HOUSE SAT. 1-4 P.M.
4028 CAREY RD. $42,900
Smart 2 BR home, bsmt, sundeck, stucco bungalow. 477-0141 ELSIE O'BRIEN 477-5470.

5 BR 2 BATH
$53,500
Good lot incl. veg garden and separate garage, opp. park. Handy city location. Priced to sell.

3 BR MODERN ALL DOWN PAYMENTS CONSIDERED
Big lot, fully fenced, attached garage. Offers in mid forties. This can be tailored to suit you.

2-3 BR. — BSMT. — $55,000
IMMACULATE home in fully treed area of good homes. Quiet street near golf course. Huge 200 foot lot. FOR DETAILS ON ABOVE 3 ADS CALL 477-0141 BRUCE BATEMAN 384-2827 and take advantage of today's low interest rates.

SWISS CHALET
3620 CEDAR HILL ROAD
3 BR, beamed ceiling in LR, rock FP, easy care treed lot, cement patio. Full bsmt. $68,500. MLS. PADGE ELWELL 477-3988, JAK JACOBSEN 658-8679.

1. WATERFRONT
$98,000
Breathtaking views from LR with FP. DR with sliding doors to patio. Kitchen with EA plus 3 BRs, 1½ baths.

2. ONE OWNER HOME
$66,900
Just off Richmond on a 67x132 fg. Parkland with patio, fruit trees, 4 BRs, kit with dining area. Separate L Rwith FP.

3. FAIRFIELD
NO STEP BUNAGLOW
Must be sold due to ill health. Two BR's plus den, two 4-pce baths, large LR with FP. sep. DR, rec room $67,000. 477-0141 HEATHER GAMMON 385-8814 for more details on the above 3 ads.

DRIVE BY
975 McKENZIE AVT.
2 BR on main, plus 3 down. Large lot, nicely treed. Handy to UVic, shcools, shopping and bus. MLS. Call JAK JOCOBSEN 658-8679.

1. GOOD VALUE
EXECUTIVE homoe, Four BR up, two baths, formal LR and DR. Near new Rec Centre. Country Living. Priced $104,000.

2. THERMO WINDOWS
Heating costs very reasonable in this custom built home. 3 BRs, 2 baths, near beachs, school, shopping centre near. $74,900.

3. SPECIAL CONDO BUY
Two BRs and Bath, Large Living area with skylight. Top quality. Frig. stove, washer and dryer. Many extras. $46,500.

4. BEAT INFLATION
Grow your own fruit, veg, in this mini farm in Brentwood Bay. Home in excellent condition. ½ acre of fruit trees of all description. $77,900. 477-0141 DOLORES MILES, Pager 706 or ERNEST WILLDEN 383-0640.

1. HANDYMAN SPECIAL
$36,000
With a sunken LR would you believe, large DR and ensuite bathroom.

2. IN-LAW SUITE $49,900
Renovated 3 BR home with in-law suite in bsmt, let it help pay the mortgage payments.

3. CEDAR LOG PAN ABODE
This is the home for one of you cedar home lovers. 1 or 2 Brs, heatilator FP, 103x110 lot. Can't replace at $51,000.

4. $500 DOWN
ON 3 BR rancher with attached garage. Large 60x186 fenced lot. Only $46,500. CALL KENT DEANS 477-0141 or 386-7156 on the above 4 homes.

THE PERMANENT TRUST COMPANY
trust company

SEABOARD PROPERTIES LTD.

1619 HYBURY ST.
Beamed ceiling, old brick fireplace and graceful styling on this Tudor home in Gordon Head near Majestic Park. 2 car parking, 3 bedrooms, with bath and a half. Well appointed interior and exterior. Call for information or appointment to view MLS No. 27633. Lock Box. $70,599.
479-7138 ALAN WILLIS 595-8858
652-1141 FRANK CSINOS 652-3202
388-6275 Pager 2826

3933 QUADRA STREET
Four bedrooms, in this two-storey home on high Quadra. Hardwood floors, bay window, fireplace accent comfortable living. Tenanted. View by appointment please. MLS 26514. $59,900.
652-1141 FRANK CSINOS 652-3202
388-6275 Pager 2826

1102 SLUGGETT ROAD
Rose garden on extra large lot (over half acre) covered parking for boat or mobile home. Shrubs, trees, 3 bedroom home with living room overlooking garden and treed area at back of home. By appointment please. MLS 26067, $69,900. Vendor must relocate to smaller home. Drive by and call us at
652-1141 MARY MOODY 652-5681
652-1141 FRANK CSINOS 652-3202
388-6275 Pager 2826

OPEN FOR VIEWING
SAT. and SUN.
1:00-to-3:00
2909 APRELL
Centrally located in Langford off Station Road on Cul-de-sac, with 2 bedrooms, this updated home with fireplace is well built and solid value. Fully fenced yard, aviary, metal storage shed. Call me for further details. MLS 27799. $48,900.
652-1141 FRANK CSINOS 652-3202
388-6274 PAGER 2826

Queenswood
Cadboro Bay
Prestigious
Family Home
Sparkling new architect designed home, scenically sighted in a park-like setting of trees and seclusion on a half acre sewered lot on a beautiful cul-de-sac. Featuring over 3100 sq. ft. of superior construction by Phil Ellis. The keyword is spaciousness; 4 bdrms., 3 baths, 3 fireplaces, family room, finished playroom and full basement. Close to schools, shops, beach and town. MUST BE SEEN at $149,000. MLS 25033. Call PETER MARGETTS, 592-2407 or res. 477-4076.
WHYTE & GOWER
OAK BAY PROPERTIES LTD.
2227 Oak Bay Avvenue

SIDNEY
OPEN HOUSE
Saturday and Sunday 2-4 p.m. 9839 Resthaven Drive. New by builder 2-bedrooms, sloping beamed ceilings in living room and dining room, fireplace, large kitchen. This is a quality custom home $54,000. 656-2040, 656-3159.

OAK BAY — FAIRFIELD
Vacant, 10-year-of 3-bedroom home with mostly finished high, bright basement. Small fenced, immaculate yard with fruit trees, garden area and access for boat or trailer. Will consider trade. $69,900. Owner, 592-4989.

LARGE CONTEMPORARY HOME in Sooke area. Featuring high ceilings, built ins, cedar inside and out. Partially landscaped with large cedar trees. Rock patio and sundeck. Owner, 642-3753, between 8-11 p.m.

BY OWNER — 2-BEDROOM home. Clear title, $37,000 firm. 385-1668.

250 HOUSES FOR SALE

FARMER Investments & Realty Ltd
825 Bay Street 382-2134

OPEN
(ROCKHEIGHTS)
1210
Old Esquimalt Rd.
Sat. 1:30 to 4
Many beautiful features in this traditional 1½ storey beauty. Three bedrooms, deluxe 5-pce. and 2-pce. baths — charming kitchen with breakfast area — cozy den with entrance to large sun deck. Immaculate interior, leaded pane windows, gleaming oak floors radiate warmth, charm and character. In a park-like setting with sea glimpses. Top residential area close to all amenities. Offered at $75,500.
Gerrie Hutton
382-2134 or 386-3927

Engineered Homes
NEW HOMES IN
Northridge
Priced from $68,900. Follow The Orange Signs Off Vanalman Avenue.
Campus Views
In Gordon Head
On Osgoode Place Off Laval.
COME AND SEE OUR NEW SHOW HOME!
Cedar Shores
In Central Saanich
At James Island Road. And Lochside Drive. From $69,500.
COME AND VISIT US. WE ARE OPEN 2-9 p.m. WEEKDAYS AND 1-5 p.m. WEEKENDS.
To View At Your Convenience Please Call
Engineered Homes
385-6211 19 Cadillac Ave.

RENT TO BUY
BUY
BUY TO RENT
This 3-bedroom cottage close to UVic, has been completely redecorated. LOW DOWN payment takes this valuable holding property. CALL Harry Palm, 384-7229

MORTGAGES
BROUGHT OR SOLD: and all types of mortgage financing arranged.
CALL Trev Milsted 592-2550

MILSTED
MORTGAGE & REALTY LTD.
2526 Gov't 388-7111

COLWOOD
OPEN HOUSE
3291 GALLOWAY
SAT. 2:00-4:00
URGENT SALE: VENDOR HAS BOUGHT. 6-YEAR-OLD, 4-BEDROOM, FULL BASEEMNT, 2 BATHS, 1-YEAR-OLD CARPETING, RAISED HEARTH FIREPLACE, RUMPUS ROOM WITH WET BAR. IMMACULATE HOUSE, EASY-CARE LOT. OPPORTUNITY KNOCKS BUT ONCE. ASKING ONLY $56,900.
477-0191 SYL SHUMKA 595-1337
The Royal Trust

OPEN HOUSE
OAK BAY BORDER
SAT.& SUN. 1-4
1990 HAULTAIN
Very modestly priced for this excellent residential area at only $48,500. Three bedroom (one down) and a high attic for possible development. Like-new furnace, all aluminum windows, cozy brick fireplace. Come to the open house.
GEO. (FLETCH) FLETCHER
383-8522 (Anytime)
Izik Homes Realty

BY OWNER
OPEN HOUSE SAT., SUN., 1-5 p.m.
1230 PALMER ROAD (Off Quadra)
Spacious in line living and dining room, facing on park-like grounds and leading to 12 by 28 covered and carpeted patio. Two bedrooms, 4-pce. bath and modern kitchen with bar counter eating area, plus laundry and utility room. Almost new wall to wall carpet throughout, separate garage and 6 x 9 storage shed. Pride of ownership indicated in mint condition of this home. Realistically priced at $59,900. For prior viewing call 382-8737. No agents.

OPEN HOUSE
372 ST. CHARLES
SAT. 1-4 P.M.
Excellent 3-bedroom home, immaculate condition. Formal living and dining room, breakfast nook, two fireplaces, two bathrooms, basement with custom built rec room, built-in bar, sewing room plus a secluded park for back yard. Concrete patio, fish pond, barbecue, garden tool shed etc. Priced at $69,900 but vendor must sell, all offers will be considered. E. Izik Homes Realty, 383-8522.

BRAND NEW
$56,900
Super three bedroom, formal dining, huge kitchen, fireplace, enclosed garage, sundeck, etc. etc. This half strata duplex is well worth your attention. Drive by 4420 Majestic Dr. or view anytime with GARY McINNIS, 477-0176, 385-0135, TOD-HACKETT Construction Ltd.

BY OWNER
OPEN HOUSE
2-5 P.M. Sat. Sun.
3780 PALO ALTO
Lovely 5-bedroom, 2 baths, family room, rock fireplace, intercom, built-in range and dishwasher, 2500 sq. ft. finished, closest offer to $79,900. 477-7094.

WHY RENT!
AS LITTLE AS
$3000 DOWN
Brand new $59,900. Open daily from 6:30-8 P.M. 2940 Cedar Hill, close to Kiwanis Way.
University Homes, 658-5781

NEAR MT. TOLMIE—
CAMOSUN COLLEGE
2 or 3 bdrm. bungalow, nicely decorated, must see to appreciate, OPEN HOUSE, Sat. and Sun. 1-5. 3110 FRECHETTE
By Owner
598-4375 386-1938

$42,900—GORGE AREA
By owner, 2 bdrm. stucco home, very large separate garage, good sized lot, charming living room, with fireplace and new w.w. Large cheerful kitchen, good sized bedrooms, new plumbing and 100 amp. wiring. 384-4757.

507 PHELPS AVE.
BY OWNER
4-5 bedroom, 2-bathroom home. Oil heat with aux. elec. heat in 24 x 12 family room and baths. Many extras. Lot 80 x 118, $65,000. 478-9278.

BY OWNER SOLID BRICK upper and lower duplex, upper already rented, lower newly renovated, 3 usable fireplaces, large lot with fruit trees, work shed and garage. Fernwood area. No agents please. $68m000. 652-2768.

BY OWNER — 2048 ARDWELL AVE.
6-year-old, 4-bedroom, 2-bathroom, finished rec. room Save on Real Estate Fees. $49,500. 656-5782.

250 HOUSES FOR SALE

DFH
D. F. Hanley and Associates Ltd.
1557 McKenzie 477-7284

OPEN HOUSE
9338 LOCHSIDE
SAT. 2-5
Be sure to inspect this unique home situated only two hundred feet from the beach with unobstructed seaviews. The inside finish is a combination of rustic cedar planking and other fine quality woods. Over 3000 sq. ft. of finished area offering 3 or 4 bedrooms and two full bathrooms. If you require spaciousness, how about a 40x20 living room; a 16x14 master bedroom and a 19x12 dining room. Come on out and see the many extra features offered here. $115,000.
BILL CARNEIE
477-7284 24 hrs. 652-3627 Res.

REALTORS—NOTE
THIS NEW MLS!
OPEN HOUSE
1923 SIERRA PL.
SAT. 12:30-4:30
Follow signs off Gordon Head Road to San Juan to a terrific 3 bedroom PLUS den or 4th bedrm. 3 baths, super deluxe rec room, vacuum system, intercom, and sprinkler system on front and back yards. Asking $97,500. For prior viewing or more information, call
Harvey A. Simons
477-7284 24 hrs. 477-2977 res.

5 Bedrooms
Fairfield
Family Home
Super location for your family. One block to Ocean and Park. Main floor offers: LR, DR, family rm, bedrm, family kitchen with new cabinets, PLUS 3-pce. vanity bath. Upstairs has 3 bedrms PLUS two ½ baths. Full bsmt has bedrm, 3-pce bath, workshop garage, etc. Immaculate! Tastefully decorated. Private backyard. A MUST SEE! New MLS $76,900.
SCOTT KENDREW
477-7284, 24 hrs. 598-5341 Res.

Broadmead
Executive
$129,500
Quality home offers gracious family living! Elegant sunken living room; formal dining room; family-sized kitchen; entertainment-size rec room; and 3 bedrooms. Upstairs adult area offers: Master bedroom and den with floor-to-ceiling fireplace. Many quality features. Priced to sell at $129,500. MLS.
SCOTT KENDREW
STAN EAKIN
477-7284 24 hrs.

NEW LISTING
Priced to Sell Quick
$61,500
This 13-year-old home features 2 bedrooms on the main floor, plus 2-bedroom in-law suite, fully contained with separate entrance. It is situated on a large ¼ acre lot few minutes from downtown. Live upstairs and collect rent. Presently tenanted. Easy terms with reasonable down payment. For further information and appointment to view, call
GEORGE HESS
477-7284 24 hrs. 479-7069 Res.

EXCLUSIVE
New Listing
2½ acres farm with a 3-bedrm, 2-bathrm house. Lovely views of the Islands. Ideal for those who like to grow their own vegetables and have farm fresh eggs with their morning breakfast. Asking $99,500. For more information or a personal tour, call
HARVEY SIMONS
477-7284 24 hrs. 477-2977 Res.

A. E. LePAGE
WESTERN LTD REALTOR
1391 HILLSIDE
386-6331

MUST SELL
Three-year-old custom built 4-BR home on cul-de-sac in Langford. Slate floor in entrance, sunken LR with feature brick FP, family rm. with FP and bar plus 3-pc. bath and den down. Backyard backs onto parkland. Open to offers, $76,000. MLS. DENNIS FERRILL 386-6331 or 477-2083.

OPEN HOUSE
SAT. 1 - 4
3912 BRAEFOOT
An executive home with distinction. 3 BR, 2 baths upstairs. LR, DR, family rm. off kitchen opening onto well landscaped back garden. Double garage and room for development in basement. $89,300. MLS. DOUG ROSS 386-6331 or 477-0975.

1248 CLAYTON RD.
New 4 BR cedar and shake bungalow with double attached garage on 1 acre treed lot. Extra 1 acre pasture lot can be purchased. Try an offer at $80,000. Call W. LATIMER, F.R.I. 386-6331.

$49,900
1056 SQ. FT. NEW HOME
Located at Shawnigan Lake. Just a super home. Same home in Victoria would cost $61,000. W-W carpets throughout, sundeck, FP. Approx. 1 acre lot, full basement, situated in cul-de-sac, less than 1 yr. old. For full details call LEN LEDOUX 386-6331 or 382-9852.

OPEN HOUSE
SAT. 3 - 5
2590 EMPIRE
Ready to move in, 3 BR, full basement home. Quiet area, easy care lot. Offers to $54,000. PAUL BREGG 598-3677 or JEFF POLLITT 385-7263.

OPEN HOUSE
SAT. 12 - 2:30
1781 PENHURST
4 BR, office, full basement, lots of privacy. Close to schools. $70,400. PAUL BREGG 598-3677 or JEFF POLLITT 385-7263.

BROWN BROS. on BLANSHARD
"People Helping People"

OPEN HOUSE
941 McKenzie Ave.
SAT. 1-4 P.M.
Be sure to see this 2-bdrm. home with L-shaped LR-DR and lovely view of Olympics. Convenient kitchen with utility room off. Hot-water heating. Drive-in garage with automatic door. Reduced for quick sale to $50,500. Estate sale.
TED KAY 385-4086

U-VIC
4-bedrm home (one down), L-shaped LR and DR, eating area in the kitchen, full basement with large panelled rec. room and 12'x13' BR. $64,900.
JIM McNAUGHT 592-0285
JOE RICKARD 656-1628
or 385-8771 (anytime)

BY OWNER
Four bedrooms, 827 Toronto St. Offers. 385-4073.

250 HOUSES FOR SALE

DFH 477-7291
D.F.H. Real Estate Ltd.
1559 McKENZIE AVE.

OPEN HOUSE
SUN. 1:30-4:30
RUSTIC RANCHER
Cordova Bay
1.15 Acres
5460 Alderley Rd.

Off Sayward Rd., this rustic country-style, 1900 sq. ft. RANCHER IS AN APPEALING, LEVEL AND TREED PROPERTY. Only 6 months old, 3 bedrms., sewing rm., 3 bathrms., huge FAMILY RM. off kitchen, 2 MASSIVE FPS. Complete SECLUSION outside, suitable for animals. A most UNIQUE property! MLS 26951. Asking $114,000.
JERRY MIREAU
479-7291 (Bus.) 477-4070 (Res.)

OPEN HOUSE
SAT. 2-4
1372 Craigdarroch
4 Bedrooms
$89,500

Character English Tudor adjoining historic Craigdarroch Castle. Entertainment LR with den on main floor, 4 Bdrms. upstairs and a bath-and-a-half up. Leaded windows throughout. Secluded easy-care yard with convenience to town.
BRIAN SHARP
477-7291 (Bus.) 477-4753 (Res.)

OPEN HOUSE
SAT. 1:30-4:30
1629 Longacre Dr.

Price reduced to $67,500 and ready for you to move right in. This newish 4 Bdrm. plus den and rec. rm. home in Gordon Head is in a very desirable area that is close to schools, shops and rec. centres. You may also appreciate the nicely landscaped lot and large sundeck. MLS. Come and see this with:
A. J. "SANDY" CRAWFORD
477-7291 384-8075 (Pgr. 458)

OPEN HOUSE
SAT. 1:30-4:30
3709 S. Raymond
(Off Tillicum)
1/4 Acre - 4 Bdrms.

This 20-year-old home in a nice neighborhood provides good family accommodation. Hardwood floors throughout (covered by W-W in LR-DR), eating area in kitchen, rec. rm. with Franklin fireplace, drive-in garage, 1-year-old roof, views of Olympics and Sooke Hills. Asking $63,900. MUST BE SOLD. MLS.
PAT VICKERY
477-7291 (Bus.) 592-6192 (Res.)

OPEN HOUSE
SUN. 2-4
1900 Forrester St.
(Saanich Panhandle)

—Corner lot
—separate DR
—Brand new kitchen
—3 Bdrms.
—1/2 basement
—Leaded-pane windows
—Character and charm
—Asking $61,500. MLS
—MUST BE SOLD!
PAT VICKERY
477-7291 (Bus.) 592-6192 (Res.)

GOOD BUYS!

$39,000
FERNWOOD AREA
Just what the starting man needs! Cute, attractive home that contains living rm. with FP, lge. family-type kitchen, 3-pce. bathrm., then 2 or 3 bedrms. All this just waiting for you to buy. Close to stores, bus stop and schools. MLS.
LORNE BARR
477-7291 (Bus.) 383-5484 (Res.)

$49,500
INTERURBAN AREA
Need three bedrms., not two? Then phone me and see what you can get! Main floor contains 1104 sq. ft. of living rm., dining area, galley-type kitchen, 3 good-size bedrms., 3-pce. bathrm., then full bsmt. with drive-in garage, all this sitting on a quiet street.
LORNE BARR
477-7291 (Bus.) 383-5484 (Res.)

$53,900
FERNWOOD AREA
Modern stucco home ready for an owner. Already freshly painted and floor refinished. Living rm., lge. dining area, galley-type kitchen, 2 extra-lge. bedrms., then full bsmt. with two bedrms. finished.
LORNE BARR or
SANDY CRAWFORD
477-7291 Anytime

$56,900
GLANFORD AREA
This has got just what the doctor ordered! This 22-yr.-old home offers so much, 1130 sq. ft. on the main floor. Attractive L-shaped living rm., dining rm., kitchen with eating area, 3 lge. bedrms., attractive 4-pce. bathrm, then full bsmt. with lge. rec. rm. (finished). Note the price!
LORNE BARR or
SANDY CRAWFORD
477-7291 Anytime

$59,000
NORTH SAANICH
Large, 2-bedrm., full bsmt. home on 100x300 ft. lot with a seaview of Haro Strait. This property offers excellent residential accommodation and could possibly by re-zoned to local commercial upon application.
A. J. SANDY CRAWFORD
477-7291 384-8075 (Pgr. 458)

$60,900
THETIS HIEGHTS AREA
Privacy and over 1500 sq. ft. on the main floor. Attractive living rm. with fireplace, dining rm., lge. kitchen with built-in seat, 3 good bdrms, 2-4 pce. bathrms, plus a family rm. all on the main floor. Bsmt. contains bedrm. and rec. rm.
LORNE BARR or
SANDY-CRAWFORD
477-7291 Anytime

$67,000
VANTILBURG CRESC. AREA
Upland's of Colwood! Attractive split-level home on a country-size lot. Just what you want. Entertainment size living rm. with corner FP, formal dining rm., kitchen with eating area, 3 lge. bedrms. with H.W. floors, attractive 4-pce. bathrm., family rm. and workshop and W-D facilities in the third level! Added attraction is the double enclosed garage and shake roof.
LORNE BARR
477-7291 (Bus.) 383-5484 (Res.)

$67,300
NORTHRIDGE AREA
Very attractive newer, 3 bedrm., full bsmt. home. Contains living rm. with attractive FP, dining rm., 4-pce bathrm., kitchen with eating area and then full bsmt., with Spanish-style rec. rm.
LORNE BARR or
SANDY CRAWFORD
477-7291 Anytime
If you'd like further info on any of the above-ads, please call either:
LORNE BARR
477-7291 (Bus.) 383-5484 (Res.)
A. J. SANDY CRAWFORD
477-7291 384-8075 (Pgr. 458)

NEW LISTING
Cedar Hill Area
1264 Fairlane Terr.

This immaculate 11-yr.-old, 4-level split is situated on a very APPEALING 1/4 acre lot in a deluxe cul-de-sac. Has 20x13 LR with red brick FP, spacious DR, and an attractive FAMILY RM. off main hall, 1 1/2 bathrms., good workshop and storage area. 7 1/2% existing mtge. MLS 27994. $83,900.
JERRY MIREAU
477-7291 (Bus.) 477-4070 (Res.)

250 HOUSES FOR SALE

DFH 477-7291
D.F.H. Real Estate Ltd.
1559 McKENZIE AVE.

CHARACTER ROCK GARDEN
$49,900

Just listed in the Cook-Maplewood area. High location on rock outcropping for easy-care gardening. Two bedrms., living rm. with fireplace, plus separate large dining rm. Recently redecorated and new carpeting. Part bsmt. Drive-in garage. Stucco exterior. New MLS.
PHIL WARREN
477-7291 Anytime.

$39,900
3 YEARS OLD!

Believe it! A 2-bedrm., no-bsmt. home, nearly 1000 sq. ft. in great condition. Possible down pymnt. of $2,000 if you qualify for balance of $37,900. at 10¾%, over 25 yrs. Located on quiet cul-de-sac, excellent for children. MLS. Call now.
CLIFF HALAYKO
477-7291 (Bus.) 479-8390 (Res.)
BRUCE WRIGHT
477-7291 384-8075 (Pgr. 425)

FAIRFIELD!

1 block from Beacon Hill Park. Large, older home for the big family. 4 or 5 bedrms., 2 bathrms, spacious living-dining rm. with fireplace, large eating area in bright kitchen, plus bsmt. You must see it! $54,000. MLS.
CLIFF HALAYKO
477-7291 (Bus.) 479-8390 (Res.)
BRUCE WRIGHT
477-7291 384-8075 (Pgr. 425)

Camosun College

Super, 2 bedrm., bsmt. bungalow in excellent area, quiet street. Over 850 sq. ft. of living area includes bright living rm. with fireplace, pleasant dining area, great kitchen. 55x111 lot. Well priced at $53,900. MLS.
CLIFF HALAYKO
477-7291 (Bus.) 479-8390 (Res.)
BEORGE WARREN
477-7291 (Bus.) 598-2408 (Res.)

$45,500
$2275 DOWN

Qualify for $42,225 at 10%, $399.61-mon. PIT. Good condition, clean, 2 bedrm., no-bsmt. bungalow in quiet convenient area. Pleasant, level lot, 50x112 with garden. Excellent starter home. Just move in. MLS.
CLIFF HALAYKO
477-7291 (Bus.) 479-8390 Res.)
BDUCE WRIGHT
477-7291 384-8075 (Pgr. 425)

Cordova Bay Panorama
$87,500

New listing. Modern West Coast exterior with panoramic views from major rooms on interior. Lovely decked Japanese entrance to windowed foyer. Spacious living rm-dining rm. with sliding doors leading to ground-level secluded patio. Surrounded by bamboo and fatsia. Modern kitchen with built-in nook and dishwasher. Master bdrm. on main floor. Two bedrms. lower level with gorgeous views, plus rec. rm. with fireplace. Workshop and photographer's dark rm. New MLS.
PHIL WARREN
477-7291 (Bus.) 658-5411 (Res.)

WE'VE SLASHED THE PRICE!

What a perfect set-up for anyone wishing to operate a small business from home. Features a separate (approx. 450 sq. ft.), clear-span workshop with its own heat, light, water. Room for 4 or 5 cars. The home features large living rm. with floor-to-ceiling FP, large family-sized kitchen, 4 bedrooms (2 on main floor, 2 in full high bsmt.), 2 bathrms, large covered patio with carport under. MLS 27159.
Reduced to $64,500
Don't wait, call anytime—
BOB HILEY
477-7291 384-8075 (Pgr. 498)

THIS WON'T LAST!

It's as cute as a bugs ear — it's as clean as a whistle — it's as cheap as heck — it features a newly decorated kitchen and dining area, newly painted living rm, 2 lge. bedrms. fully insulated with all new heating system, and it's waiting for you. Come on you newlyweds and try your offer! The owners are anxious to sell. Asking $46,900. MLS 27509. Call anytime.
BOB HILEY
477-7291 384-8075 (Pgr. 498)

WHAT A BUY!

You have to get inside to appreciate this immaculate 3-bedrm. home. The kitchen and bathrm. are huge and feature all new fixtures. The entire house has been redecorated so there isn't much to do but move in and relax. Close to all school levels, transportation, walking distance to town.
WAS $47,900
NOW $43,900
For more details, don't delay, call anytime
BOB HILEY
477-7291 384-8075 (Pgr. 498)

REDUCED $4,000 FOR QUICK SALE

The owners have purchased another property and are anxious to sell. A very attractive rancher that needs a little T.L.C. inside. Only 6 yrs. old and situated on a level 1-acre lot with fruit trees. Features 3 bedrms. (Master with en-suite), L-shaped LR-DR with lovely floor-to-ceiling brick FP. Drive-through carport to accommodate your truck and camper. Loads of room for your horse too. MLS 27087. Asking $65,900. For more details, call anytime—
BOB HILEY
477-7291 384-8075 (Pgr. 498)

WHITTOME'S
1111 BLANSHARD 388-4271

DRIVE BY — 2717 GROSVENOR RD., large older character home, 3 bedrooms, large living room and separate dining room, large kitchen, full basement with drive-in garage on level easy care lot, zoned RS. Asking $54,900. For more information and to view please call:
388-4271 TED WILKINSON 652-2739
388-4271 OLIVER DOUGLAS 598-3926

KEATING RIDGE

Unsurpassed views of HARO STRAIT AND SAN JUAN ISLAND from this 3-bedroom ranch style home situated on large corner lot with possibility of future subdivision. Many apple trees on property. Home features kitchen with eating area, dining room with sliding doors to sundeck, living room with fireplace, family room with fireplace down. Large workshop with garage attached. Asking $75,000. For more information and to view this desirable property please call:
O. DOUGLAS E. WILKINSON
388-4271 (anytime)

LARGE LOT GORGE AREA

Quiet location, yet close to all amenities, 2 bdrms, living-room with FP, full basement. Could be yours for the asking if you will make an offer. Priced at $55,900. ML 24992.
388-4271 BOB JOHNSON 592-3573
J. H. WHITTOME CO., LTD.

VACANT-GORGE
Gorge waterview, very desired district, two bedrooms, full basement, price reduced to $45,500. Terms available. 388-7557, H. Bitterman.

250 HOUSES FOR SALE

WALL & REDEKOP HOMEFINDERS REALTY LTD.
3440 DOUGLAS 386-2911

BRENTWOOD—$57,900
Large, sunken livingroom with heatilator fireplace and large diningroom. Add to your entertaining enjoyment in this immaculate 3-bedroom and basement home. Do your own landscaping and save. Drive by 6924 Wallace or call to view. MLS.
LORRAINE HETT
386-2911 or 479-2430

GLEN LAKE — 1 ACRE
Just listed 1-acre parcel on lovely Glen Lake. Subdivided into 2 parcels. Buy the total acre, build a new house on the lake and then sell or rent existing, charming 2-bedroom home. Total price $89,900 or call for details on the waterfront lot. This gorgeous, treed property with its private beach and wharf won't last long — be the first to view. MLS. CALL:
LORRAINE HETT
478-2430 or 386-2911

DISTINCTIVE
3401 MAPLEWOOD RD.
This lovely home is loaded with charm from the beamed ceilings and rustic fireplace in the livingroom to the seperate family diningroom. Extra large kitchen with eating area, and matching fridge, stove and dishwasher. 2 large bedrooms with triple closets. Basement fully developed with family room and bar. 3 bedrooms with 2-pce. bath, workshop area, seperate laundry room. Extra large lot with extra parking.
MARGARET WILSON
386-2911 or 383-4569

GLEN LAKE
has lots of trees and well kept homes, and we have a pretty 5-yr.-old, 3-bdrm. bungalow to show you. With easy care aluminium siding, shake roof and A frame entrance. Featuring attractive white rock F.P. in L.R.; sunny in-line D.R. with glass doors leading to sundeck overlooking lake; big kitchen and spacious 13.3x11.4 master BR. with ensuite. Family room and cozy den in basement. Fenced back yard with super tree house. School close by and lake access half a block. Call now to view this and other homes in this popular area. MLS 27220. $59,900.
JO LENNOX MARILYN MOORE
478-2563 382-8015

LISTLESS?
Old realtors never die — they just get listless! The market has been good to us and most of our listings have sold. If you have property to sell give us a call — we'd love to help. Besides, we're to young to be listless!
HEATHER WILDE
MARTHA WONNICK
388-6275 pager 896

CHARACTER HOME—
$61,900
Gracious older home in immaculate condition. Beamed ceilings all aluminium leaded windows. 4 bedrooms, 1 1/2 bath family room. A pleasure to show.
ANITA TAIT
386-2911 or 388-6275 pager 382

$47,500
New 3 bdrm; full bsmt. plus crawl space. 1155 sq. ft. on main floor with full bsmt. ready to be developed. Situated on quiet cul-de-sac, country atmosphere. Close to schools. Thermo windows, W-W throughout. It's a must for anyone. MLS 27800. Call: MAY HAMILTON now at 386-2911 or 656-4692.

BRAND NEW $59,900
3 beds, full basement. Good area close to everything. Nice quiet setting call quickly. Trades considered and offers.
DOUG POWELL
388-6275 Pgr. 878.

YOU CAN'T SEE
the front door or the room and comfort in 3496 CARDIFF PLACE unles you see inside. 4 family sized bedrooms, 3 piece ensuite master, and double vanity in main bath room; 2 piece bath on main floor, L. Rm. has F.P. and there is a very good dining room, kitchen has eating area. Basement has aple room for play area and storage. The family room is lrge and may be closed or open. Nice private garden and asking only $105,000, in a prestige area. Call: JACK GREENWOOD 386-2911.

BOATERS and SWIMMERS
Looking for a home for your boat and family in Brentwood? Phone to see this 3 bedroom, 3 bath, 3 yr. old home. Room to store your boat on cement driveway and moor 1 blk. away. Plus super solar heated swimming pool in backyard. MLS 27151. Asking $85,900. POLLY HIGGINS 386-2911 or 592-4111.

REDUCED FOR QUICK SALE!
1573 ABORDALE RD.
(off Shelbourne St.)
GORDON HEAD
Lovely 3-bedroom family home. Extra large living rm. with feature fireplace — Separate dining room. Extra large kitchen with nook. R.I. rec rm. with fireplace and 4th bedroom — bath and workshop area. To view call:
MARGARET WILSON
386-2911 or 388-6275 Pgr. 376

MUST BE SOLD — $57,500
Reynolds Park area. 3 bdrm. bungalow W-W throughout. Large living rm. with F.P. Basement with rec room and 1-pce. bathroom. Country setting — phone now to view.
RUTH SALAGA
386-2911 or 479-5632

Western HOMES Ltd.
1037 Cloverdale Ave. 386-3494

OPENHOUSE
SUNDAY 1:30-4 P.M.
2-1701 McKenzie Ave.
3-bdrm. townhouse — only unit in this complex for sale — new carpets throughtou. 1300 sq. ft., 2 pets throughout. 1300 sq. ft., 2 yard — identical units have sold to $60,900. But must sell — $47,900. MLS 26449. Bill Wilson, 386-3494 (24 Hrs.)

ROYAL OAK
1/2 ACRE $78,900
4 bdrms., 2 baths on two levels, finished rec room with F.P. Sep. dining and living room with Olympic and city views. Modernized kitchen. Quiet street close to Broadmead. New MLS Terry Smollett 386-3494.

A MANY SPLENDOURED THING!
Quiet country location near Butchart Gardens. Partial sea and valley views. This brand new BEAUTY features over 1400 sq. ft. on the main plus 500 sq. ft. developed into a gorgeous Rec. Rm. with stone F.P. The rest of the F.H.B. is roughed in for easy finishing. Extras include B.I. dishwasher, hand crafted burnt cedar kitchen cabinets, R.I. vacuum, 3 pc. en suite, LARGW wrap around pc. en suite. LARGE wrap around $10,000 to $79,800.
TERRY EDEN 386-3494 (24 hrs.)

OPEN HOUSE
SAT.-SUN. 2-4 P.M.
ONLY 4 LEFT
BUCKINGHAM PL.

(Off Arbordale, upper Shelbourne; left 1 block before Kenmore)
All are Hucker Built, featuring 3 bdrms, (mstr. ensuite), most with 2 fireplaces lots of room for further development. Very well priced at $64,900 to $68,300. For prior viewing call J. C. Baxter or John Barton 386-7545 Island Homes Ltd.

HANDYMAN SPECIAL
Esquimalt older 3-bedroom $35,500, by owner. 658-5978.

250 HOUSES FOR SALE

WHITTOME'S
ROYAL OAK BRANCH
4520 W. Saanich Rd.
479-1667

OPEN
2824 ROCKWELL
1:30-3:30 SAT.

Well priced (53,900) home in a desirable area. 2 BR (master 13x11) DR, LR with attractive FP, large kit with eating area, full bsmt. with rec. room and FP. Lge. lot 50x156. Owner has renewed roof and updated the services.
479-1667 BRIAN BROWN 386-1234

OPEN
4088 QUADRA
1:30-3:30 SAT.

Framed by oak trees and located on the bus line near Lakehill and St. Margaret's schools, this 1 1/2 yr. old quality built home of cedar and stone facing offers 3 BRs, 1 1/2 baths, stone faced FP in LR, red brick in rec. rm. Basement fully framed. Excellent value. Price in $60s. Open to offers.
479-1667 CATHY ATKINS 479-5427

WE ARE OPEN
YOU CAN CHANGE
To easy relaxed spacious living — attend our open house at 103-1145 ROCKLAND and see how easy and relaxing condominium living can be. SAT and SUN. 1:30-4.
Lillian Hendy 479-1667 (24 Hrs.)

OPEN
ONE-THIRD OF AN ACRE
With 3 bdrms., full bsmt. home will be open for your inspection Sat. and Sun. 1:30-4 at 4262 SPRINGRIDGE. Vegetable gardeners don't miss this. Priced at $66,000. LILLIAN HENDY 479-1667 (24 Hrs.)

GORDON HEAD
Near UVIC and Racquet Club on larger fenced lot, this 2-BR full basement home with separate DR and utility room on main makes a good starter or retirement home. Asking $53,500. Early occupancy. Eleanor Sanderson 384-9610 or Wilfred Davis 658-8884. Office 479-1667.

$52,900
Two-bedroom bungalow with full basement and separate drive-in garage on large lot. Living room with fireplace — wall-to-wall carpeting throughout, freshly decorated inside — fridge, stove and dishwasher included — Shelbourne near Mt. Doug.

$56,900
Duplex-zoned with over 1700 sq. ft. on main floor. Presently being used as comfortable family home with 4 bedrooms, living room, dining room — family size kitchen and full basement — 2 bathrooms. Close to city — excellent revenue potential. MLS.
479-1667 Joan Hopper 652-3103
388-4271 Donna Valikoski 384-2057

MORE VALUE LESS $$$
$64,900
2400 SQ. FT. Beautifully finished floor area. Intercom throughout. 3 sets of plumbing plus Sauna. 24x23 Model Rec. Room. Carpeted living rm, 18x12. Modern kitchen, 3 large bedrooms up. Bathrooms have heat lamps, silent flush toilets, tiled showers, beautiful lighting and vanities. Master bedroom is a real dream. Small convenient lot with large separate garage. Jubilee area. Please dial Cliff Stretch to view, 479-1667 or 477-0983. No drive-bys by request.

FIRST
DRIVE BY the treed, secluded no-thru end of Jasmine Ave. where you will see a "FOR SALE" sign in front of 1070 — a charming character home with leaded windows and "Oh so very pretty." Then call Lillian Hendy at 479-1667 to view.
J. H. Whittome & Co. Ltd.

Realtor — Canada Trust
714 Goldstream Ave. 474-1234.

OPEN HOUSE ESQUIMALT
SAT. 1:30-4:00
471 NELSON
Sea views. Superior construction. 3 Bdrms on main. Fireplace. 2 baths. Full lower level. Separate garage. Owner moved. Offers on $67,500. ALBAN BOWES 479-5693 or 474-1234.

OPEN SAT. 2-4
979 WALFRED
Large family home, 3 bdrms, 1 1/2 baths on main. Full suite or rumpus and extra bdrms plus 4-pce. bath down. Drop in and see for yourself! MLS 25445. JUNE CORBY 478-8780 or 474-1234.

OCEAN VIEW
WEST COAST RD.
A modern and exceptionally well kept 3-bdrm home overlooking the ocean. Half acre of nicely treed property with lots of privacy. Many desirable features including 3 bathrooms. Electrically heated and attractively carpeted throughout. If you like fresh, country living along with modern conveniences and comfort this could be the home you're looking for. MLS 27017. Asking $69,900. MIKE RYLAND 478-4761 or 474-1234.

JUST LISTED
$57,900
Excellent 4-year-old 3-bdrm home with fully landscaped lot in established subdivision near Glen Lake. Attractive LR with FP, formal DR, step-saver kitchen and en-suite plumbing. Finished rumpus room and 2-pce. bath in basement. Furnace equipped with humidifier. Quiet area and minimum traffic. Only minutes from schools, shopping and recreation complex. MLS 27883. MIKE RYLAND 478-4761 or 474-1234.

METCHOSIN
Modern 2-yr.old country home near beach on 1/2 acre lot. 3 bdrms., 1 1/2 baths, bright kitchen, dining rm. and 13 1/2x16 living rm. Foyer. Full bsmt. Reduced to $69,900. MLS 26881. SHIRLEY WILDE 478-2459 or 474-1234.

4H HOME
Here is just the spot for the kids to raise that lamb or what have you. Stable included in low list price of $58,000. 4 bdrms, 1 1/2 baths, living, kitchen, dining rooms and rumpus. MLS 24946. JUNE CORBY 478-8780 or 474-1234.

FIRST HOME?
We have a number of great little starter homes. If you are unsure as to how to go about buying your first home, give us a call and I will try to answer all your questions without obligation. JUNE CORBY 478-8780 or 474-1234.

COLWOOD
$46,900
Cosy, older 2 bedroom, full basement, garden, greenhouse, on 1-3 acre. Shopping and schools nearby. To view, drive by 3019 Pickford, 478-8970.

250 HOUSES FOR SALE

National Trust
SINCE 1898

DUPLEX INLAW
$69,900
Looking for that ideal inlaw situation in a newer home. 3 bdrms on the main plus deluxe and complete suite down. Private yard, sundeck, separate entrance and sauna. For this and other inlaw homes call now.
RANDY SMALL
595-2121 388-6275, No. 395

$45,900
ESQUIMALT — Unobstructed view of Gorge Vale Golf Course. 3 bedrooms, part basement with workshop and drive-in garage. Hill, treed yard that backs on to convenient alley. This is a good area for raising children, I know, that's the area where I grew up.
LARRY LINEHAM
595-2121 OFF. RES. 595-0134

HANDYMAN'S SPECIAL
Located within walking distance to the downtown area, 3-bedroom home with large kitchen, LR, DR, full basement. Could be converted to revenue as zoning permits. Asking $39,900. For details call:
STAN JAMES
595-2121 OFF. RES. 592-3740

STARTER HOME
LOW DOWN PAYMENT
Well kept 3-bedroom family home in nice area. Try your down payment of $2,550. Call:
ROB ANGUS
479-7161 OFF. RES. 383-4288

"NEW HOMES"
From $45,000 with only $1,250 down plus B.C. Grant — 3 bedrooms, 1 1/2 baths, W-W throughout, large master bedroom with walk-in closet — 5-year Hudac warranty — LOW, LOW PAYMENTS. 8% 1st mortgage call:
RICHARD RHODES
479-7161 OFF. RES. 479-9241

NEW LISTING
$63,400
Spacious family home on quiet, no-through street in Mt. Tolmie area. 5 bedrooms, 2 baths, dishwasher, sundeck, carport, fireplace, large lot. Act fast on this one. Call:
ROB ANGUS
479-7161 OFF. RES. 383-4288

LOW COST HOUSING
Brand new — 3 bedrooms, 1 1/2 baths, large yards. If you qualify for B.C. Grant your down payment is only $1250. Payments depending on income & children could be as low as $205 P.I.T. Phone:
RICHARD RHODES
479-7161 OFF. RES. 479-9241

OPPORTUNITY KNOCKS
Low income families, phone now to own your own home. Single family dwellings, duplexes, townhouses and condominiums now available at less than $200 a month with low down payment.
DAVE McFARLAND
479-7161 OFF. RES. 658-5927

GORGE AREA
Perfect retirement or starter — two bedrooms plus attached garage, fireplace, large kitchen, many extras, and this home is in excellent condition. Try $2,300 down.
RICHARD RHODES 479-9241
JOT HOME 592-2130
OFFICE 479-7161

TRY $2,200 DOWN
3 bedrooms, full basement, fireplace, drive-in garage, lovely lot with fruit trees. Full price only $45,900. Phone:
RICHARD RHODES 479-9241
JOT HOME 592-2130
OFFICE 479-7161

$500 DOWN
Moves you into a brand new 3 bedroom, 1 1/2 bath, full basement home with fireplace, double glass in comfort areas.
RICHARD RHODES
479-7161 OFF. RES. 479-9241

GORDON HEAD
NEAR VIEW
On quiet cul-de-sac. 4 bedrooms, nearly 1600 sq. ft. developed. Living and dining room with floor-to-ceiling fireplace. Ensuite bath, luxurious W-W carpeting throughout. Recreation room with fireplace and 1/2 bath in full basement. Double carport. Below purchase price at $74,900. New ML.
595-2121 OFF. RUDY ROST
RES. 658-5490

3423 HENDERSON RD.
Reduced to $75,750! Excellent value, over 1700 sq. ft. developed. 3 bedrooms, LR, DR, floor-to-ceiling F.P., bright kitchen, 1 full bath, 2 half baths. Full basement with huge recreation room and double garage. Sundeck. On 75x175 lot. Call:
595-2121 OFF. RUDY ROST
RES. 658-5490

1477 HILLSIDE AVE.
Spotless, 2-bedroom home with large living room and fireplace. Full basement, drive-in garage. Lovely, hedged lot. $47,500. ML. Call:
595-2121 OFF. RUDY ROST
RES. 658-5490

CHARMING
TWO BEDROOM
1489 LANG ST.
$54,000
This home offers a drive-in garage, full basement partly finished, and panelled wall with floor-level fireplace. Situated just south of the Cedar Hill Golf Course and a delight to show. For viewing, please call:
HORACE KEMPSTER
479-7161 OFF. RES. 479-7796

OAK BAY—UPLANDS
Lovely partially fenced property. Ideal for a good size family. Space for tennis court or swimming pool. One of the nicest areas in the Uplands. Spacious residence offering four bedrooms, three washrooms, den with fireplace, recreation room with fireplace, large workshop, good size kitchen with eating area, separate guest-size dining room, gracious living room with hardwood floors and fireplace. Excellent location. Good investment
$125,000

FABULOUS SEAVIEW
APP. 1/2 AC. PROPERTY
Five bedrooms. Three bathrooms. Spacious living room with exposed beams. Gracious dining room with door leading to red brick patio. Step saver, well planned kitchen with eating area. Superb family room with fireplace. Recreation room on sub floor with fireplace and built in storage area. Workshop and large area for billiard table. Ample parking space for guests. Large sundeck offering fabulous views of the sea and the city.

SOUTH OAK BAY
Looking for a family home close to schools and bus line? This 3-bedroom home is only $68,900. Please call for details.
DOROTHY CAMPBELL
479-7161 OFF RES. 385-6405

NEAR UNIVERSITY
Beautiful, quiet location in an area of well-kept homes. This lovely home is immaculate and offers a beautiful kitchen with eating area and private sundeck, good size dining room, lovely family room with fireplace, three washrooms, four good size bedrooms on upper level, high basement with R.I. fireplace and space for games room, additional washroom and extra bedroom. Two-car garage.
$108,000

250 HOUSES FOR SALE

National Trust
SINCE 1898

BACHELORS
OWN YOUR 1-bedroom suite, fully furnished — including stocked bar — water bed, etc. — for only $1700 down. Phone R. W. RHODES 479-9241 or 479-7161.
TO VIEW ANY OF THESE ATTRACTIVE AND ORIGINAL HOMES PLEASE CONTACT:
W. G. MOORE
479-3331
NATIONAL TRUST CO.
479-7161

SINCE 1887 Pemberton, Holmes Ltd.
1000 Gov't. St. 384-8124

SACRIFICE
Owners say SELL! and have reduced the price from $76,000 to now only
$65,000 (ML)
It's a sturdy 4-bedroom family home in the heart of Oak Bay Village at
1627 WILMOT PL.
All offers considered! See it at our OPEN HOUSE on Sat., 17th. Sept. from 2-4 p.m. and get yourself a bargain, just call —
MR. GREENE
384-8124 or 385-0795

OPEN HOUSE
3363 GIBBS RD.
SATURDAY — 1:30-4:30
Now reduced to $119,000 your opportunity to own this fully modernized custom home of 4 bedrooms plus den. On a quiet street. Approx. 3,300 sq. ft. Featuring bathrooms, updated, including carpeted over oak on main. 3 bathrms. Living room 21.6x16.4. Formal dining 13.9'x13.3', 5 star kitchen included new disposal and dishwasher. Double carport with super deck overlooking private picture garden. Full, high, lower level with lower grade entrance has 22'x15.4' family room and 2nd. F.P., 27x12.6' den-library, large utility, sewing centre, 3-pce. bathroom down. Room for the extra camper, boat and trailer. Terrific value. MLS. For extra detail: Please call
CLIFF ANDERSON
384-8124 Res. 477-3994

INTERESTING PROPERTIES
REVENUE
RESIDENTIAL—RURAL—URBAN
INVESTMENT
FARMS
PEMBERTON HOLMES LTD.
384-8124
For complete details, call: JIM PARK anytime 652-4119.

SPACE!
For a large family is provided in this mini-mansion at
988 NEWPORT AV.
Surrounded by 1-3 acre of lawns and flower beds, it offers over 4000 sq. ft. of living space. Ground floor provides 28 ft. living room with F.P. which opens to a conservatory and winter garden. Full size dining room and cosy den both with F.P. Large modern kitchen, utility and powder rooms. Upper floor has 5 large bedrms. and two bathrooms. There is a large playroom and bathroom in the lower level. A home filled with old world charm, offered at $139,500. MLS. See it today — Call:
384-8124 MR. GREENE 385-0795

MOUNT TOLMIE
LANSDOWNE COLLEGE
ONLY
$49,500
ESTATE SALE offering this spacious 2 bedroom 1 level bungalow on quiet street, treed lot, near to Hillside centre and bus line. Part basement includes utility fitted with near new washer-dryer. Also recently installed hot water heating system, up-dated mahogany cabinet kitchen. Includes a separate 9.8x9 dining room, modernized bathroom with vanity sink. Nice living room with brick fireplace. Clear title, early occupancy. Hurry on this one. Please call

OPEN SAT. 1-4
2660 FOUL BAY ROAD
This very well maintained home has everything you require for family living. Three bedrooms, family room, large living room, dining room and kitchen, plus a large sheltered deck overlooking a private yard with fruit trees. All custom draperies are included and this home is priced to sell quickly at $67,900. MLS. Call:
DOUG CODDINGTON 595-0795
MILDRED STAPELLS 384-8075
Pager 506

WESTMONT REALTY (1977) LTD. 388-4434

OPEN HOUSE DAILY
1 TO 8 P.M.
LONSDALE PLACE
A planned new subdivision of de- e custom designed homes.
—3 miles to city hall
—very close to Braefoot Elementary and Reynolds Junior Sec.
—Bus stop at the corner
—Prices from $58,900-$69,900
—Every home distinctively different.
Choose your home today! Follow the arrow at McKenzie and Blenkinsop. Personal viewing please call:
388-4434 ARNOLD MARR 477-6233

OPEN HOUSE
SAT. and SUN. 2:00-4:30
1559 FREMONT
Drastic price reduction to $64,900. 1220 sq. ft. on main floor, lovely rec. room with fireplace and 4th bedroom down. The lot is 60x145. Only two years old. Drive down Majestic to Edgemont, turn left then right onto Fremont.
388-4424 DAVE TAYLOR 384-2718
388-4434 BILL SIDHU 477-5382

OPEN HOUSE
SUNDAY 1:30-4:30
1426 PEMBROKE
IN-LAW SUITE
This large close in family oriented home offers 1 or 2 bedrooms, living room, dining area, kitchen, bath on main plus 3 bedrooms up. In the full basement are 3 more rooms plus full bath — could be very easily accommodated to in-law suite. The home has all the essentials such as modern oil furnace, copper plumbing, 100 amp wiring but needs a little paint. Full price only $44,900. MLS. For prior viewing call:
388-4434 JOHN BUNYAN 383-7777

IN-LAW SUITE
3-bedroom stucco home with 2-bedroom in-law suite in quiet area of Colwood close to schools and shopping. Lot size is 75x150. Asking $59,900.
388-4434 BILL SIDHU 477-5482
388-4434 JOHN BUNYAN 383-7777

BY OWNER
North Saanich home, sunny gulf views. Near Recreation Centre and School. 4 years old, two-thirds acre. Large bright living room with fireplace. Dining room opens onto deck. Attractive kitchen, 3 bedrooms on main floor, 2 1/2 baths. Partially finished ground floor, 2 garages, one suitable for workshop. Holly trees can produce extra income.
PRICE $81,500
8560 Moxom Terrace 656-5373
No agents please

250 HOUSES FOR SALE

SEASPRAY PROPERTIES LTD./REALTORS
1911 QUADRA
386-3124

OPEN SAT. & SUN.
1:30-4:30
501 MacAULAY
Esquimalt's best buy—new 1/2 duplexes, 2 storey design, 1 1/2 baths, 3 bedrooms, separate D.R., large family kitchen, carpeted thruout. Handy location.
RICK KALLSTROM
386-3124 386-0751

OPEN SAT. & SUN.
1:30-4
2716 PEATT RD.
Langford — Excellent 3 bdrm home with sep garage and large lot. Low down payment possible and price of $45,900 includes fridge, stove, drapes and carpets. ML27266. CALL NOW!!! ROD FINCH 479-7663 or BRIAN MARTIN 479-3366 or 386-3124.

OPEN FRI. 4-7 P.M.
4435 Rangemont
$71,900 — Come and look through this brand new Tod-Hackett home in Gordon Head. Check these features:
—3 bedrooms
—2 bathrooms
—finished rec room
—Quiet cul de sac
Follow the Seaspray signs off Shelbourne to Majestic or call: ROD FINCH 479-7663 or BRIAN MARTIN 479-4366. or 386-3124.

OPEN SAT. 2-5
2566 Wakeman
New, large, lovely — a buy at $69,900. Sea glimpses — Foyer Entrance — slate floor — 3 bedrooms up, master ensuite. Separate dining room, well planned fam kitchen, eating area. 3 pce. bathroom down. 4th bdrm to finish. Rec rom, hearth for acorn fireplace. Bble C.P., cement driveway.
KATHLEEN LUCAS
386-3124 592-2159

OPEN SAT. 2-5
8565 Bourne Terrace
Pretty as a picture! Unique, 2 yr. old Dutch Colonial 3 bedrms — 4th in full, high bsmt. 2 1/2 bathrooms. 4 pce enste, master bdrm. Sep dining room. Fully insulated, dble pane windows, screens. Loft over double, attached garage, automatic door. Attractively landscaped 1/2 acre lot. SEA VIEWS!
386-3124 ROGER LUCAS 592-2159

OPEN SAT. 1-6
SUNDAY 3-6
1666 Kenmore
Only $59,900. Call: DOUG POSKITT 477-0645 or ROD FINCH 479-7663 or 386-3124.

THE ZIEGLERS
592-1768, 384-8075
Pgr 503 or 310

OPEN SAT.
1:30-4:30
4959 Prospect Lake
145 FEET LK. FRONTAGE
Situated on a .49-acre lot, this exclusive waterfront home offers all the charm of a log lodge, with all the conveniences of contemporary living facilities. Renovated in 1972, its 2,595 sq. ft. offers a large living room and dining room off the kitchen featuring slate tile floors, semi-circular fireplace and bar. Three bedrooms and a sitting room overlook Prospect Lake on the second storey. $108,000. ML 27734. Call THE ZIEGLERS.

2.04 AC. CIRCULAR HOME
Character is hard not to find in a home that is as unique as this one. Formulated on a design popular in the South Pacific, it features a circular home offering the most up to date use of floor space. 2 bdrms, bath, kit., D.R. and L.R. not to mention bsmt. with super country seclusion and beauty. $65,000. CALL THE ZIEGLERS.

$39,500 CEDAR COTTAGE
3 bdrm home newly renovated: New roof, new Cedar exterior, polished fir floors — 1000 sq. ft. with City view on a high 60'x140' lot. Call THE ZIEGLERS.

400' WATERFRONT
$185,000 Sheringham Point Road. A luxury hideaway on 9.6 treed acres on the ocean. 4 years old, log construction, shake roof, full basement. Massive L-DR. 3 BRs, 2 1/2 baths. Caretaker cottage and guest sleeping cabin. Fully equipped. Call THE ZIEGLERS.

THE ZIEGLERS
592-1768, 384-8075
Pgr 503 or 310

SCHOOL IS ONLY ONE BLOCK AWAY
Better than brand-new home in "house proud" area priced well below replacement cost. 3 bdrms up, 4th down, 3 baths, fam room, open L.R. with white rock F.P. and extra large sundeck. Excellent value. Excellent price at $62,900. Vendor wants F-A-S-T ACTION. New ML27716. Be first to call:
384-1566 DENNIS DALE 386-3124

COLWOOD
2743 VANTILBURG $62,900
Values like this sell quickly, so call today! 3 bdrms, 1 1/2 bath plus fam rm. split level on large wooded cul de cac lot. Home and grounds are immaculately kept. New MLS 27863. Drive by and see for yourself, then call:
386-3124 DENNIS DALE 384-1566

ROOMY, READY AND REASONABLE!
815 Colvillle Rd.
$54,900
This 2-storey strata title duplex has 4 bdrms, 2 bathrooms and 1900 sq. ft. of finished living space. It is perfect for the large family interested in convenience to schools, transportation and shopping. Drive by and contact: ROD FINCH 479-7663 or DOUG POSKITT 477-0645 or 386-3124.

LIVE IN A PARK!
8.96 acres in Sooke with your own private year-round stream. This property offers total privacy and a 900 sq. ft. cedar cabin within minutes of shopping and recreational facilities. Call: ROD FINCH 479-7663 or 386-3124.

CATCH THESE
1. $115,000—2.11 acres—modern 3-bdrm. house.
2. $74,900—3-bdrm. plus in-law.
3. $46,900—best 2-bdrm apt. in town.
4. $79,900—new 3 bdrm.—S. Oak Bay.
5. $42,900—Gorge area.
6. $65,000—Christmas Hill—3 bdrm.

386-3124 DOUG POSKITT 477-0645

HANDYMAN NEEDED
Cordova Bay
$43,500
Small house and cottage needing lots of work on 65x140 lot. Only a minute to beach. MLS 27805. Call 479-7041 anytime.
CAROLYNNE PERRY
Homefinders, Wall & Redekop

UPLANDS RANCHER
Fountains, flowers, secluded, like Butchart Gardens! No steps. A treat to show. $139,900.
AUDREY MONT 598-2598
GARDNER REALTY LTD. 385-7721

250 HOUSES FOR SALE

MANN
T. L. MANN & ASSOCIATES LTD.

NEW HOMES
"LEEDS PLACE"
WHERE THE ACTION IS!
Your choise of 6 quality built homes.
Priced to sell and selling quickly on this market! Come see us today and discuss an offer. Bring the kids! Prices from $53,900 to $66,900. An ideal location where children can play safely; no through streets. Off Lodge Ave., between Saanich Rd. and Quadra St.

LOW DOWN PAYMENTS
Vendor may carry 2nd mortgage to qualified purchasers.

LOW PAYMENTS
Through GAP mortgage for under $500 a month.

TRADES CONSIDERED
Trade your present home for a brand-new one plus money back to you?

OPEN HOUSE
MON.-THURS. 7-9:00
SATURDAY 1-5:00
SUNDAY 2-4:00

OPEN HOUSE
SAT. & SUN. 1-4
6961 WALLACE Dr.
Brentwood Bay
$77,500
Custom draperies, w-w carpeting, sxs fridge, stove and dishwasher. PLUS 3 good-size bedrooms, 2 1/2 baths with marble vanities, kitchen eating area, huge sundeck, and R.V. parking. Sounds terrific? Come out and see for yourself.
KEN MANN
BUS: 598-5144 RES: 477-6773

CEDAR HILL
SECLUSION WITH VIEW
ONLY $64,500
Quiet, dead-end street seclusion. This three-bedroom home is nestled among the trees on a 74x160' lot and looks out towards the Sooke Hills. Interesting living room, dining room layout with large sundeck off. Large vegetable garden and full basement very high for added development. Extremely sound construction with hardwood floors throughout. Owner will carry 2nd mortgage to allow low down payment. MLS. Drive past 1511 Arrow Road, off Cedar Hill, then phone.
BRUCE F. GIBSON 598-5144
PAGER

JUST STEPS TO THE BEACH
CONTEMPORARY HOME
$59,900
PLUS LARGE IN-LAW SUITE
4 yrs. old, 1600 sq. ft. of living area comprising of three, large bedrooms, vaulted kitchen, large living room with fireplace and sundeck off slate entrance foyer; all on the main floor. Dark cedar exterior. Full, high basement with professionally finished 1-bedroom suite with kitchen, living room with fireplace and super large bedroom, also hobby room. Includes all drapes and suite appliances and most upstairs appliances. MLS. Drive past 70 3 Richview, off Whiffen Spit Road, then phone.
BRUCE F. GIBSON 598-5144
PAGER

Green Acres
4 1/2 PER CENT
EXCLUSIVE RESIDENTIAL
HENDERSON REALTY LTD.
385-9741 (anytime)

No. 4 ALMA
JAMES BAY
New 3 bdrm home on two levels. Small lot, ideal for working couple with small family. Asking $54,900. Call:
W. B. HEMMINGSEN 592-4470

YOUR OWN PARK
Ten parkland acres, panoramic views. 2 Storey, 4 bedroom home. Cozy log cottage, 5 stall barn and tack room, riding trails. Swimming pond. Excellent for family or income. Asking $135,000.
BILL McCARTER 592-3970

CEDAR GLEN
Immaculate 3 bedroom home. Quiet desirable neighborhood. 17x13 living room, fireplace, dining room, sundeck, finished rec. room in full basement. Asking $64,900.
BILL McCARTER 592-3970
BOB GIBSON 658-5153

DEEP COVE
Excellent family home in quiet secluded area. 21x13 living room with fireplace, 10x10 dining room, 12x10 cabinet kitchen with eating area. Two large bedrooms up and 2 in completely finished high cement baserrent. 4-piece bath up and 4-piece down. 100x120 lot. Priced to sell at $76,700. For further information call BOB GIBSON 385-9741 or 658-5153.

450 TIPTON
OFF WISHART
Thank heavens for something different! Just think — a real LOG HOUSE! Built in 1962, 2 bedrooms, stone fireplace, attached carport and garage workshop. This is all covered with a double shake roof and sits on 2 treed lawn covered lots. Absolutely unique and privacy galore. $69,500.
JUNE D. CARVER 598-2581

LANSDOWNE Properties Ltd

FIX IT UP
Duplex this older home. It presently has 6 bedrooms, 2 baths a large kitchen, a warm living room with stone fireplace and a full basement. Zoned multiple family. It rents for $550 per month. Asking $58,500. Call: ALAN PETERSEN, 386-0652 or 592-2431.

SEE THIS
A good revenue, at a bargain price. Only $49,900 and open to offer. This side-by-side duplex has a one and two bedroom unit. The front could rent for $225.00 per month and the back is rented for $180. Situated on Craigflower Rd. in Esquimalt municipality. To view call: PETER BARDON 592-2431 Lansdowne Properties Ltd.

VICTORIA $43,900 NO TAXES
Old fashioned value, like new 2-bedroom bunglaow with basement close to Jubilee. Fruit trees, off street parking, playroom, workshop. New exterior paint. Priced low for quick sale. Call: PETER BARDON 592-2431.

250 HOUSES FOR SALE

VR Victoria Realty LTD
386-3585

OPEN HOUSE
3405 DIANA
(off Derby)
SAT. 1:30-4:30
Spacious 5-bedroom home, with a 4-way split. Crestwood cabinet kitchen, family room, rec room, covered slate patio, heated covered pool, close to school, bus and golf. MUST BE SEEN INSIDE. Priced at $85,000. 386-3585 Dave Roberts 477-1317.

OPEN HOUSE
4582 MONTFORD
SAT. 1:30-4
3 BDRM, DEN
FAMILY ROOM
3 BATHS, 2 FP's
Near completion in a prestige location on a beautiful wooded lot and quiet area, quality split level over 2300 sq. ft. of finished area. Gracious reception hall to delightful sunken living rm., family size dining rm., with sliding glass doors to patio. Up-to-the-minute kitchen with quality cabinets, dishwasher and breakfast room. Choice family room with 2nd fireplace, unique office or 4th bedrm., extra large master bedrm. with 3-pce. ensuite. Lush W-W carpets throughout. Dble. garage. Hard to beat at $105,000. Phone Morris Lund, 386-3585, 479-6688.

OPEN HOUSE
1295 GARKIL
SAT. 1-4
(off Blenkinsop)
Yes, it does need some TLC, but that's all. A dandy three-bedroom home in an excellent area of good properties. Good size living room with fireplace, dining room, large kitchen. Full basement with large rumpus room. Priced to sell at $53,900 MLS. To view call 386-3585 or 384-4827, ask for Roma or John Molyard.

7787 WALLACE Dr.
$59,900
1400 sq. ft, 3 bedroom, 3 bathroom split level, finished rec. room, wall to wall thruout, 100 foot fenced landscaped lot. Vacant Possession. This 2 yr old home has to be the BEST BUY IN CENTRAL SAANISH. Exclusive with Lew Molliet, 386-3585. 477-9251.

VIEW ROYAL
Crisp New Listing
A transfer of this couple to KAMLOOPS now necessitates a quick sale. In lovely condition throughout, featuring a large living room with extra large dining room. Dandy kitchen. Two bedrooms. Full basement. Large easy care lot. Priced to sell at $62,500. Call 386-3585 or res. 384-4827. Ask for John or Roma Molyard.

CONVENIENTLY LOCATED
This 3-bedroom home in James Bay is nicely finished offers large living room with fireplace, family kitchen and pantry area. Zoned R3L. Priced to sell at $47,500.
386-3585 Dave Roberts 477-1317

A WINNER!
Looking for a family home in Colwood? Be sure to check this 7 year old. Living rm with FP, dining room, big kitchen, 4 bedrooms, plaster thruout, full basement, sundeck over carport, heavy shake roof. Good location, near schools and beach. Needs TLC. BEST PRICED HOME IN THE AREA, asking $53,500. Early possession. Leo Van Dyk. 386-3585, res. 479-6264.

WORKSHOP AND HOME
This 3-bedroom home offers over 1400 sq. ft. on the main floor with an extra large family kitchen, living room with fireplace, two 3-pce. bathrooms, super workshop with room for expansion with 50 amp service, oil heater. Ideal for body work or carpentry, or whatever you have in mind, backs onto a natural park, low tax area of Goldstream, large lot. A MUST TO SEE at $56,900. MLS. Jack Lidstone, 386-3585, 477-9262.

PEDEN REALTY LTD. PMC
201 - 727 Johnson St. 388-5354

DRIVE BY

Swan Lake Views
$56,500. MLS — 1146 sq. ft., 3 bedrooms, full basement, 26 years, good garden, high and level 58x181 view lot. 3850 LANCASTER.

Home and 2 Lots
$51,500. MLS — Extra Lot with your home, 2 bedrooms, full high basement, good garden, fruit trees, convenient to Glendale Hospital and Camosun Interurban Campus. 4163 WILKINSON ROAD.

Oak Bay Village
$51,500 MLS — 3 bedrooms, large dining room, full basement, off the Avenue, quiet street convenient to downtown. 1429 MITCHELL ST.

Stadacona Park
$42,900. MLS — 2 bedrooms main floor, 3rd in full high basement, renovated kitchen, convenient to downtown. Park around the corner. 1405 GRANT STREET.

Lakehill
$46,900. MLS — 3-year-old townhome, 3 bedrooms, 1 1/2 baths, care free living, small pets, low maintenance. No. 10-4058 CORNERS PL.

$38,000 - Fireplace
1260 sq. ft., 4 years old, 3 bedrooms, spacious kitchen and L-shape Living-Dining room. Very convenient to Naden and Dockyard. 1360 ESQUIMALT ROAD.

WALLY MICHAELS
Off: 388-5354 Res: 477-4884

OPEN HOUSE
6403 Sunnyslope Dr.
Sat. 1:30-4:30
Just the name of the street should stir your interest in seeing this 7 yr. old full basmnt. Rancher. This is country living at its best plus mountain and country views. 4 bedrms, 2 bathrms, 2 F.P.'s. Drive past Elk Lk. to Tanner Rd. turn left. First time offered for sale at $71,900. Exclusive J. RANSON. Westgate Rlty. 388-9941, 479-5910.

GORDON HEAD—BY OWNER
4 bedroom home, rec room, sundeck, 2 minutes from UVic. Sacrifice $68,750. To view, between 4 and 7 p.m., 477-3733, 2442 Evelyn Place.

NEW, 3 BEDROOM, FULL BASEMENT, on half acre. 2000 Landsend near marina and ferries. Country living with low taxes. Open house until sold 479-8071.

$35,000
Burnside area 2-bedroom older home, good garden, carport, financing may be available, to responsible party. 652-1862.

FOR SALE BY OWNER
Completely renovated and rewired older type of home on 63x217 lot in Lakehill. Has to be seen inside. Asking $40,900. Phone 383-4260.

GOLDSTREAM — LANGFORD — 3 and 4 bedroom beautiful deluxe units. $40,000 — low down payment. (or rent for $350). H. Bitterman, 388-7557, Capital City Realty.

NEW HOUSE BY BUILDER. Gordon Head, low $60's. 658-8562.

250 HOUSES FOR SALE

National Trust
SINCE 1898

OPEN HOUSES

3125 ORILLIA
SOLD

Immaculate 2-bedroom home located on a large lot. Living room with fireplace and gleaming hardwood floors, sliding doors from dining to sundeck. The high basement has a professionally finished third bedroom and 2-pce. bath and room for further development. Asking $57,900.
JUNE HOUGHTON
595-2121 RES. 477-6185

1467 STROUD RD.
SAT. 1:30-4:30

Immaculate, well-built home in the convenient Oaklands-Simpson Sears area. Has been maintained and updated by its original owners so that it is now a pleasure to show to prospective purchasers. Conventional 3 bedrooms on the main with living room, dining room, kitchen and 4-pce bath, plus development in the high dry, basement. ML. Now only $57,900. See with :
STAN JAMES
595-2121 OFF. RES. 592-3740

376 FARVIEW
SAT. 1:30-4:00

10 YEARS OLD and located in the Metchosin Road, Lagoon Road area. Four bedrooms, full basement with rec. room, livingroom with old brick fireplace, dining room, big kitchen, carport, big lot with cedar trees. Total area of this comfortable home is 1861 sq. ft. Owner is anxious to sell so they have priced the new listing at a real value of $59,900
LARRY LINEHAM
595-2121 OFF. RES. 595-0134

SAT.1:30-500
5091 CATALINE TERRACE

Century 21
J. D. BOSDET LTD.
388-4455
3293 DOUGLAS

OPEN HOUSE
1739 KISBER UNIVERSITY
$47,900

Open Sat. Sept. 17th from 2-4 p.m. You'll have to check this one out. Three large bedrooms in older home near the University and backing onto park area. Spacious living room and kitchen are over 1350 sq. ft. on one floor. Plus More.
388-4455 388-6275 Pager 2520
Rick Allen

CENTRAL SAANICH
$65,900

Terrific floor plan in spacious three-bedroom home on quiet cul-de-sac. Large lot in area of fine homes. This one s designed for family living. You'll have to look into this one!
388-4455 388-6275 Pager 2632
Jack Kondratiuk

$2500 DP
GORDON HEAD
$66,900 - $88,900

Teakwood Pl. Off Fleet and MacKenzie
Chimp Cl. off Fairborn and Gordon Head Rd.
Fairhurst off Fairburn and Feltham
4105 Torquay off Shelbourne
Orion and Dawnview off Edgelow and Gordon Head Rd.

Various styles and floor plans to choose from; locations close to UVic, schools and shopping.

FINANCING

Yes $2500 dollars down payment could move you into one of our new homes. If you hnave been unable to purchae a home because you don't qualify for a mortgage, give us a call, we now are able to finance purchasers with approved credit rating. Vendor will carry 1st or 2nd mortgages.

CUSTOM BLDG.

If you are unable to find the home you desire let us custom build one for you. We custom build in any area on your lot or one of ours.

TRADES.

Trade your old home for new plus money back to you.

For information or appointment to view our homes call Mrs. Pat Saulnier, Kasapi Const. Co. Ltd., 538 Dupplin Rd. at 386-6191. (24 hr.)

OPEN HOUSE
SAT. 1:30-4:30
1517 BANK ST.

Just listed. Character home. Stained glass windows, unique winding stairway, built-in dining room buffet,etc. Four bedrooms 2nd floor. Quality W-W. Modern kitchen and 2 bathrooms. Almost 1800 sq. ft. of solid house. Excellent potential as boarding house. MLS. $57,500. Call today.
Fred Lorenz,
386-2955 (24 hrs.)
Brent Morrison, in attendance
383-8236
Century 21 Mayfair Realty
386-2955

$46,900
$46,900
$46,900

For as little as $1500 down and the B.C. 2nd mortgage you can move into this older 3 BR basementless home that is in excellent condition. This well built home is situated on a huge huge lot, is fully fenced and close to all amenities. Try your down payment and let us assist you with your financing. Call Ron Cherway at 478-1721 or Show Home 478-1914.

Ridley Bros.
Development Co. Ltd.
3108 METCHOSIN ROAD
Member Victoria H.U.D.A.C.

SOOKE — NEW SIDE BY SIDE 2-bedroom duplex. Architect designed custom built, sauna, roughed in mother-in-law suite on lower floor, private large lot, close to water. 642-5373.

IZIK HOMES REALTY
Sales, Appraisals, Mortgages
Ph 383-6522

250 HOUSES FOR SALE

WALL & HEDEKOP HOMEFINDERS REALTY LTD.
3440 Douglas Street 386-2911

OPEN HOUSE

3155 MIDLAND (Uplands)

SAT. AND SUN. 2-4 P.M.
Tucked behind the trees this 3 bdrm. "Doll House" has nearly 1500 sq. ft. on the main floor plus full basement. Situated on 100x200 ft. lot — there is room for tennis courts or pool in back. MLS 27098. Asking $109,900.
POLLY HIGGINS
386-2911 592-4111

4823 Rocky Pt. Rd.

SATURDAY 1:30-4:30 P.M.
Live in the Country — $52,900. Well constructed 2-bedroom home features full basement, hardwood floors, fireplace, family size kitchen. Sea views from sundeck and lots of room for a garden. Immediate possession. Take Happy Valley Rd. to Rocky Pt. and see for yourself., MLS 27895.
MARILYN MOORE 382-8015
JO LENNOX 478-2563

4159 Quadra St.

SATURDAY 1-4 P.M.
No step. Post and beam. Everything geared to accommodate a wheelchair resident, 3 bedrooms, 26x15 living rm. with FP. Dining room looks out to back patio and garden. Asking $57,000. 477-8562 or 386-2911.
ADELINE NICHOL

VIEW ROYAL SOUTH
CLOSE TO WATER
OPEN SATURDAY 1:30-4:30

295 Bessborough Rd.

Charming 4-5 bedroom twin-gabled home. Secluded, yet convenient to all amenities. Spacious semi-rural living for large family. Low taxes. Vendors retiring and leaving country. $53,900. New MLS 27873.
NINA STEPHENS
386-2911 479-5463

WED. TO SAT. 1-4 P.M.

232 Sims Street

Yes, this 3 bedroom, 2 storey home is what you have waited for. Only $44,500 and NO WORK TO DO. On good quiet well fenced lot. Newly renovated Kitchen. Lots of ground and fruit trees. Tillicums best. MLS.
HAL BARBER
386-2911 384-8851

1950 Ashgrove

FRI. AND SAT. 1:30-4:00
—MUST BE SOLD
— Only $49,900 OPEN TO OFFERS
—Perfect retirement or starter
—2 bedrms. New w-w
—Charming cabinet kitchen.
—Full basement
—Near Jubilee Hospital. MLS.
386-2911 RUTH SALAGA 479-5632
386-2911 SUSY BISCHOFF 383-2410

940 Edge Place

SATURDAY 1:30-4:00 P.M.
—2 years old.
—3 bdrms. master ens.
—Marigold area.
—Close all school levels
—Quiet cul-de-sac.
—Large lot.
—Professionally finished rec. rm. with F.P. MLS.
RUTH SALAGA
386-2911 or 479-5632

2888 Leigh Road

(off Goldstream Ave.)
SATURDAY 1 - 4:30 P.M.
This comfortable 3 BR. with 2 fireplaces and fully developed basement situated well off the road on treed .38-acre lot is surely one of the best of the many lakefront properties on the market today at the reduced price of $84,500. See it this weekend and try your offer! MLS 26050.
JO LENNOX — 478-2563
388-6275 Pager 769
MARILYN MOORE — 382-8015

Realtor
Canada Trust
No. 9-1537 HILLSIDE 595-5171

OPEN HOUSE
SAT. 2-4:30
779 MANN AVE.

Come by — Drop in — You'll be glad you did. It looks nice on the outside — but even better inside. If you need 3 bdrms. L.R., D.R. and a great rec room. Look into this one at $66,500.
JACK GRANT
595-5171 OFF. RES. 477-8172

OPEN HOUSE
SAT. 1:30-4
1594 BURNLEY

A unique turn of the century panelled family room gives charm to this nearly new 3 bdrm, 4-level split. A floor-to-ceiling fireplace and a bright spacious kitchen add finishing touches to this attractive home. Price $74,850. MLS 27772.
JACK COOKE
595-5171 OFF. RES. 477-4842

OPEN HOUSE
SAT. 1:30-4:30
2037 WEILER

REDUCED TO $54,900
Turn off Patricia Bay Hwy. to airport. Follow Canora Rd. to 2037 Weiler. 3 bdrm. 6 yr. old, full basement. Immaculate. Huge sundeck overlooks private rear garden. Appointments anytime — go inside. Must sell. MLS 24814.
"DIAL A REALTOR"
WIN DOUGLAS
595-5171 OFF. RES. 383-9902

THROW AWAY YOUR WISHBONE
This older home will provide all the space for living plus scope for imagination. Look at these room sizes: 2 bdrms 16x10, kitchen 15x15, L.R. 10x16 — a full cement basement — plumbing, wiring and heating all updated. Work your own decorative magic on this one.
ONLY $42,900
JACK GRANT
477-8172 RES. OFF. 595-5171

EXECUTIVE
$110,000
A terrific home with seaviews. This excellence of design Post and Beam home features 3 bedrooms, full basement near completion could be in-law suite. Dble car automatic garage plus many extras too numerous to mention. Prestige Gordon Head. MLS.
JULIE MANNESS
TERRY POPP
OFFICE — 595-5171

TOWNHOUSE OPPORTUNITY
Only $49,900 for this unusual 3-bedroom townhouse. Privacy for every member of the family. Part basement. 2 car parking. MLS.
JULIE MANNESS
TERRY POPP
OFFICE — 595-5171

BRAND NEW! VIEW ROYAL
Possible low down payment could get you into this 3 bdrm. full basement home. Extra large lot. Little maintenance possible. Builder says SELL. MLS.
JULIE MANNESS
TERRY POPP
OFFICE — 595-5171

BY OWNER, CLOSE TO SEA, quiet district, 4 years old. 2,604 sq. ft. of superbly finished living area, features 4-bedrooms and double garage. $88,500 see it to appreciate it. Phone 478-1133. After 5 and weekends.

OPEN HOUSE
669 Goyette Road, Royal Oak, Saturday, 1:30-5. ¾ of an acre plus modern 3 - bedroom, split - level home, needs to be seen. $75,500. 479-3643.

METCHOSIN, 3 OR 4-BEDROOM custom 2,000 sq. ft. cedar rancher, situated on level treed 1-acre, possible to subdivide, reduced $6000 below market. value to $74,900. 478-7708.

CORDOVA BAY SEA VIEWS, In-law suite. $89,500. 658-5889 daytime; ask for Willy at 383-8834.

250 HOUSES FOR SALE

BICO

BOORMAN INVESTMENT CO. LTD.
386-7521 or 595-1535

OPEN FRI. 2-4 P.M.
3964 TUDOR RD.
10 MILE POINT
$139,500

Secluded setting offers everything the discriminating executive could want in a home. Spacious family room off bright kitchen has floor to ceiling brick fireplace. Luxurious wall to wall carpeting in living room and adjoining dining room. Main floor bedroom has private entrance, and 3-pce. bathroom. 2nd storey has 3 bedrooms including a magnificent ensuite off the master. MLS.
MARILYN SECORD WOODWARD
595-1535 477-2722

OPEN HOUSE
FRI. SAT. 2-4 P.M.
2460 COTSWALD RD.
NO-STEP UPLANDS BUNGALOW

Over 1800 sq. ft. nestled in a private .617-acre lot on a quiet road. If you are looking for a 2-bedroom home with den and fireplace (could be guest room), PLUS 23x17. front room that has picture windows at each end, PLUS separate dining room with french doors leading to secluded tiled patio in rear. Sunny kitchen and breakfast nook, PLUS utility room and separate 2nd bathroom. Double garage has a finished room in it for hobbies or what-not. An Estate settlement. Please drop by for your private showing. Exclusive
595-1535 JOHN JENKINS 598-5767

OPEN SAT., SUN. 2-4 P.M.
915 TERRACE—
(AT ROCKLAND) $115,000

A gracious SAVAGE designed character home in a high location. 24 ft. living room, cross the hall dininngroom, den, and a total of 5 bdrms — 1 on main, 3 up, 2 down in finished area of basement. There's much more.... come by this weekend.
595-1535 G. WEINBERG 477-2044
386-7521 J. P. DUECK 656-6060

OPEN SAT. AND MON.
1:30-4:30
3402 HENDERSON RD.
$89,500 MLS.
OAK BAY

Give yourself a treat and view this immaculate home — completely remodelled and no expense has been spared. The main floor is 1400 sq. ft. and offers entertainment sized dining room and living room with fireplace — W-W over oak floors — new kitchen with garburator and built-in dishwasher and adjoining utility room — sundeck and patio overlooking secluded rear garden — three bedrooms — in addition the full basement offers a deluxe rerceation room with fireplace — bathroom — possible fourth bedroom and drivein garage with electric door.
595-1535 IAN BOORMAN 592-3335

OPEN HOUSE
(NEW DUPLEX)
SAT. 2-4
3913 DOUGLAS ST.

$58,000 full price, try your down payment or trade on this two-bdrm, 1½ bathrooms, lge. liv., sundeck. Downstairs fully roughed in for finishing. Turn right on Ralph.
386-1521 WM. HOLLICK 592-6470

OPEN SAT. 1-3
1878 MT .NEWTON X-RD.

Come on out and see the nicest, roomiest, best finished and decorated NEW two-bedroom full basement home around! Heatilator fireplace, spacious vanity bath and oversize SUNDECK with panoramic VIEWS.
REDUCED TO $59,900
386-7521 PHIL SIMPSON 595-1863

OPEN HOUSE
726 POWDERLEY
SAT. 1:30-4:30

Exceptional offer. Immaculate throughout, 3-BR stucco home in quiet area close to all amenities. Excellent for growing family or in-laws. Large rumpus room with impressive fireplace, 2 sets of plumbing, modern family size kitchen with sundeck, double garage, good garden soil. $53,000.
595-1535 O. ZACHARY 592-2265

OPEN HOUSE
942 DUNFORD AVE.
SUN. 1:30-4:30

Just like new, owner transferred to Prince George. Must sell this beautifully renovated 2-BR and den home. Ideal for retirement, or excellent starter, easy care lot, low, low taxes, quiet area within walking distance to shopping centre, schools and bus. Only $42,000. For prior viewing call:
595-1535 O. ZACHARY 592-2265

SIDNEY
DELUXE RETIREMENT
NO BASEMENT
$66,900

A spacious ranch style home situated in a choice location (near Resthaven) and offering 1567 sq. ft. plus a double attached garage. This home has everything — 23 ft. living room with a huge fireplace — guest sized dining room opening onto a patio — smart kitchen with a build-in dishwasher, garburator, and adjoining laundry room — three bedrooms (plus) — two bathrooms — den or office. This is the first time this quality home has been advertised. MLS...
IAN BOORMAN
595-1535 592-3335

LANGFORD — $55,500
Built in 1971 this home is well cared for and has 8200 sq. ft. lot. Split level with three bedrooms on main and one on lower floor. For further details call:
595-1535 JOHN JENKINS 598-5767

WOOLCO AREA
Clean and bright home suitable for growing family and in-laws. 3 large bedrooms, one with own bathroom. Living room with FP and W-W. Large nice kitchen, full basement. Listed $45,500. - MLS 26786. To view this spacious home call:
595-1535 MRS. O. ZACHARY 592-2265

BRAND NEW
And very tastefully decorated 2-BR bungalow on quiet cul-de-sac, close to recreational facilities (pool-tennis-sports) and several shopping centres. Spacious liv-din room with luxurious w-w carpeting, good working kitchen with DW & garburator. 15'x11.6' master BR with bath ensuite. Recently reduced to $62,900 making it an excellent buy for someone looking for a smaller quality home. Let me show you at your convenience.
386-7521 TOVE BARLOW 477-9859

4 BEDROOMS
2 BATHROOMS
2 FIREPLACES
BIG FAMILY ROOM
1800 SQ. FT.
2 YRS. OLD
$61,500 (ML)
386-7521 JOHN PLATT 383-2700

BEACON HILL
DOWNTOWN, SEAFRONT AND HARBOR
are only a stones throw from this one-bedroom Immaculate retirement home in a fireproof highrise! Living and dining room have off-white short shag, ample cupboards, 14' deck and POOL, SAUNA LAUNDRY, ETC. just down the hall! With about $3000 cash, payment of approx $275 per month included interest, management, taxes, parking heat and cable!
UNMATCHABLE VALUE AT $29,900
IMMEDIATE POSSESSION
386-7521 PHIL SIMPSON 595-1863

612 Fort St. 2045 Cadboro Bay Rd.

250 HOUSES FOR SALE

BICO

BOORMAN INVESTMENT CO. LTD.
386-7521 or 595-1535

DOUBLE LOT
Cozy 2-BR bungalow, with new renovated kitchen & bathroom Large LR with fireplace, 2 large BRs, w-w over oak, 19.6'x24.6' garage can easily be converted to family room, it has windows already. 71'x207' lot has vegetable garden & several fruit trees. REDUCED TO $55,900. COME TAKE A LOOK!
386-7521 TOVE BARLOW 477-9859

612 FORT ST.
2045 CADBORO BAY RD.

Island Homes Ltd.
2504 DOUGLAS
386-7545

OPEN HOUSE
1806 MIDGARD
1:30 to 5 SAT.
NEAR UNIVERSITY

Smart four-room plus bungalow. Through hall plan. Pleasant living room, F.P., bright kitchen, dining area, lots of cabinets, utility room off. Two good size bedrms., Pembroke bath, redecorated and new w-w throughout. Full high basement. Oil heat, fruit and shade trees on 50x146 ft. lot. Close to University and all levels of schools, bus and stores. Look at the price, one of the City's better buys at only $48,500. Prior inspection Mr. Drew 386-7545 or res. 592-0927.

OAK BAY SOUTH
OPEN HOUSE
SAT. 1:30-5
2106 SUTHERLAND

Starter or retirement — 2 bedrooms — Full basement with extra bedroom — separate dining room — oak floors 1 fireplace. Quiet lovely street. MLS. $56,500. Bill Pairrey or Lloyd Ellis. 386-7545.

OPEN HOUSE
SAT. 1:30-4
3994 CENTURY

This three-bedroom home boasts of an up to date kitchen, separate eating area, large lot, laundry room, workshop and extra bedroom in the basement. Asking $59,900.
477-6735 Roy Eldridge 386-7545

CORDOVA BAY
1.6 ACRES

Delightful, 3-bedroom ranch-bungalow with fireplace. Separate dining room. Ranch-size kitchen. Wall-to-wall carpets throughout. Full basement with rec room and den. $120,000. To inspect please call:
Lloyd Ellis 658-8222

LAKE VIEW

Located on .97 of an acre — lovely view of Elk Lake — lawns, shrubs and fruit trees galore — 2 bedrooms — solid construction — immaculate condition — full high developed basement — useful large building on rear or property — priced at $75,000. Phone Bill Petrey 598-4210 or 386-7545.

Lansdowne Slope
Uplands Golf Course
3044 OAKDOWNE
ASKING $89,500

Lovely home of over 1300 sq. ft. on main floor with views of the Downs, Olympics and limited views of the ocean. This home is located in a much sought after district on a quiet street close to bus and shopping! All this on a beautiful landscaped lot. It is a must to see so call: MLS.
PATRICK SNOW
592-3931 or 386-7545

OAK BAY
Quiet, Secluded Elegant District

Large sumptuous home situated between Camosun College and UVic on a quiet cul de sac. This home features 5 bedrooms, 3 up 2 down. Large rumpus room with fireplaces. Large sundeck overlooking a spacious well-treed lot. Just minutes to all levels of schools. Priced realistically, asking $97000. For further information and viewing call:
PATRICK SNOW
at 592-3931 or 386-7545. MLS.

KNOWLES REALTY LTD.

OPEN HOUSE
Sunday 1:30-4:00 p.m.
3586 Calumet
$46,900

A clean tidy 900 sq. ft. home. Two bedrooms, living room (wall to wall and raised hearth FP). Lots of cupboard space in kitchen and a separate dining area. 50x120 ft. lot and located close to Woolco. Phone 385-9921, Kees Van Doesburg, 384-8101.

$38,000
HANDYMAN'S SPECIAL
Original owner forced to sell her 2-Bedroom, wartime bungalow that backs onto Golf Course. Needs remodeling, furnace, wiring, etc.
384-8101 Bill Knowles or
384-8075 pager No. 398

4 LEVEL SPLIT

This well maintained home at the end of a quiet cul le sac features a family sized kitchen with eating area, entertainment sized living room with indirect valance lighting and finished games room, complete with fireplace. Asking price $72,000.
384-8101 Bill Knowles or
384-8075 Pager No. 398

OAK BAY
$63,900

Immediate possession. Immaculate 2-bedroom bungalow, living room and dining room, fantastic kitchen and bathroom. All new wall to wall carpet throughout. 2 more bedrooms downstairs in the full basement. Must be sold. Private sale. Call 592-5788 or 382-4058.

LANGFORD — OLD LANDMARK
Renovated. For sale or rent by owner, as is. 1,300 sq. ft., 3 bedrooms, large family and living rooms. Full basement with two bedroom suite started. Possibilities for the handyman. Open house and carport sale—Sat. and Sun., Sept. 17th and 18th. 2673 Selwyn Road. Phone 476-4804.

250 HOUSES FOR SALE

Montreal Trust

OPEN HOUSE SATURDAY

For locations and times, see the Financial Section; Friday Times and Sat. Colonist. Our salesmen will be happy to help you find your dream home.
MONTREAL TRUST CO.
386-2111

OPEN HOUSE
SAT. 1-4 P.M.
3935 CAERLEON
$74,500

A great home in the cherished Cadboro Bay area. Sturdy exposed Post and Beam, cedar ceilings, 4 BRs, 2 baths, rec. room, workshop area, private courtyard and south sundeck — Excellent family accommodation. For prior viewing please call:
386-2111 DON BECKNER 386-0588

OPEN HOUSE
SAT. 1:30-4:30
4062 GRANGE

(Interurban) OWNER TRANSFERRED! 2-BR bungalow, full bsmt. — solid construction. Good bsmt. development possibilities. Early possession. Asking $47,500.
386-2111 J. TEMPLEMAN 382-7419

OPEN HOUSE
931 JENKINS
SAT. 1:30-4:30

THINK SWIMMING JOIN THE WET ONES

and take the plunge into this heated 32 ft. in ground pool complimented by spacious patio and lawn area and fully fenced for privacy. Don't worry about any cool weather coming up, just inflate the all-weather dome and presto—year-round swimming comfort. The home is a spotless 4-year-young, 4-br with ensuite and cozy family room with F.P. An extra room for office or hobby room and just to complete the picture for your added enjoyment a sauna. The asking price just $69,500, and good value at that. Don't miss this first offering on this new listing. MLS. 27972.
386-2111 MIKE MCKENNA 592-3611

OPEN HOUSE
SAT. 1:30-5
SUN. 1:30-5
SELWYN ESTATES

Follow the signs off Millstream Rd. to the privacy and seclusion of SELWYN ESTATES. View 4 new homes priced from $64,900. You will appreciate the quality of construction and finishing. Choice of carpeting and fixtures on 2 of these new homes. Your hosts:
BUD SCATTERGOOD
386-2111 478-7368
386-2111 ALAN WESTGATE 656-3423

OPEN HOUSE
SUN. 12-2:30
2170 BRIGHTON

(South Oak Bay) Beautifully nestled at the top of Roslyn St. Seclusion, privacy, only a stroll to Oak Bay Village. 3 BRs, 2 baths, with studio, family rm. or in-law suite ... $77,900. MLS.
386-2111 DON BECKNER 386-0588

Capital City REALTY LTD
830-D Pembroke St. 388-7557

DEEP COVE
Directly across from the Marina this new 3-bedroom home has magnificent views of Deep Cove. Interior decor features old brick and cedar. LR, DR and Kitchen all face the water. Features include central vacuum system, dishwasher, full wall fireplace, beamed cedar ceilings, 2-pce ensuite, plus more. An unique home for $89,500. MLS 26482.
388-7557 Walt Slocomb 383-4035

WOOLCO WOOLCO WOOLCO
Eight rooms, solid family home, good condition, cove ceilings, gleaming hardwood floors, offers invited on reduced price $55,900. Try your down payment, ideal lot for camper or boat with drive-in garage. Can be seen immediately. MLS 26612.
388-7557 Ann Alphonse 382-3625

OPEN HOUSE
SAT. 1:30 — 4:30
1520 McRAE ROAD
(Located off Keats Rd.). View of Olympics. Colonial home on quiet cul-de-sac. 3 bedrooms, large family room or 4th bedroom on 3rd level. Lots of built-ins and extras One family built and owned. Must be sold. Price now cut to $59,900 for quick sale. Call
388-7557 Sue Warke Owens 385-0180

SWINERTON'S
REALTY WORLD

STARTER HOME
ASKING $39,750

Cuote and cosy cottage on a 50x143 garden lot with separate garage and workshop. Comprises 15x14 LR 10x10 kitchen plus pantry, 2 good bedrooms, bathroom and utility room. Helmcken-Burnside area. Try your offer and down payment!!
ED JUPP, 592-1019, 385-2481

$38,500!
KOZY KOTTAGE
Large Lot, 50 x 158

1-2 bedrms ... living rm ... modern electric kitchen ... brand new 3-pce. bathrm ... separate garage ... Hurry this won't last. Fridge, stove and drapes included. DICK JAMES 592-2139, 385-2481.

OAK BAY—WILLOWS NEW LISTING
Minutes from all schools, shopping, rec. centre, park. Over 1,700 sq. ft. living room FP, separate dining room, 3 bed., 4-piece bath, kitchen and utility on main, family room, bedroom 2-piece bath down. Hot water baseboard heat. Double drive-in garage. Large lot with veg. garden. Asking $72,900. Owner 596-2473 to view.

3 BE. BUNGALOW
GORGE HOSP. AREA
ILLNESS FORCES A SALE. Make us an offer on this handy Gorge area home. Lovely large LR with fireplace. Family size kitchen with eating area. Full basement. Asking $51,500. Drive by 125 Maddock St. East. To view call JOHN SHAVER 388-5911 Douglas Realty (Exclusive).

VACANT—GORGE
Waterview. Move right in if you like. 2 bedrooms, full bsmt. Beautiful Gorge waterview. Offers and terms available at $47,000. Low down payment possible. Call H. Bitterman 388-7557. Capital City Realty.

OAK BAY BY OWNER, OPEN House all weekend. 1456 St. Patrick. Attractive 10-room tudor with in-law accommodation, built 1970. Further information 592-9295.

BY BUILDER-OWNER
Delightful 3-bedroom home in North Saanich. Cedar exterior, 10x42 Tsaykum. $69,800. 656-4745.

250 HOUSES FOR SALE

malahat realty ltd.
P.O. Box 40
Mill Bay, B.C.
743-5525

SHAWNIGAN LAKE
HANDYMAN'S SPECIAL
A 2-bedroom home on 2 acres (or you may buy 3½ acres). This older home on a part basement has been partially renovated, had new wiring, wall panelling, some flooring etc. and has a good-sized living room with F.P., sliding glass doors to verandah. Needs a little more fixing and could easily be added to. There is a good deep well and property iss nicely treed. Try your offer.

PARK-LIKE SETTING
3-bedroom home with cedar siding and shake roof on a large wooded lot near Shawnigan Village. Only 2 yrs. old, good-sized bedrooms, master ensuite. W-W throughout, quarry-filled entrance foyer and many extra features. Full, sunny basement for future development. Well built and well priced at $54,900.

SHAWNIGAN
Large attractive level lot near country club and shops. Well sited for sun and shade. Has community water. Green belt on two sides assures seclusion. Also several other normal sized lots in Shawnigan Country Club Estates.

A SMALL FARM IS WHAT YOU NEED?
A. Try this 20 - acre gem, nestled in a corner of complete privacy, yet only yards off a paved road. The older renovated home is amongst many mature fruit trees as well as a number of ornamental trees unique to this area. The land has an irrigation system, fenced and cross-fenced. An older barn and a new barn ... A great place at $147,500.

AN IDEAL DAIRY FARM . . .
B. Or concentrated beef, sheep, pig or poultry! The total acreage is 68 acres, approx., but has the advantage of 4 separate parcels all having excellent road frontages. 2 parcels 14 plus acres and 2 parcels 19 plus acres. The large older 4-bdrm. HOME has had a complete kitchen renovation, as well as W-W nearly throughout. There is excessive barn coverage, including milk house, stancheon barn, loofing barns, pit silos, hay storage and extra storages ... all in excellent condition. A year-round creek and spring water supply, with water rights compliment this listing and certainly has aided the 1st-grade hay crops that have been grown there. A mature orchard and productive garden soil complete this fine farm atmosphere!

HORSES-HOBBY FARM
Approx. 25 acres of good farm land. Mixed peat, loam and gravel soil with good stand of timber, large barn and stables for horses, barns for cattle, Olympic riding ring and soundly built older four-bedroom home and guest cottage. All within 27 miles oof Victoria. Ample water, fenced and cross fenced and property is bounded by roads on 3 sides. Ideal Hobby Farm or to provide revenue by stabling horses.

DELUXE RANCHER ON 1.31 ACRE
Over 2400 sq. ft. living with 4 bdrms., L.R., fam. rm. Indoor-outdoor entertainment rm. 3 fireplaces ... many, many more features Small barn-shelter and ridures. Small barn-shelter and riding ring ideal for horses. Vendors will look at any reasonble offers will this superb property listed at $72,900.

"WHAT A VIEW"
from "WHAT A HOME"
A more beautiful 2,000 sq. ft. LOG HOME you will not find! Logs are very large; huge wrap-around decks; all Thermopane windows; 2 fireplaces; luxurious carpeting, 3 storeys of beautiful living on 0.42 acre with a commanding seaview of Satellite Channel and miles beyond!

For details on any of the above contact Tom Burdge 743-9298, Lisa Madigan, 746-6990, Pat Dougan 743-2557.

Green Acres
4½ PER CENT
EXCLUSIVE RESIDENTIAL
HENDERSON REALTY LTD.
385-9741 (anytime)

OPEN HOMES
SAT. 2-4
3988 OAKWOOD ST

New on the market and gleaming. Positively immaculate 3-bedroom home in excellent University Heights area with only steps to shopping and schools. Nicely finished family room, 4th bdrm. and bathroom in basement. Only $64,900. New MLS. View with RANDY COLBERT 479-5932 or 385-9741.

SAT. 1:30-4:30
6541 RODOLPH RD.
CENTRAL SAANICH FAMILY HOME

1,400 sq. ft. up and 1,100 down on a nicely landscaped lot over ¼ acre. 3 bdrms. with ensuite in master bdrm. 17x15 living room, with fireplace, 10x11 dining room, sliding glass doors leading to 24x16 rec. room, 12x12 bdrm., 2-pce. bath, shower tub roughed in. Large workshop room plus storage. Home 6½ years old, in excellent condition, on quiet, sheltered dead-end street. Priced at $69,700. For further details call 385-9741 anytime or BOB GIBSON, 658-5153. MLS 26509.

OPEN SAT. 2-4:30
1864 SAN JUAN

"WORTHY OF CONSIDERATION"
This is a really nice house in a good area and well priced. (San Juan Ave. off Arbutus in Gordon Head). 1600 sq. ft., 4-bedroom, full basement home on a lovely lot. Asking $76,000. For further details call HOWARD TOMLIN 477-1327.

SAT. & SUN. 1-4
2560 JEANINE PL.
OFF SELWYN

New, well-built, designed. 3-bedroom home in neighborhood of special homes. Features finished family room with stove-fireplace, private courtyard off master bedroom, cement patio and off family room sundeck, 1½ baths, plus installed shower down. Attractive high lot. A super buy at $69,500. Owner desperate. MLS.
BILL McCARTER 592-3970

FAIRFIELD
Spotless and well kept 4 bedroom plus den, 2½ bathrooms. Separate living room, dining room, TV room. Large lot. 595-5131 RUTH and BEN BENNETT 592-6257. CANADA TRUST, 2252 OAK BAY AVE.

PRIVATE SALE LOVELY OAK Bay bungalow, 2 blocks from University, 4 bedrooms on main, 2 full baths, rumpus room, 2 fireplaces, 2 car garage, large lot, very low downpayment, $89,900. Will consider trades on property, boats, etc. to cover equity. 592-4562.

$67,900
.64 ACRE
3 BDRMS., 1600 SQ. FT., 1975 A BRICK RANCHER.
386-3231 D. R. NELSON 478-1847
BLOCK BROS. REALTY LTD.

BY BUILDER-OWNER—$70,000
New grade, level, no-step home, 3 bedrooms, 1½ baths, 1560 sq. ft. Many built-in features. 12x25 country style kitchen. Come see us at 1023 Leed's Place or phone either 385-2229 or 386-0112.

$45,000 COSY 2-BEDROOM, BASEMENT, separate garage, city area, no agents. 479-2208.

250 HOUSES FOR SALE

the Permanent
1125 DOUGLAS ST.
382-9191

OPEN SAT. 1:30 - 4:30
1760 ROCKLAND

Spacious and immaculate 3-bedroom family home in this highly desired area. Full basement with family room and fireplace plus extra bedroom. Nicely landscaped lot. Priced at $86,000 with early possession. BILL SANDERS
382-9191, 479-3394, MLS.

1476 GOLDEN PLACE
OPEN SAT. 1 - 5

High Doncaster location, panoramic views. Executive 4-BR home, 2½ bath (MBR ens. 4-pce.) Bright open LR, DR, K with breakfast area, rec. room, 2 FP's, 2 huge sundecks, double carport, easy care lot. Must be sold. All offers considered on $115,000. ML Immediate possession. View with Harold Homer, 382-9191, 388-4771.

QUAMICHAN AREA
FRESH ON MARKET
Near Norfolk house school, here's a delightful 3-bedroom home with full basement including family room. Located on treed, landscaped property on quiet dead end street. $59,900. SID HASLAM, 477-1994; GRAY LAITE, 656-5267; Office 382-9191.

CENTRAL SAANICH
Remodelled farm type home, 3 bedrooms, 2 bathrooms, family room open stairway to upstairs bedrooms, large kitchen, part basement located on 80x250 property. Distant valley views. Must be sold $71,000.
GRAY LAITE, 656-5267, SID HASLAM, 477-1994; Office 382-9191.

OAK BAY
LINCOLN ROAD
One block to beach or park — two to shopping. Solidly built and well maintained, 2-storey family home. 3 or 4 BR's, large LR with FP, sep. DR full basement, rec. room, workshop, DI garage. Secluded garden, fruit trees, fenced and lane access. New M1 27786. Offered at $69,900. View today.

ONE OF A KIND
Custom designed for location and view. 2740 sq. ft. superior workmanship in, luxuriously finished area plus 790 sq. ft. storage or additional development. If you are seeking the finest in a quality home offering 4 BR's, 3 baths, fam. room, rec. room, 3 fireplaces, double garage and much more — this is one to view. Offered at $155,000 ML.
To view the above 2 homes call HERB McDANNOLD, 382-9191, 384-6768.

CAREY ROAD AREA —
$53,900
3-bedroom on main, one in full basement. Lovely fireplace in LR, bright dining room, attached garage, only 18 years old. Very large lot. ML
382-9191 IRENE VAN 384-9191

THE PERMANENT TRUST COMPANY

FOR SALE
1503-1504 Robinwood Dr. off Majestic Dr.

Geo. Walton Const. 35 years Victoria, leading custom builder. Controlled subdivision.

Built to Last

You must see these two well designed and superbly built homes before you buy. 1½ baths, large living room with beamed ceiling 2 and 3 bedrooms, family room with cedar panelling on walls. Unique kitchens. Good quality carpets and lino. Thermo windows. All outside doors solid core. Double floors.
—592-6231 or 592-6367 —

david burr LTD.
655 FORT ST. 384-9335

OPEN HOUSE
1260 GARKILL
Sat. 2 - 4:30

3 bedrooms, den and laundry in full basement, sundeck and all on a quiet residential street. With fireplace, coved ceilings and a drive-in garage. This is good value at:
$55,900
MICHAEL BURR
384-9335 598-2079

916 Garthland
OPEN 2-4 SAT.

Located on a quiet cul-de-sac close to Gorge Vale, a year old, three-bedroom home. Sits high on a large low-maintenance lot with a good outlook. It's different, attractive Spanish style fireplace in living room with large deck off. R.I. fireplace in recreation area. Vacant, immediate possession. $77,000.
PETER MASON
388-6691 477-9318

ROBERTS INVESTMENTS LTD.

BRAND NEW
$53,900

Yes for only $53,900 you can move into this brand spanking new 3 BR no step home. Situated on a good sized lot in lovely Colwood. This home is an ideal starter and qualifies for the B.C. 2nd mortgage. Try your down payment and let us assist you with your financing. Buy with confidence — Buy a Ridley Built Home. Call Ron Cherway at 478-1721 or Show HOme at 478-1914.

Ridley Bros.
Development Co. Ltd.
3108 METCHOSIN ROAD
Member Victoria H.U.D.A.C.

A.H.O.P. DUPLEX
On very large treed lot in Colwood. Unique exterior with luxurious interior, 3 bedroom, 1½ baths, private patio, storage room, large back yard. Easy to purchase at $44,900 with $1,250 down, 8% interest, low payments and subsidy for children. Builder will pay legal fees. 478-4795.

BY OWNER — LANGFORD
$44,600
2 bedrooms, heatilator fireplace, large kitchen, workshop, on large park like lot. 478-8683.

BRENTWOOD BAY, TUDOR-style, 3-bedroom, fireplace, ensuite, intercom. Offers to $66,500. Drive by 1269 Knute Way then call 652-5692.

UNIQUE BRENTWOOD BAY home on ¼ acre viewsite. Games room, 3 bathrooms, extras. Asking $69,900. 1032 Waverley. 652-3802.

250 HOUSES FOR SALE

BLOCK BROS.

OPEN HOUSES
OPEN HOUSES
OPEN HOUSES

2312 BELAIRE
SATURDAY 1:30-4:00. Best buy in Langford. 9 BR (2 up and 1 dn.) and rec. room in full bsmt. Beautifully landscaped yard, close to elementary school, off Hoy L

250 HOUSES FOR SALE

REALSPAN PROPERTIES LTD.
1031 VANCOUVER ST. 388-6454

TOWNHOUSE
$59,500

This is a select quality built home, and units in this small development don't come on the market. This unit has 1,800 sq. ft., has three bdrms., three bathrooms, fireplace, family room, laundry room, daylight kitchen. It is located close to the University and all amenities. Don't miss this opportunity. Private viewing only; just call
JOHN F. COLWELL
388-6454 592-9828

DEEP COVE NEW — DIFFERENT SECLUDED
$119,000

This contemporary has 2,575 sq. ft. and is just loaded with extras. The half acre lot is wooded and on a cul-de-sac, one block from the beach. There are three bedrooms — sunken living room — den with fireplace and wet bar. The master bedroom has 4-piece ensuite and walk-in closet. The price is right, the location great, and the quality obvious. By private viewing only.
JOHN F. COLWELL
388-6454 592-9828

CHARACTER HOME
$69,500
NEW LISTING— JAMES BAY

A touch of the past can be yours by owning this early Canadian home that is loaded with character and charm: Beamed ceilings, leaded windows, French doors, stained glass, antique lighting fixtures, den with fireplace and gracious entrance. Almost 1800 sq. ft. on main floor. Kitchen needs updating but the price takes this into consideration. Private viewing only.
DOUG MENZIES
388-6454 479-6256

P.R. B
P. R. BROWN AND SONS LTD.

JAMES BAY

Duplex zoned 3 or 4 bedroom older home needing work. Asking $48,000. All offers will be presented.
DAVID SCOTT — 385-3435

CENTRAL SAANICH

This 4-bedroom home (master ensuite) is just 10 minutes from town. The one-half acre lot is fully landscaped and has a number of bearing fruit trees. The kitchen garden and greenhouse ensures your own fresh vegetables. The attached double garage is wired for 220 and there is additional parking for boat and trailer. The sundeck and secluded patio are ideal for outdoor living. The large living room with fireplace, dining area and recreation room (16.5x27) is well designed for family living. Priced to sell at $83,000. For appointment to view call:
K. O. MOORE
385-3435

Green Acres
4½%
ON EXCLUSIVE RESIDENTIAL LISTINGS! CALL NOW FOR MARKET EVALUATION OF YOUR HOME.
385-9741
(24 HR.)
GREEN ACRES
HENDERSON REALTY LTD.
2736 QUADRA ST.

Bayshore realty ltd.
388-6424 1006 fort st.

CAMOSUN COLLEGE

Lovely and spacious 2-bedroom home offering you a large kitchen with garbage disposal, 9.8x11.10 sunnyside breakfast room, the perfect "study". All in all giving you that extra space you've found lacking in other 2-bedroom homes. Situated on a larger, easily maintained lot with a variety of fruit trees on a quiet street. Priced to sell at $63,900. Call me now!
Peter Robarts
388-6424 383-3742

OPEN EVES 6-7:30

710 Chesterlea (Saanich) wide corner lot backing onto park. 3 bdrm main. Set up for a 2-bdrm suite down. Separate dining rm. Vendor anxious. Only $58,900. MLS.
610 Davida Plc. 2 family — 2 metre swimming pool (heated). Backing on to Meadows Park. Furnished bsmt suite rents at $310. Bring up that family with the best and have rental income to help. Asking $87,500. MLS.
B. MacDougall, 384-8075 Pgr. 343 Cedric Steele Realty Ltd.

CITY 3 BEDROOMS LOW DOWN PAYMENT

Older well-kept home located near Vic High. Cozy living room, dining area, kit. 4 pce. bath main floor. Up 3 bedrms, 2 pce. bath. O-O-M heat. Double garage. Lots size 53-145. An excellent starter or investment property. Immaculate condition throughout. Price only $45,500 to view, phone:
C. H. HOLLAND REAL ESTATE
620 View, 386-1616 or 592-9784

$59,900 GORDON HEAD

Brand new homes under construction. Buy now and choose your own floor coverings, light fixtures, ceramic tiles, etc. Hurry, these homes can't last at this price! Call GARY MCINNIS at 477-0176 or 385-0135
TOD-HACKETT Construction Ltd.

OWNERS SALE RURAL AREA

Central Saanich, close to all services. View lot offering privacy and space.
Well-built insulated 2 level, 16 year old (2150 sq. ft. total), 2 bedroom, 2 bath home. Reduced to $68,800. 652-3753, or 598-8269.

1913 GORGE CLASSIC

Completely updated, 3-4 large bedrooms, 2½ baths, 3 fireplaces, full basement, leaded windows on ¼ acres. $88,000. 2895 Colquitz Ave. Phone for viewing at 385-0326.

BY OWNER

Near Hillside Shopping Centre, 3-bedrooms, living room with fireplace, kitchen, full bathroom, hot water heating, workshop, fruit trees, near school, college, bus, available immediately, reduced to $51,000 or trade ...? 3317 Kingsley, 592-3653 evenings preferred.

BY OWNER

Moving must sell attractive cozy house in Saanich, 3-bedrooms, bright good sized kitchen, full basement, lot: 50x120, fully landscaped, private garden with fruit trees, occupancy available September 30, asking $$43,500. Open to reasonable offers. 382-4107.

3945 GLANFORD. OLDER three-bedroom home with basement and carport. $42,900. Part of strata title 8-unit complex. $150 per month for maintaining grounds available to the buyer. 592-0662.

250 HOUSES FOR SALE

OPEN HOME 1619 HYBURY 2 TO 4 SAT.

Located close to all services, this colonial home must be sold. A finely built structure with those little extras. Full wall fireplace with beamed ceiling in living room-dining room, handy electric kitchen, three bedrooms up. Roughed-in rumpus room, two-car carport, sundeck with good sun exposure. For information please call
Alan R. Willis
Seaboard Properties Limited
595-8858 479-7138

BY BUILDER

2 new homes on high Doncaster, approx. 1800 sq. ft. One finished, the other waiting for your choice of floor covering. Open to view, Saturday and Sunday, 1:30 to 4:00 p.m. 3657 and 3653 Doncaster Drive. Phone 477-0784.

READ THIS

Fed up with realtors, must sell completely renovated, 2-bedroom home. Open house Saturday and Sunday 2 p.m. to 5 p.m. 452 Vincent. Offers on $52,500. Phone 382-2847.

COLWOOD

For sale by owner, like new 2 year old, 3-bedroom, 1½ bath, wall-to-wall, basement roughed in with fully landscaped yard and fence. On quiet cul-de-sac. Close to schools and shopping. Drive by. 720 Heaslip Place. 478-7478.

UNHANDYMAN SPECIAL

Completely and tastefully decorated, 3 or 4 bedrooms, super character home in Gorge area. Drive by 68 Obed Ave., or call 383-7263 or 384-8075 pager 489.

HANDYMAN Special

2—3-bedroom, no basement. Large lot, duplex zoned, (Principles only) $36,900. Drive by 920 Dunsmuir, 383-7712, 383-0272.

JAMES BAY

By Owner, $39,500. Up-dated 2 bedroom, large living room with Franklin fireplace, convenient to beach, schools and tennis courts. 383-9701.

2318 GALENA

In Broom-Hill sub (Sooke), 3-bedroom home, high location, magnificent view, fully landscaped, only $48,500. Offers considered. Enquire 479-2577. Open Saturday and Sunday afternoons.

WE HAVE BOUGHT AND ARE anxious to move. Will accept any reasonable offer on modern 3 bedroom, full basement home on quiet no through street. View anytime at 3821 Persimmon Drive or phone 383-1401.

253 COUNTRY HOMES and PROPERTIES

Lorenzen REALTY LTD.
50 Bastion Sq. Bus. 383-4151

4.5 Ac. — 2 Bdrm. Mill Bay North

Like new and delightful to live in. A 20x15 living-in-line-dining, cedar panelling, aztec F.P., w to w carpet. Big kitchen with lovely cabinets and eating area. Spacious bathrm, sept. utility. Super insulated, many custom extras. A fully insulated 20x23 Workshop with heavy wiring, excellent well, good soil, approx 1.5 ac. cleared, balance wooded. Try your offer on this, asking $65,000 but ready to sell. GRAY LORENZEN 652 1038 or 383-4151 or BETTY SHEPHERD 386-4151 or 383-4151.

ONE-THIRD ACRE BRENTWOOD BAY $66,900

This quality home is on a 82x177 ft. lot in beautiful Brentwood. It is a full basement home of almost 1400 sq. ft. It has 3 bdrms, oak floors throughout, has a large family kitchen, 3 bathrooms and the lot is professionally landscaped. Quality of materials and excellence of design and workmanship are evident at first glance. For private viewing call:
BLAKE CROTHERS
388-6454 652-2553
REALSPAN PROPERTIES LTD.

BROWN BROS. on BLANSHARD
"People Helping People"

MINI-RANCH

3-bdrm home with large 17'6"x21' Lrm with F.P., family kitchen with eating area, separate 20'x32' heated workshop, 20'x30' garage, tack room, storage shed, greenhouse and chicken coop. Lot is .7 acres with several bearing fruit trees and vegeatbles garden. Convenient to all amenities including North Saanich Rec. Centre. $69,900.
JOE RICKARD 656-1628
or 385-8771 (anytime)

BLENKINSOP VALLEY

Approximately 13 acres of partially cleared, partially rocky land bordered by Blenkinsop Rd. on the west and Mt. Douglas Park on the east. Zoned A1 and presently being operated as a chicken farm, but this offering does not include the business. Older house and several out-buildings included. Many agricultural possibilities exist while enjoying a secluded residence with outstanding valley views, all within the 4½ mile circle. ML. Asking price $165,400. For details call:
STAN JAMES
595-2121 Off. Res. 592-3740
National Trust

OCEAN VILLAGE

Country living at its best. By the sea, wide variety of beautifully appointed condominium homes, all on oceanfront property. Many extras such as direct access to deep sea docking at your doorstep.
OPEN HOUSE
TUES. — SUNDAY
Noon - 5 P.M.
or call
642-5254

TRADE YOU

One mini ranch at Cobble Hill 30 mins. of easy riding to town, FOR one city home in Victoria. Mini ranch has 5 acres fenced. Fruit trees. Split level home. Barn or what have you shed. Community water, lovely garden. Near Cherry Point. Asking $80,000. What offers? Courtesy all realtors.
477-1841 Pat Forbes 477-0580
Block Bros. Realty Ltd.

DEEP COVE DISTRESS SALE

1.03 acres with sea view and older character home and outbuildings. Owner in a must situation, and will sacrifice for less than existing financing. Try your offer on $85,000. MLS GLEN NICHOLLS, 598-7689 or Lansdowne Properties, 598-2431.

BARGAIN HUNTERS

Time to dispose of your assets and purchase this 2900 sq. ft. home situated on 2.438 acres. Fenced with near new barn PLUS extra 2-bdrm home rented for added income. Full price only $149,900. MLS 26890.
RUSS McDOWELL
595-5171 OFF. RES. 382-7930
Canada Trust

SIDNEY REALTY LTD.
Real Estate — Insurance
Serving the Saanich Peninsula
656-3928.

1 ACRE OF APPLE ORCHARDS with large modern mobile home. Pleasant area. 642-4407.

GORDON HULME LTD.
656-1154 244 Beacon Ave.
SIDNEY SAANICH PENINSULA

253 COUNTRY HOMES AND PROPERTIES

SEABOARD PROPERTIES LTD.

OPEN FOR VIEWING THIS WEEKEND

SAT. and SUN. 4:00-to-6:00
7996 GALBRAITH
8005 GALBRAITH

Split entry leads to comfort and convenience in these fine 3-bedroom, full bath plus ensuite homes. Featuring harmony cultured marble vanities, 2 fireplaces, large kitchens, with custom built cabinets, panelled wall in living rooms. Covered carpark. Five-year new home warranty program of British Coumbia.

AND YOU'LL FIND ALL of this with a country flavor and nestled in an area of new homes on fully serviced lots including underground wiring and street lighting, minutes from town, airport and ferries.

SO WHILE DRIVING IN SUNNY Central Saanich this weekend stop in and see me and talk about our
HOME TRADE PLAN
FINANCING
LOW DOWN PAYMENTS
CUSTOM BUILDING

Drive out Pat Bay Highway to Mount Newton Cross Road to Simpson Road, left on Doney to Galbraith. Priced $66,400 and $67,400.

Other homes available from $56,400.

652-1141 FRANK CSINOS 652-3202
388-6275 PAGER 2826

SINCE 1887 Pemberton, Holmes Ltd.
1000 Gov't. St. 384-8124

MAGNIFICENT HOME

This is a MAGNIFICENT, POWERFUL home on two floors, 3 F.Ps. thermopane and balconies all about.

The top (main) floor is almost finished, kitchen, dining room, living room, breakfast, utility rooms, 3 bedrms. 2 bathrooms, (extra long, deep bath). Downstairs can be made to your specifications, or we can discuss price based on $120,000 complete.
Large deep swimming pool with deck around just off main rooms. A MAGNIFICENT PRIVATE HOME on 2-6 Acres. 624 LIBRA RD.

DESMOND HOLMES
384-8124 478-1227

$39,500

That's the full price for this modernized 1-bedroom home here in Sidney. 10x11 dining room off the living room. Extensive use of cedar insioe. Electric heat. Wall to wall carpeting throughout. 20x20 storage shed. Located only a short walk from Beacon Ave. Must be sold!

ARDMORE TUDOR

Deluxe 2 storey tudor home with full basement, located on a .96 acre lot. This home is ideal for the growing family. Large living and dining rooms, featuring beamed ceiling and a floor to ceiling stone fireplace. Separate family room. Upstairs are 3 large bedrooms with 2 complete baths. This house has over 2100 sq. ft. finished area. Large wrap around sundeck over a double carport. This is a lovely home that must be sold. Asking $95,000.
JOHN BRUCE Bus. 656-3928
Res. 656-6151 or 656-2023
SIDNEY REALTY LTD.

LANDS END ESTATE

a totally secluded 2-acre estate with good views and a magnificent contemporary residence of over 4000 sq. ft. An indoor 30x15 swimming pool complete with shower and full sauna adjoins the large family room — an ideal family and guest entertainment complex for both winter and summer. The 30' drawing room has vaulted, beamed ceiling, 14' granite fireplace with sliding glass doors to balcony walk and courtyard. Formal dining room. Four bedrooms are upstairs, the master with dressing room and ensuite and private view balcony leading in turn to a 36x13 completely private sundeck with excellent views. 28' family room. Double garage plus parking for guests. Land trade considered.
Office Ted Walford Residence
477-1841 598-1420
Block Bros. Realty Ltd.

NORTH SAANICH COUNTRY ESTATE

Approx. 5 acres of choice level park like land. Excellent for horse lovers. Modern 3 bdrm home, lge living room with formal dining room, oak floors, family room off kitchen, large rec room with fireplace, work shop, lots of storage room, oil heating. This outstanding property has to be seen to be appreciated. Many more extras. Asking only $145,000. TERMS CAN BE ARRANGED TO A GENUINE PURCHASER. Call:
RUSS FITZSIMMONS
595-5171 OFF. Res. 386-3231
Canada Trust

GENTLEMAN'S ESTATE CENTRAL SAANICH

A western exposure of this beautiful rolling 11 acres overlooking the Malahat, offering 2,000 apple trees, the farm house, set amongst large fir and walnut trees, has 3 bedrooms, living-dining room with beamed ceilings, some development in the full basement. Priced to sell at $175,000. For more information, please call Colin Munro, 386-3585. Victoria Realty Ltd.

HOBBY FARM SAANICH PENINSULA

5 fertile acres, cleared and fenced; spacious family home, in-law cottage, barn, 3 greenhouses, large nearly completed workshop. Could be self-supporting plus revenue for 2 families. Most attractive financing on the asking price of:
$165,000

For More Information
and Appointment To View Cal:
MADGE ROBBINS
384-8335 384-9072

OPEN HOUSE

EAST SOOKE WATERFRONT
Follow signs from
Sooke Rd. and Gillespie
Sat., 1-5 p.m.

Cosy 1-bedroom seaside cottage. 5 acres of gently sloping land with 230 ft. of waterfront. Most of the usual amenities are absent, but what a view. What a Hideaway. Priced at $72,000 and open to offers.
Raym. H. Forbes
477-1781 388-7557
Capital City Realty Ltd.

COUNTRY LIVING AT ITS BEST

In a pastoral setting of 3 acres, this 2 storey family home offers 4 BRS, 1½ baths, full high basement. Small barn with cement floor for animals and or poultry. Whether for GARDENING or for ANIMALS this home should not be missed. Asking $89,900, MLS No. 27655. 385-7721 (24 hrs. service). 598-8385 Maude DOBSON
GARDNER REALTY LTD.

BRENTWOOD SEA VIEWS

On almost ½ acre this secluded 3 BR home with full basement is just minutes from Brentwood village and fishing facilities. Don't forget to ask about the subdivision possibilities. Offered at $79,900 and open to offers. Call BRUCE WILKIN, 598-5659 and 595-5131. CANADA TRUST. 2252 OAK BAY AVE.

SAANICH PENINSULA PROPERTIES LTD.
For real estate requirements
2354 Beacon Ave., Sidney. 656-4000

253 COUNTRY HOMES AND PROPERTIES

SHAWNIGAN REALTY LTD.
Shawnigan Lake 743-5311

SHAWNIGAN LAKE HOMES

SPACE, SPACE, SPACE
One lot away from the Sarita Road waterfront. New Tudor with extra large rooms for extra large furniture, 3 bedrooms. 3 bathrooms. Fireplace. Almost completed. $64,900. ML 26730.

LUXURY OF CEDAR
Cedar inside and outside. A true cedar home with extra large rooms, all thermopane, 2 bathrooms. Fireplace. A half-acre near the hotel. $63,900. ML 26947.

½-ACRE VILLAGE LAND
Was $59,500. Now $54,500. 1245 sq. ft. 2 or 3-bedroom home on pretty half-acre lot in the village. Very large living room. Full basement with large family room. 3 bathrooms, 2 fireplaces. Huge sundeck. ML 26241.

FORECLOSURE
Mortgage company has taken over. Must be sold! 3-year-old home on .66 of an acre, 1200 sq. ft. on main, 3 large rooms nearly finished in basement. Listed at $54,900. New MLS.

SUPERIOR RETIREMENT HOME
Deluxe no-step luxury home. 2 bedrooms, 2 bathrooms. Stone fireplace. Sunroom. Tool shed. Big workshop. Garage. Carport. Blacktop driveway. 110x110 lot. This is really a super home for $49,500. ML 26766.
743-5311 J. ETTEMA 743-2607
743-5311 M. MALBON 743-5145

Western HOMES Ltd.
1037 CLOVERDALE AVE. 386-3494

MILL BAY TWO HOMES 14.65 ACRES

A fantastic hobby farm' high cleared rolling hay meadow, modern 4-bedroom home plus a modern 1-bedroom cottage fully self-contained; large 8-stall barn plus riding ring. Asking $175,000. MLS 24134.

Jack Davis
386-3494 (24 Hrs.)

HORSE SENSE

Is all it takes to see the potential here. If RACING, BREEDING, BOARDING or training horses is your game. Carefully check these features:
—LOW FARM TAXES
—NEXT TO SANDOWNE PARK
—3,100 SQ. FT. BARN
—8 LARGE STALLS—BIG LOFT
—INDOOR EXERCISE TRACK
—TRAINERS OFFICE, TACK RM.
—120x120 OUTDOOR RING
—LOTS OF GOOD FENCES
—1,600 SQ. FT. DELUXE PANABODE HOME
—VIEWS OF MT. BAKER OLYMPICS, SALT SPRING IS.
—28x44 HEATED POOL
—UNDERGROUND SPRINKLERS
Plus much, much more. Asking $195,000. Owner says "Make us an offer we can't refuse!" MLS 26112.
Jack DA
JACK DAVIS
386-3494 (24 Hrs.)

Century 21
J. D. BOSDET LTD.
388-4455
3293 DOUGLAS

RANCHETTE POOL - PADDOCK STREAM

5 YEAR OLD Custom Ranch House on 2 acres-bordered by Salmon spawning stream. Only 45 minutes from downtown. Arrange to see color photo presentation. Open to reasonable offer on $83,900. Suitable financing can be arranged. Call:
IAN McGREGOR
388-4455 656-6966

P.R. B
P. R. BROWN AND SONS LTD.

BRENTWOOD BAY MINI-FARM 4.92 ACRES

Perfect for market garden, hobby farm, horses, or? Mostly cleared, some shade trees, spring fed creek, small barn, greenhouses, and an older 2-BR famith home all included plus many extras. Price $85,000.00 — Exclusive.
385-3435 AL VICKERS 652-2257

ARDMORE. OPEN HOUSE SAT., 1:30-4 p.m. at 9680 West Saanich Rd. Almost ¾ acre with 1700 sq. ft. all-cedar home. Close to sea, golf courses and new rec. centre. Extensive use of cedar in living room, family room, dining room, baths and kitchen. Large bright laundry off kitchen. Also unique plant solarium, sky lights, brick fireplace and cedar decks off family, living and dining rooms. See Fridays Realty Display Ad for picture. Asking $86,000. Designer-builder at 595-1871.

OPEN HOUSE SATURDAY

2-5 p.m. 1092 Brookview Drive off Happy Valley Rd., Metchosin. Ideal family home on 2.1 acres. 4 years old. 3000 sq. ft. on 2 levels. 4 bedrooms, 3 baths plus library, rec. room with fireplace, laundry and workshop. 25' living room with unique floor to ceiling cut rock fireplace opens to covered deck as does the formal dining room. Lower levels professionally finished. Easy in-law conversion. Landscaped and treed with rocks outcropping. Backs on creek. $84,500. Phone 478-5903.

ONE ACRE IDEAL FOR CHILDREN

Picture your children in fenced property with chickens, rabbits, sheep, cow plus a nice garden. A well constructed four-bedroom home with many extras such as thermopane windows, two heatilator FPs, top line cabinets plus much more. Asking $59,000. MLS.
478-5561 BOB PAUL 478-2477
BLOCK BROS. REALTY LTD.

TRADES

Have a purchaser with country property. 5 acres and home will trade for home in Victoria. Any home will be considered. Please phone:
477-1841 Pat Forbes 477-0580
Block Bros. Realty Ltd.

256 WATERFRONT PROPERTIES

OPEN HOUSE 486 BEACH DRIVE SUN., 1:30 - 4 P.M.

Price reduced again on this brand new home with panoramic sea and mountain views. Three bedrooms, three bathrooms, 2 fireplaces, excellent construction. See for yourself. Now only $125,000. STAN SAGE, 384-8001. Royal Trust.

WATERFRONT 4-MILE CIRCLE

Charming 1000 sq. ft. 1-bedroom home with brick patio, sundeck, stone fireplaces in living room and den. Treed ½-acre lot slopes down to private beach on Portage Inlet. Compact and cozy with lovely view. Open to view Saturday, Sunday, 1-5, 1071 Trans Canada Highway. Access off Esson and Portage Road. 479-3824.

At Ease Everywhere
Printed Pattern

9191
8-18
by Marian Martin

AT EASE EVERYWHERE—the new shirtdress softened by hip interest and with its own scarf to tie softly. Choose challis print blends.

Printed Pattern 9191: Misses Sizes 8, 10, 12, 14, 16, 18. Size 12 (bust 34) dress takes 3¼ yards 45-inch fabric.

$1.25 for each pattern — cash, cheque or money order. Add 25¢ for each pattern for first-class mail and handling. Send to: Daily Colonist Pattern Dept., 60 Progress Ave., Scarborough, Ontario, M1P 4P7. Print plainly pattern number, your name, address.

Save $10 to $100 when you sew it yourself! Lots of new dresses, pants, tops. Total Wardrobe patterns in NEW FALL WINTER PATTERN CATALOG. Coupon for any pattern free. Send 75¢

Instant Sewing Book $1.00
Instant Fashion Book $1.00
Instant Crochet Book $1.00
Pillow Show-Offs $1.50

A Jump for School
Printed Pattern

9301
2-8
by Marian Martin

The jumper has a new twist in front above a skirt that's just perfect—not too full or too narrow. For warmer climes and times it doubles as a sundress. Choose no-iron blends, knits.

Printed Pattern 9301: Children's Sizes 2, 4, 6, 8. Size 6 takes 1 yard 54-inch fabric.

$1.25 for each pattern — cash, cheque or money order. Add 25c for each pattern for first-class mail and handling. Send to: Daily Colonist Pattern Dept., 60 Progress Ave., Scarborough, Ontario, M1P 4P7. Print plainly pattern number, your name, address.

Save $10 to $100 when you sew it yourself! Lots of new dresses, pants, tops. Total Wardrobe patterns in NEW FALL WINTER PATTERN CATALOG. Coupon for any pattern free. Send 75¢

Instant Sewing Book $1.00
Instant Fashion Book $1.00
Instant Crochet Book $1.00
Pillow Show-Offs $1.50

SPELL
IT
OUT

When you have something to sell, the easiest way to find a buyer is to spell it out in print! You do that by placing a low-cost Classified A in the newspaper, telling our readers what you have to sell. We'll help you Give us a call today. at 386-2121.

256 WATERFRONT PROPERTIES

SINCE 1887 Pemberton, Holmes Ltd.
1000 Gov't. St. 384-8124

1.04 ACRES LAKEFRONT REDUCED TO $67,000

This has to be one of the finest buys on Salt Spring: A Jennie Butchart of the Island. 1450 Sq. Ft. features on level. Cedar siding, cedar shake roof. Carport with circular driveway set well off the road. 24x16 LR with wall to wall carpet, magnificent FP, 12x11 formal DR, large master BR, 12x11.9 and den or sewing room, 7.4x12. Washer, dryer included. Garden shed. Lady owner moving to Holland. For your appointment, please call:
CLIFF ANDERSON
477-3994 or 384-8124

BEACH WATERFRONT

Your chance to own one of the finest remaining waterfront sites in North Saanich. Approx. ¾ acre beautifully treed and secluded with fantastic view of Gulf Islands and Channel. Piped water available. For drive by or extra information on new MLS. Please call:
CLIFF ANDERSON
384-8124 or 477-3994

METCHOSIN 6 ACRES WATERFRONT

LEVEL GRASSLAND, FENCED AND CROSS FENCED. ENCLOSED HEATED SWIMMING POOL, 8 ROOM THERMOPANE HOME, 1000 SQ. FT. GLASS HOUSE. LARGE, HIGH CONCRETE BARN-WORKSHOP WITH COOLER. CHARMING GARDEN, STEPS TO BEACH, SHEEP SHEDS, GARAGES, ETC. QUITE OUTSTANDING VIEWS. BEAUTIFUL NOW, AND TREMENDOUS POTENTIAL. (MLS) 4455 PARRY CROSS ROAD.
DESMOND HOLMES
478-1227 384-8124

DEVELOPMENT OPPORTUNITY

CADBORO BAY — 10 MILE POINT. 1.88 acres — $175,000 MLS. Is your life-long dream to own a parcel of land with future subdivision potential? This is a beautifully treed site offering an estimated 7 larger than average lots. This property is adjacent to a larger proposed residential development now in process. For further information regarding the financial terms, sewer services, etc., please call:
CLIFF ANDERSON
477-3994, 384-8124

PRICE REDUCED SHAWNIGAN LAKE

Owners are moving and must sell their delightful two- or possibly three-bedroom home on the west side of the lake. Property is secluded, nicely landscaped, about ¼ acre in size and enjoys one of the most attractive views of the lake. Good sized patios and large windows take full advantage of both sun and view while the wharf gives excellent access to both boating and swimming. Don't let this unique home sell without taking a look at the possibilities of owning this little bit of heaven for yourself.

A RARE FIND!

3.75 acres of prime Mill Bay W.F. with a three-yr.-old block const., 3-bdrm., full bsmnt. home. Two heatilator fireplaces, elec. ht. Commanding seaviews over Satellite Channel and Saanich Pen. Fenced and paved drive. Inviting offers on $138,000.
For further details on above, contact Lisa Madigan 746-6990, Pat Dougan 743-2557, Tom Burdge 743-9398. Malahat Realty Ltd., Box 40, Mill Bay, B.C. 743-5525.

SALT SPRING ISLAND

AN ARCHITECT'S DREAM — Spectacular 3 level home with top quality materials and workmanship nestled on over 14 acres natural, secluded property. Approx. 650' prime W-F facing South toward Swartz Bay. Large boat dock with seasonal moorage. $225,000.
AUTHENTIC REPRODUCTION — Modelled after a 16th Century Sussex Manor house, this charming distinctive home is uniquely situated at the head of Ganges Harbor on approx. 20 acres of meadow, orchard, and English country garden. Unique features incl. Inglenook F.P. with Sussex Cowl, beamed ceilings mullioned windows, 4 BRs., 4 FPs and many more fine reproduction features. Nearly 1000' low bank oceanfrontage forms the southern perimeter of the property which has cottages, barn and outbuildings. Detailed Brochure available. Priced at $393,000.
ANN FOERSTER 537-5156
DALE NEILSON 537-5161
PEMBERTON HOLMES LTD.
BOX 929,
GANGES, B.C. 537-5568

SWINERTON'S
REALTY WORLD

OPEN HOUSE Sat. & Sun. 12-5 p.m. Shawnigan Lake

A3 bedroom, 990 sq. ft. cedar siding bungalow with over 90 ft. lake front. Located on east side at 2404 Barton Rd. off Recreation Rd. $75,000. View with SID CUSTANCE, 385-2481.
Swinerton's Realty World

NEAR THE WATERFRONT

3.8 acres of farmland with 2-bedroom, basement home and some outbuildings. Only some 300 feet from the waterfront. $64,900. ML 26894.

SHAWNIGAN LAKE

Exceptional property with waterfront and dock, unsurpassed lake view. Perfect privacy, extra 2-bedroom suite for family or others and a 1540 sq. ft., 2 or 3-bedroom home. Priced to sell at $79,900. New ML.
743-5311 J. Ettema 743-2607
743-5311 M. Malbon 743-5145
Shawnigan Realty Ltd.

125' WATERFRONT PRIVATE COVE

Almost 1 acre of total seclusion in CORDOVA BAY. Private, sheltered cove. Impeccable 3-bedroom residence, master full ensuite. Library-cum-office with wet bar. Family room with fireplace. 3 bathrooms. Unique fully equipped kitchen. Breakfast room. Double garage. Workshop. $175,000.
Office Ted Walford Residence
477-1841 598-1420
Block Bros. Realty Ltd.

WATERFRONT TREED LOT

1.56 Acres
East Sooke Road
$35,000
Lee Wrobel 388-6275 Pager 654
British American Realty

OPEN HOUSE SUN 2-5 5357 PARKER AVE.

Quiet seclusion in spacious and attractive one-level home, 2 bedrooms and den, 2 baths, family room, good access to sandy beach. Offers to $116,000. 658-8055.

COWICHAN LAKE

240 feet of waterfront, 2.4 acres, very private, property extends to low water line: Zoned recreational-commercial. $85,000. Box 83, Youbou, B.C., V0R 3E0. 745-6660.

WATERFRONT COTTAGE

For sale by owner — ½ acre, 2 bedrooms, East Sooke, like new. Fully insulated, ideal retirement home. 45 mins. from Inner Harbour. $55,000 firm. Call Skouge, day, 898-3122; evenings, 898-5728.

TWO 1-ACRE LOTS FOR SALE on Sooke Harbour, over 500 feet waterfront. T. Davies, 388-9181, 477-0511.

WATERFRONT

One building lot only, Swartz Bay, $44,900. Tel. 479-7480.

256 WATERFRONT PROPERTIES

OPEN HOUSE SEAFRONT

11270 CHALET RD.
SUN. & MON. 1-5
SUPERB HOME
2.38 ACRES

SOUTHWEST EXPOSURE GUEST COTTAGE — ROSE GARDEN, PASTURE FOR HORSES, BOAT RAMP, PROTECTED BEACH, EXCELLENT SALMON FISHING, SUNNING SAANICH PENINSULA. PLEASE CONTACT MILDRED STAPELLS AT 384-8075, PAGER 506 FOR BROCHURE ON THIS "RARE OCEAN PROPERTY." MLS.
PEMBERTON, HOLMES LTD.
1000 GOVERNMENT STREET
384-8124

BROWN BROS. on BLANSHARD
"People Helping People"

COWICHAN LAKE WATERFRONT

200' waterfront, south exposure, 3-bedrm. Lindal home, 1½ bath, large Lrm. with stone F.P., built-in barbecue, sundeck, shutters on all windows. MLS $95,000.

5 acres, waterfront, 2-bedrm. bungalow with part basement, sundeck, private wharf, garage. MLS $68,500.
JOE RICKARD 656-1628
or 385-8771 (anytime)

SOOKE REALTY LTD.
642-5426

OFFERS?

Price reduced to $47,500 makes this 3-bedroom waterfront home worth considering. For family or retired living, all on one level. Large living room with heatilator fireplace, cabinet kitchen with separate utility room, plus den. VENDOR WILL CONSIDER ALL REASONABLE OFFERS.
FLORENCE GOLDIE 642-3140
BOB GEORGE 642-5670

WATERFRONT SHAWNIGAN

I have a 7-acre property with about 85' lake frontage and am looking for 10 camping families who would like to invest $5,000 as a down payment on the most beautiful wooded property with meadows to camp in. Interested? If so please phone EDITH GUTEMAR 592-1049. MLS.
J. H. Whittome & Co. Ltd.
Royal Oak Branch

CHOICE LOCATION

Away from noisy main street yet only 2 minutes from shopping plaza and bus, 1 bedroom condominium with usual amenities including indoor pool. $30,900. Owner 477-8940.

258 CONDOMINIUMS and TOWNHOUSES

Villa Royal

Beacon Hill Park
Leasehold Interest
Ideal Retirement
1-bedroom suites from ONLY $23,900.
WHYTE & GOWER 592-2407
OAK BAY PROPERTIES LTD.
2227 Oak Bay Avenue

HOME, TRADES CONSIDERED

This spacious 1400 sq. ft. Rockland Condo in Oak Bay area is proudly offered for sale at $56,900 and it is a rare opportunity for you to purchase a truly unique corner suite in a block with a prestigeous address.
DOUG POWELL
388-6275 Pgr. 878
Homefinders, Wall % Redekop

TRADE YOUR CONDO.

on this 3-bedroom (4th down), 3 bath, 2 fireplace, Gordon Head home close to rec centre, bus, shopping. This is a unique opportunity, so hurry with your offer on $66,900.
DOUG POWELL
388-6275. Pgr. 878
Homefinders Wall & Redekop

$21,900

For a very nice one-bedroom condominium, partly furnished — immediate possession, ideal for a young couple or a single person. Hillside Quadra area.
388-4434 LEO PIGERT 598-1975
WESTMONT REALTY (1977) LTD.
388-4434 920 Hillside

BY OWNER, BEACON HILL area. 1-bedroom deluxe condominium. 385-7237.

LAUREL POINT
One-bedroom, $57,500. 477-9437.

258 CONDOMINIUMS and TOWNHOUSES

RIM ROBERTS INVESTMENTS & MANAGEMENT LTD.
702-1175 DOUGLAS 388-6691

614 FERNHILL PL. ESQUIMALT

A unique opportunity, 5th floor penthouse with fireplace, 2 bedrooms, 2 full bathrooms, $49,900. Also 3 units with quiet pleasant garden outlook.
$41,500 to $44,900
See them today
JOE MANTON 382-5211

Esquimalt $29,900

CHILDREN WELCOME
Let the equity you build in this 3-bedroom, 2-level condo be the first step toward your dreaf home.
JOE MANTON 382-5211

UNIVERSITY PARK TERRACE OPEN 2-4 SUN.

Ground floor, one-bedroom suite, great for "Tennis Buffs", overlooks Racquet Club's tennis courts. Fie run block with sauna, swirlpool, exercise and games room. Good atmosphere. $33,500 includes coovered parking. 118-1870 McKenzie Ave.
PETER MASON 477-9318

TALISMAN

Large two-bedroom suite in exceptionally well constructed block in Esquimalt. Sauna, Swirl Pool, Games Room and Roof Garden with magnificent views. Covered parking. $44,500.
PETER MASON 477-9318

IF YOU CARE Enough to Live The Very Best INVEST IN
Oakdale Estate
3960 Cedar Hill Road
At McKenzie 386-6767

Victoria's Finest Condominium Value

Nestled among four acres of wooded splendor with breathtaking views from every window. These two-bedroom suites offer the ultimate in condominium living.
VISIT OAKDALE ESTATE TODAY!
OPEN:
Weekdays 1:30 p.m. to 8 p.m.
Weekends 1:00 p.m. to 5 p.m.
Landmark Properties Ltd.
386-6762

GARDNER REALTY Ltd.
895 FORT ST.
385-7721 (24 hr. Service)

OPEN HOUSE FRI. & SAT. 1-4

203-1325 HARRISON
$29,900.
I invite you to view this bright and cheerful 1-bedroom suite. Only 5 mos. old, being sold as part of an estate. A well-kept, attractive building close to transportation and shopping. MLS.
385-7721 Diane Fullmer 479-8956

BUILDERS SALE PARKSVILLE

TOWNHOUSES
2-BEDROOM $27,900
ADULT ORIENTED
PANIC
OPEN EVERY SUNDAY
1 to 4 p.m.
309 MOILLIET ST.
FOR INFORMATION
PLEASE PHONE
112-534-4551

WHY RENT?

Forget about rental increases by owning this 1-bedroom corner suite close to town on McClure Stree, $1,000 down to qualified purchaser.
$29,800
This is a bargain!
TED HOBBS
477-4043 (Res.)
479-7138 (Bus.)
Seaboard Properties Ltd.

Westport
1020 ESQUIMALT RD.
We make your payments for 6 months.
Only 4 luxury suites left, 2 bdrms., 1½ baths, kitchens with eating area.
Don't buy until you "See the Westport." Open Tues.-Sun. 1-4 P.M. or call Bill Nesbitt, 388-5679.
E. Y. CONSTRUCTION 658-5811

DEAN HOUSE LUXURY CONDOMINIUM

In an area of exclusive residences with privacy, a unique condominium with conservatory, spacious living room, dining room, den-cum-television room and a fully equipped kitchen. Large reception hall. Master bedroom 16x12 with ensuite. Offered at $53,000.
Residence Ted Walford Office
598-1420 477-1841
Block Bros. Realty Ltd.

Exceptional Opportunity SPENCER CASTLE

Spacious 3rd floor suite overlooking castle and gardens. Enjoy the facilities such as pool, saunas and guest accommodation afforded ownership of this truly unique concept in living. Vacant possession. Owner willing to carry high mortgage at low interest rates. Asking $68,500. 388-7035.

SUPER DELUXE

Only 2 left — one 2-bedroom and one 3-bedroom, both feature wood burning fireplaces, 5 appliances, 1½ baths, 5-year Hudac warranty, priced at $49,900 and $54,900. Phone:
RICHARD RHODES—479-9241
NATIONAL TRUST — 479-7161

STARTER SPECIAL

Three bedroom townhouse with 1½ baths. Plus the furniture. Call now to see your complete home for $36,900. MLS 27336
POLLY HIGGINS
386-2911 592-4111
Homefinders, Wall & Redekop

TRANSFERRED, MUST SELL 1-bedroom condominium on Esquimalt Rd. No down payment, just take over payments. Full price $25,000. Call collect after 6 p.m. 338-8223.

BEACH DRIVE AND ESTEVAN, large 1-bedroom above ground, basement suite. Ideal retirement, services $73 per month, fridge, stove and drapes included, $23,900, 598-3772.

LAMPSON, ESQUIMALT, 3-BEDroom modern, $27,500, flexible terms. Close to schools, shopping, recreation. Fridge and stove. 478-9965.

NEAR BANKRUPTCY. MUST sell one bedroom condominium on Esquimalt Rd. $25,000. Just take over payments. Call collect 338-8223 after 4 p.m.

258 CONDOMINIUMS and TOWNHOUSES

OPEN HOUSE FRI., SAT., 1-4 P.M. NO. 208 1870 McKENZIE AVE.

REDUCED TO $36,900
MUST BE SOLD
—VACANT 2-BEDROOM
—UNIVERSITY AREA
—LARGE LIVING ROOM
—IN-SUITE LAUNDRY
—4 APPLIANCES
—3 SLIDING GLASS DOORS
—UNDERGROUND PARKING
CALL:
MURRAY LAWSON
388-6275 PAGER 2478
OR
or
PARK PACIFIC INV.
383-4124

the Permanent
For Sale
1125 DOUGLAS ST.
382-9191

ROCKLAND TOWNHOUSE

Executive quality and location. 1600 sq. ft., 3 BRs, 2½ baths, fireplace, 7 deluxe appliances, 2-car parking. Quiet setting, 949 Pemberton Rd. The last full basement unit. All offers considered on $95,000. ML. Must be sold.

DIFFERENT BACHELOR

Studio suite with bedroom that can be closed off from living area. Large ensuite storage, appliances and drapes. Ideal for single or working couple. Immediate possession. Quick sale priced at $23,000. ML 27920.
To view above 2 ads and other ML listings please call HERB McDANNOLD, 382-9191, 384-6768.
THE PERMANENT TRUST COMPANY

2 BEDROOMS PLUS DEN $45,900 DOWN PAYMENT $0

A unique 2-level luxury condominium with ultra modern 16' vaulted ceilings, expensive woodwork. Main level consists of large living room, separate dining room, kitchen with eating area, and master bedroom. Upper level features one bedroom and den overlooking main area. Building contains indoor swimming pool, swirl pool, library, billiard room, and tennis court. Owner leaving country, therefore an excellent buy for this most interesting suite. 477-2767.

OPEN TO VIEW LAKEWOOD TOWNHOMES 864 SWAN

(Off Saanich Rd.)
WEEKDAYS 2-4 & 6:30-8:30
WEEKENDS 1-4
—2 and 3 bedrooms (master 17x13)
—$46,500-$49,000
—Lake and territorial views
—Small complex (just 11)
—Furnished model
—Close to bus and shopping.
VICTORIA REALTY LTD.
386-3585, anytime

INDOOR POOL No. 106—1680 POPLAR

Swirlpool — Sauna — a spacious lobby — overlooks well cared for lawns and garden — Shelbourne and Cedar Hill area. 700 sq. ft. 1-bedroom suite. Liv. rm. 20x12. sliding doors to balcony. Bedroom 13x11. Vacant. Offers on $31,500.

QUIET BUILDING No. 206—1571 MORTIMER

870 sq. ft. plus balcony in this 2-bedroom suite — living and dining room in-line ... near new Amana Comb. Fridge-Freezer. In suite storage room. Common area has sauna — work and games room and laundry. Vendor will consider carrying 1st mtge. at current rate of interest. Vacant and ready for a new owner. Reduced to $37,900.
JOHN MORRY 384-8001 or Res. 592-9770. Royal Trust.

OPEN SAT. & SUN. 1-4 ADMIRALS HARBOURVIEW TOWNHOUSES

933 ADMIRALS ROAD
Just 5 units remaining! Magnificent SEAVIEWS of active Esquimalt Harbor and beyond from all three floors. Modestly priced from $63,500 to $67,500. These rustic cedar sided LEVEL ENTRY homes offer 3 spacious bedrooms (MASTER 16x11). 1½ baths, THERMOPANE windows, full daylight basements, beautiful fireplaces, loads of parking. 5-year Pine Home Builders (1972) Ltd. Victoria Realty Ltd., 386 3588 anytime.

WRITE YOUR OWN DEAL

1 Bedroom strata, large storage room, kitchen with fridge and stove, living room and dining room in quiet area. Offers waterviews from all windows and balcony. Security, comfort, privacy and location will please the most discriminating home seeker. For information or viewing call me anytime. $41,500.

652-1141 FRANK CSINOS 652-3202
388-6275 PAGER 2826
SEABOARD PROPERTIES LTD.

"WHAT!"

Another one in ROYAL WOODS? For sure, and don't knock it till you've seen it. You really have the best of two worlds — I know I live there. COUNTRY CLUB atmosphere: pool, sauna, tennis, etc. and yet handy to downtown. One large bdrm. over 900 sdq. ft. appliances. $38,900.
656-5584 Sherry Kavra 479-7293
BLOCK BROS. REALTY LTD.

$495 DOWN

Monthly (PIT) $209 — AHOP 8% interest. Minimum income requirement $700. Priced from $28,900. 1 and 2 bedrooms. 830 Esquimalt Rd. Open weekdays 4:30 to 7, Sat. and Sun. 1-5 p.m. Byron Price and Assoc. Ltd., 385-2458.

MAKE AN OFFER

On this 3-BR, 1½ bath, 2 patio double covered parking. Part basement in top notch condition. Low existing 9% mortgage. Good area and smaller complex. Asking $47,000. Call anytime to view wit HAZEL CAMPBELL, 384-8001 or 592-0632, Royal Trust.

3-BDRM TOWNHOUSE

Reduced to $49,900. Vacant, large LR with FP, 1½ baths, full bsmnt. close to Racquet Club.
386-3231 JOHN A. JOHN 477-8096
BLOCK BROS. REALTY LTD.

3-BEDROOM TOWNHOUSE, 1½ baths, laundry room, ample storage, large patio, swimming pool. By owner. $38,500. 388-5001.

258 CONDOMINIUMS and TOWNHOUSES

SWINERTON'S REALTY WORLD

FAIRFIELD
1145 Hilda Street
Open Sat. and Sun. 2-4 p.m.
Near-new attractive 2 bedrooms (1½ baths) on main floor. Covered parking, appliances, other extras. Price reduced to $39,900. Your down payment can work for you.
BOB CARTER 598-6143
HELEN WEBB 477-3095

OAK BAY WATERFRONT $39,800
Delightful ground floor 1-bedroom suite just across from the Oak Bay Marina. Waterviews. Close to bus and shopping. Quick possession can be arranged. An opportunity to get into this much sought after location. Call JIM MURDOCH, 592-4530.

Price Reduced $1500 NOW $28,000 Oak Bay - 2 Beds
Located in the Windsor-Newport area. This basement Co-Op suite offers a view of Windsor Park, 4 step entry, 19.6x14.5 LR, 3-pce. bath and close to bus, shops, beach and golf. Must sell. SID CUSTANCE, 385-2481.

OAK BAY BEACHFRONT Exclusive Area
This co-op suite is ideal for lady alone or retired couple. One bedroom, cosy den, good size living room, bright kitchen, modern bathroom. Lovely seaview from every window. Quiet prestige building on waterfront. ESTATE SALE $45,000.
HELEN WEBB Res 477-3095
HOWARD HODGES 598-7166
Swinerton's REALTY World

P.R. B
P. R. BROWN AND SONS LTD.
"The People To See"

KENSINGTON TCE. 2 BEDROOMS
Vacancy, attractive ground level suite, 1½ baths, W-W carpets, drapes, fridge, stove, dishwasher. Sauna, whirlpool, billiard rm and hobby rm. Low assessment. Near shops and bus. Asking $42,500.
385-3435 AL VICKERS 652-2257

TOP FLOOR
Good quality 2-bedroom condominium just off Shelbourne. Excellent condition in smaller building. Ready for occupancy. Reduced to $35,500 for urgent sale. Act now by calling.
K. O. MOORE 385-3435

DELUXE 2-BR. CONDOMINIUMS
University area. Spacious unit with large sundeck. 2nd floor, W. side. Includes 5 appliances, sun drapes, covered garage parking, sauna, whirlpool, etc. Reduced for action to $36,900. ML.
Esquimalt. Another spacious suite on the 3rd floor overlooking a treed area. 1½ baths, large kit. with dinette plus the regular dining area. Garage parking with automatic door. $46.79 assessment even includes your heat. Asking only $37,900.

david burr LTD.
655 FORT ST. 384-9335

STARTER OR RETIREMENT
Two storey town house, only 1-year-old, located in Passmore Place. Main floor is comprised of bright living room, separate dining room and galley type kitchen with stove and refrigerator. Upper floor has two bedrooms. Basement is being finished to provide rec room. Complex has swiming pool and games room. Children welcome (MLS 26512)
$43,900
W. E. (WIL) WILSON
384-9335 477-4328

BEACON HILL PARK
One only 2-bedroom unit going in this modern 2 year old condominium. This is a 3rd floor unit comprising 1250 sq. ft. with 1½ bathrooms and extra large balcony. Amenities include games room, workshop, underground controlled parking and the pleasure of looking right into the park with the knowledge that this attractive outlook will never be blocked. This fine unit is being offered at (MLS 27864)
$56,900
DON ROBBINS
384-9335 384-9072

ORCHARD HOUSE CORNER VIEW SUITE
Is a one BR unit with unparalleled views from Oak Bay waters to the shores of Port Angeles. Seldom do corner suites come available and it has an attractive 10% assumable mortgage. Close to Beacon Hill Park it offers two appliances, drapes, underground parking and amenities such as a pool, sauna and more. To view this vacant and newly decorated suite priced at $33,600 please call.
Courtesy to Realtors. Lock Box.
GLADYCE McLURE
385-2458 477-5665
Byron Price & Assoc. Ltd.

ONE LEVEL DELUXE TOWNHOUSE ADULT-ORIENTED
2 BRs, FP, front and rear patio, 5 appliances, quality carpeting, rec room with therapy pool and saunas, billiards. On approx. 2 acres containing 18 units. Open for viewing anytime, $59,500. Grand Oaks, 3968 Cedar Hill Rd. phone an owner, 477-7071 or 385-1491.

PRICED TO SELL
No. 1 — (4) Craigflower Rd. — in the SHANGRI-LA. 3 Bedrms, 1 [illegible] range, washer, [illegible] with 40 [illegible] The ideal 2 level con[illegible] just the right place for those kids and pets. MLS. All of this for ONLY $39,500. — or make offers to
GEORGE WARREN
477-7291 (Bus.) 598-2498 (Res.)
D.F.H. REAL ESTATE LTD.

2-BEDROOMS $38,700
See this bright corner suite with a large kitchen and extra long balcony in 2 year old block. Low monthly maintenance of $25.00. New MLS.
POLLY HIGGINS
386-2911 592-4111
Homefinders, Wall & Redekop

JACK MEARS OAK BAY REALTY LTD.
Member Relocation Services Canada
2194 OAK BAY 598-3321

PRESTIGE CONDOMINIUMS
2605 WINDSOR ROAD
OAK BAY
(Now completed)
Outstanding suites with ocean and park views. Swimming pool, hydro, swirlpool, sauna, steam room, social lounge, controlled entrance parking, roof garden.
VIEW MONDAY TO SATURDAY, 1:30 to 4:30.

OAK BAY DELUXE
$46,500
A truly delightful 2-bedroom, bath and ½, in a concrete and steel bldg. Locked garage, swirlpool and sauna, view of the Marina — a bright sunny home for folks who love the waterfront. Call me to view it
CONNIE O'REGAN
at 598-3321 or 592-0454.

BEACH DRIVE SEAVIEW
$52,500
Outstanding one-bedroom living room, nice dining area plus kitchen. Underground parking, laundry and many other facilities situated in a concrete building — this apartment has been professionally decorated. Vendor will look at all offers. For viewing this and other properties please contact: BILL MOHR at 598-3321 or 598-6716.

McKENZIE HOUSE VICTORIA'S FASTEST SELLING CONDOMINIUM EVER!
Thirty-four of today's most astute buyers have added up the advantages of buying versus renting and chosen McKENZIE HOUSE.
THE REASONS ARE SIMPLE. Our location, amenities, financing, price, finishing, etc., etc., make McKenzie House truly a remarkable value. In the market for better accommodation at a reasonable price? Give yourself a new chance at better living. View McKENZIE HOUSE NOW! OPEN HOUSE DAILY, 12 noon-8 p.m., 1490 Garnet Rd. (near the library at Cedar Hill and McKenzie) or call 477-0176.
TOD-HACKETT Construction Ltd.

KNOWLES REALTY LTD.

ONLY ONE LEFT
YES, only ONE CHANCE LEFT for a lovely condominium home at the popular: "HILLSHIRE"
1525 Hillside Ave.
—1 Bedroom plus den
$33,500
Laundry facilities on two floors. Games and hobby rooms. Call for an appointment to view:
384-8101
595-3022, 385-9921
384-8075 pager numbers 307 or 398.

Western HOMES Ltd.
1037 Cloverdale Avenue 388-6314

COME STRAIGHT TO THE TOP
IN CONDOS THAT MUST BE SPENCER CASTLE. 1350 sq. ft., 2 bdrms, 2 baths, 5 appliances, fabulous views, concrete construction, Indoor pool, sauna, acres of garden plus the castle. Make enquiries now by calling Terry Smollett. MLS 26374. 386-3494 (24 hrs.)

OAK BAY CONDOMINIUM NEAR MARINA $63,000
New listing — rarely is there a 2-bdrm condominium like this for sale in this desirable area. Located on Beach Dr. seconds from waterfront. Definitely one of the most attractive and best managed buildings in the city. Will not be on market long, so HURRY! Call DOUG MENZIES for personal viewing anytime.
388-6454 479-6256
REALSPAN PROPERTIES LTD.

BARGAIN
Absent owner is desperate to sell this almost new and spacious 2-bedrm suite on the rear 2nd floor at
625 ADMIRALS RD.
Ideal for a couple with or without a child. Drapes and appliances included. Laundry facilities and low maintenance cost. Can be bought in the low thirties. See it and make us an offer. Just call:
MR. GREENE
384-8124 or 385-0795
PEMBERTON, HOLMES LTD.
1000 Government St.

COME TO OCEAN VILLAGE
and discover the spectacular ocean views from these luxuriously appointed oceanfront condominiums and townhouses. Use the deep sea docking facilities and many other amenities.
Truly a unique setting for these lovely homes.
OCEAN VILLAGE OPEN HOUSE
TUESDAY — SUNDAY
Noon - 5 p.m.
or call
642-5254

MUST SELL
Large, bright, corner, ground level, nearly new, 2-BR apt., complete with patio, 4 appliances, short walk to University, building has sauna, whirlpool, billiard, excercise rooms, available immediately. 658-8459.
LET'S DEAL NOW ON $37,900

NOTHING DOWN
Large three-bedroom townhouse, 2 baths, fridge, stove, washer, dryer, W-W, up to 1275 sq. ft. with payments from $279 per month. Loiselle Bros. 383-4568.

OPEN HOUSE
SUNDAY 1 to 3
1545 NORTH DAIRY
(Off Cedar Hill Rd.)
Roomy 3-bedroom townhouse, close to everything, $44,900. 479-5706.

ASKING $29,500 FOR ONE BEDroom apartment, condominium with 795 sq. ft. of living space. Villa Royale Apartments, 964 Heywood Ave., 477-7659 after 6 p.m.

SPENCER CASTLE — FOR SALE by owner due to increased family ties, large condominium, will consider trade for home with same value. 386-0489.

D DIAMOND DEVELOPMENTS LTD.

BUY DIRECT and SAVE
Only 1 one-bedroom suite left from $32,900 and 4 two-bedrooms from $46,900 at:
1170 ROCKLAND
(Corner of Linden)
OPEN DAILY 2 to 8
SAT.-SUN. 12 to 5
We also have suites left in Woodstone Place at 1039 Linden — all two bedrooms from $47,900. We have a one bedroom unit at 303-1235 Johnson in a steel and concrete bldg. at only $26,900. SORRY — Wembley Manor has been sold out!
JIM WEST
386-1255 or 595-4094 (res.)

JAMES BAY — DALLAS RD.
1. 2-Bedroom (one ensuite)
2. Corner suite, window in dining room.
3. Storage room in suite.
4. Laundry in suite.
5. Assumable mortgage to qualified purchaser, $40,700 at $435 payments per month or C.T. if preferred.
6. Sacrifice at $47,500.
7. Immediate occupation.

Call JOHN JENKINS 595-1535 or 598-5767
BOORMAN INVESTMENT CO. LTD.

Quality Condominiums OAK BAY 2605 WINDSOR
17 only outstanding suites just ½ block from the Oak Bay seafront. Sauna, pool, swirlpool. roof garden. From $62,000.
OPEN MON.-SAT.
1:30 TO 4:30
PETER NASH

OAK BAY 2323 HAMIOTA
(Corner Cadboro Bay Rd.)
14 superb suites all with fireplaces. 2 baths and ensuite laundries. Some excellent sea views. From $65,000.
OPEN MON.-SAT.
1:30 TO 4:30
H. WHILEY — W. MOHR

FAIRFIELD 1019 McCLURE
8 only. 2 bedroom corner suites. Fireplaces. Individually decorated. A small quality building. From $43,700.
OPEN MON.-SAT.
1:30 TO 4:30
H. BLAKE
For private appointments call: 598-3321

JACK MEARS OAK BAY REALTY LTD.
Member Relocation Services Canada
2194 OAK BAY 598-3321

LUXURIOUS LIVING AT PARKVIEW PLACE
928 Southgate St.
ACROSS FROM
Beacon Hill Park
"From the kitchen window to the wood burning fireplace, Parkview Place offers an extra high standard of quality and design for the more discriminating home buyer."
Open for viewing
1:30 A.M. TO 4:30 P.M.
OR CALL
386-6762
LANDMARK PROPERTIES LTD.

TOWNHOUSE ORCHARD HILL
Try an offer on this 3-yr.-old, 3-bedrm., full bsmt. townhouse. This is a quiet well-controlled complex that includes a playground and a heated swimming pool. The owners have found a larger home and are anxious to move. Some excellent 9¾% financing assumable also. MLS. Want to know more, phone
LORNE BARR
477-7291 (Bus.) 383-5484 (Res.)

JUST LISTED 853 SELKIRK AVE.
Very attractive building, quality-built and finished. Easy walk to Gorge esplanade, this SPARKLING CLEAN and tastefully decorated suite has 2 bedrms, 20x12 LR, DR, good-size kitchen. WESTERN EXPOSURE! MLS 27965. $44,500.
JERRY MIREAU
477-7291 (Bus.) 477-4070 (Res.)
D. F. H. REAL ESTATE LTD.

BROWN BROS. on BLANSHARD
"People Helping People"
$28,500
MUST BE SOLD
VERY NICE 1 BEDRM SUITE WITH SEAVIEWS
JAMES BAY
FRANK BUTLER
592-1315
or 385-8771 (Anytime)

"BEST BUY IN ORCHARD HILL" $44,900
A deluxe end townhouse across from the pool. Priced to sell quickly as owners have purchased. A fourth bedroom and finished rec. room with bar in basement. Very low down payment possible with monthly payments below $325 under G.A.P. financing. MLS.
BRUCE F. GIBSON 598-5144 pager
T. L. Mann & Associates Ltd.

PRIVATE, PASSMORE PLACE, 3-bedroom townhouse, asking $44,500, must sell by September 30, 656-2677 evenings.

SPENCER CASTLE

If you are considering condominium living, come and compare our unique development. This final building completes the development of 105 suites set in 4.75 acres of beautiful grounds. The castle offers central amenities such an saunas, heated pool, billiard room and guest bedrooms.
When you purchase at Spencer Castle, all suites have two directional views and offer the purchaser the unique opportunity to create their own interior environment, with or without the assistance of our staff. Select your own flooring, wall coverings and fixtures, and design the breakfast bar to reflect your personal taste.
The concrete and masonary structures offer maximum fire protection and minimizes between suite noise penetration. Call now for an informal tour and explanation of our very special development.
From $73,500
Telephone: 384-2944, 384-4013
Anytime: 386-3816, 479-7286
"A different concept in living"
DANZO & FRANCO HOLDINGS LTD.

Laurel Point
HARBOUR FRONT Luxury Condominiums
$60,000-$160,000
Spacious apartments with 1, 2 and 3 bedrooms and balconies. Some with den, fireplace, large patios, barbecues. Also, 7 luxury tri-level townhouses of 3000 square feet. Laurel Point facilities include its own library, clubrooms, workshop, swimming pool, saunas, underground parking.
5 minute lovely walk to the parliament Buildings and Empress Hotel. And, of course, your very own park in front — right on the water.
225 Belleville (3 blocks west of Parliament Buildings). On-site sales office: 386-7752. Or call Cedric Steele Realty Ltd. 388-6258.

Luxury Townhouses FOR PRICE OF RENT
—Just completed only one left!
—2 or 3-BD. plus family room
—Courtyard for gardening
—Stove, fridge, washer, dryer
—Dishwasher, garburetor
—Drapes, thermo-windows and doors
—Stone fireplace, carport
—Only 4 units and virtually no common property
—Designed for privacy and low operating cost
—132 Michigan st.
—Open daily 1-7.
HART CONSTRUCTION
388-6275 Pager 880
PRICED AT $53,900

NEW! MALEN COURT CENTRAL SAANICH 8 STRATA HOMES A.H.O.P. — $45,000
—1254 Sq. Ft.
—3 bedrooms
—1½ baths (½ is ready to finish)
—Ample storage inside and out
—Large living room
—Separate eating area in kitchen, plus dining room
—Private fenced patio area
—Finly landscaped
—Play area
—2 parking spots
—Quiet dead end street, close to schools and bus line
—NOT row type housing
—As low as $1,250 down plus Gov't Subsidies if you qualify
CALL
MALEN CONSTRUCTION CO. LTD.
658-1122 Anytime

TOWNHOUSE Opportunity
—unusual design — cedar, glass, balcony, patio, huge completely private landscaped fenced courtyard.
—2-Bdr. plus spectacular skylighted family room.
—stove, fridge, washer, dryer, fireplace.
—start as low as $800 down and mortgage of $376 p.m.
—specifically designed for uncomplicated, gracious, private town living.
—suited to discerning, young working couples and professionals.
—see for yourself at 132 ONTARIO STREET.
OPEN DAILY 1-7
HART CONSTRUCTION
388-6275 (PAGER 880)

JOFFRE MANOR
1121 ESQUIMALT ROAD
QUALITY CONDOMINIUMS
1 Bedroom from $31,200
2 Bedroom from $36,900
3 Bedroom at $45,900
In a new building large enough to have a Resident Manager yet small enough to have friendly neighbours.
Open Mon. thru Sat. 2:00-4:00 or phone:
B. E. JEFFERY 598-3321
JACK MEARS OAK BAY REALTY LTD.

SHANGRI-LA CONDO
This beautiful ground floor, 3-bedroom up, 1½ bath condominium features loads of space for a family in the Gorge setting. Priced for quick sale at $39,900. MLS.
385-7721 (24 hr. service)
592-3978 Dale Briggs
GARDNER REALTY LTD.

$24,900!!!
Immaculate 2-bedroom ground level suite. Appliances and drapes included. Swimming pool and playground. Near shops, bus and schools. Call today, and compare! (MLS) Leo Van Dyk, 386-3585, 479-6264, Victoria Realty Ltd.

CORNER GROUND FLOOR, 2-bedroom, 1½ baths, 2 patios, laundry in suite, 5 appliances, covered parking, title area, 1350 ft. $43,500. Financing available. Lord Selkirk, 385-2117.

BY OWNER
Two bedroom condo in University area, washer, dryer in unit, sauna, swirlpool, billiards, underground parking $42,500. 477-0489.

DELUXE 2-BEDROOM CONdominium in prestige downtown location, eventually trade in lot or house. Phone 384-0358.

SMALL DOWN PAYMENT
bedroom, corner suite, centrally located, finances can be arranged. 652-2736.

ONE BEDROOM, TOP FLOOR facing south, beside University. $35,700. 477-0625, 385-4223.

Seamed-To-Slim
Printed Pattern

9094 10½-20½
by Marian Martin

Seamed-To-Slim princess lines float down you lightly making you look as good as you feel. It's all topped by the most attractive collar, yoke detail.
Printed Pattern 9094: Half Sizes 10½, 12½, 14½, 16½, 18½, 20½. Size 14½ (bust 37) takes 2¾ yards 45-inch fabric.
$1.25 for each pattern — cash, cheque or money order. Add 25¢ for each pattern for first-class mail and handling. Send to: Daily Colonist Pattern Dept., 60 Progress Ave., Scarborough, Ontario, M1P 4P7. Print plainly pattern number, your name, address.
Save $10 to $100 when you sew it yourself! Lots of new dresses, pants, tops. Total Wardrobe patterns in NEW FALL-WINTER PATTERN CATALOG. Coupon for any pattern free. Send 75¢
Instant Sewing Book $1.00
Instant Fashion Book $1.00
Instant Crochet Book $1.00
Pillow Show-Offs $1.50

Love That Diagonal!
Printed Pattern

9377 SIZES 8-20
by Marian Martin

Take a diagonally-detailed (makes you look so lean) jacket and put it together with elastic-easy-waist pants—and you've got a great suit for come what may.
Printed Pattern 9377: Misses Sizes 8, 10, 12, 14, 16, 18, 20. Size 12 (bust 34) takes 2¾ yards 60-inch fabric.
$1.25 for each pattern — cash, cheque or money order. Add 25¢ for each pattern for first-class mail and handling. Send to: Daily Colonist Pattern Dept., 60 Progress Ave., Scarborough, Ontario, M1P 4P7. Print plainly pattern number, your name, address.
Save $10 to $100 when you sew it yourself! Lots of new dresses, pants, tops. Total Wardrobe patterns in NEW FALL-WINTER PATTERN CATALOG. Coupon for any pattern free. Send 75¢
Instant Sewing Book $1.00
Instant Fashion Book $1.00
Instant Crochet Book $1.00
Pillow Show-Offs $1.50

263 GARAGES FOR SALE, RENT OR WANTED

CARPORT FOR RENT, $10 monthly. Good for car, small boat or pickup. 595-5749.

GARAGE WANTED TO RENT, to restore old truck. 384-2127 after 5 p.m.

265 HOUSES WANTED TO BUY

HAVE PURCHASERS
Esquimalt or Lakehill, must have extra parking, large DR, basement with workshop, large lot with garden. Up to $80,000. Colwood, Glen Lake, 2 (or 3) BRs, no basement, or split level with secluded backyard. Up to $65,000. Within 4-mile circle, half acre or large lot with older house. Some fixing OK. Cash to you. Please phone if you can help us find something suitable.
JO LENNOX 388-6275 Pdr. 769
MARILYN MOORE, 382-8015
Homefinders, Wall & Redekop

WANTED
Ranch style home of at least 2,000 sq. ft. either waterfront or sea view and at least ¾ acre. If you have a similar type property and would like to sell immediately — or within next 12 months — please contact:
479-1667 Joan Hopper 652-3103
388-4271 Donna Valikoski 384-2057
J. H. Whittome & Co. Ltd.
Royal Oak Branch

GORGE AREA
Client requires 3 bedroom, full basement home, preferably close to Tillicum and Gorge Rd. Up to $58,000
also
2 bedroom home in good condition. Basement not necessary. Up to $50,000. Please call:
JUNE HOUGHTON
595-2121 OFF. RES. 477-6185
National Trust

NEEDED
2 or 3 bdrm. home with lge. lot offering seclusion. In $55,000 range. LILLIAN HENDY 479-1667 (anytime).
J. H. Whittome & Co. Ltd.
Royal Oak Branch

ESQUIMALT
Want sound, older 3-BR home in $40-$50 thousand range. Trade for attractive 3-BR, 2-year condo across from Esquimalt shopping and rec centre.
388-4271 RUTH CROSLAND
595-5567
J. H. WHITTOME CO. LTD.

CASH FOR YOUR HOME
Investor will pay cash for any home, any area, up to $50,000. Call: GLENN NICHOLLS, 598-7689 or 592-2431. Lansdowne Properties Ltd.

LAWYER WANTS
Character home, Oak Bay, or Fairfield, preferred. Up to $70,000.00. Please call GLENN NICHOLLS at Lansdowne Properties, 592-2431 or 598-7689.

SEPTEMBER 30th
Woman needs 2-3 BR home with nice tidy lot on quiet street. All cash to Vendor, call LARRY QUAGLIOTTI, 386-6164 or 477-7988, Castle Properties.

NAVY OFFICER
and wife want a good sized, 3 bedroom, older style home on a quiet street in Greater Victoria. Up to $50,000 cash. Call CHRIS GREIG 386-6164 or 478-5953. CASTLE PROPERTIES.

SINGLE LADY
URGENTLY requires small two-bedroom house or small side-by-side duplex. All cash to vendor. BEN GREIG 386-6164 or 598-3105. Castle Properties Ltd.

FAIRFIELD OR OAK BAY
Client requires 2-bedroom home up to $55,000. Also need side-by-side duplex up to $80,000. Please call H. Hodgson 382-3835, L. Thomas 478-6058. D. Hawkes Ltd. 384-7128.

PRIVATE PARTY WANTS DEsireable two- three-bedroom with in-law suite. Prefer view. Value $50,000-$70,000. If price is right, all cash. Victoria Press, Box 117.

CASH
For older home needing repair phone 652-1562 anytime or leave message.

PRIVATE
Want older home, will purchase for cash. 479-2209.

268 LISTINGS WANTED

CP Charman Pacific Realty Ltd.
608 Broughton Street

DOCTORS MAKE HOUSE CALLS
So do we
Call one of our 26 Realtors for efficient Service.
CASTLE PROPERTIES LTD.
386-6164

CAN GIVE PROMPT ATTENTION on realistically priced homes. Free market evaluations. Clarence Wonnenberg, Castle Properties Ltd. 386-6164.

270 EXCHANGE REAL ESTATE

FANTASTIC OPPORTUNITY
For you to trade your house on this superb 7-year-old home, fully landscaped on .77 acre in Cordova Bay. This luxury home offers over 2700 sq. ft. on the main plus 1700 sq. ft. in-law suite down with a 3-car drive-in garage. The price is $119,500.
Call now for further details.
Lee Wrobel
388-6275, Pager 654
British American Realty Ltd.

EAST SOOKE BASIN
Two Acres of Garden, lawn, ramp to beach, excellent view, all on the waterfront. Executive type home with 4 bedrooms, two full baths — one ensuite. WHAT do you have to trade — say, a house for $60,000? Give me a call on our asking price of $134,000. 479-1667 anytime.
I. G. LIDSTONE
J. H. Whittome & Co. Ltd.
Royal Oak Branch

WILL TRADE $90,000 EQUITY with balance at 10% bounded by Tatlow, Alder Willow and Cypress (Tatlow is paved). Easy subdivision in foreseeable future. Have tentative permission for 2 parcels now. Will trade into Townhouses or Apartments with C.C.A. certificates.
388-4455 Frank Wills 658-5479
CENTURY 21 J.D. BOSDET LTD.

PRIVATE SALE, LOVELY OAK Bay bungalow, 2 blocks from university, 4 bedrooms on main, 2 full baths, rumpus room, 2 fireplaces, 2 car garage, large lot, very low down payment. $89,900. Will consider trades on property, boats, etc. to cover equity. 592-4562.

PRIVATE SALE
Comfy, family home on quiet street, Cordova Bay, 3 bedroom plus 2 down, large, private lot. $64,900. May consider condominium, townhouse or agreement as part payment. 658-8679.

HIGHLANDS 5.7 ACRES, FIRST class location, excellent opportunity, to be exchanged with house or duplex, preferably University area, or Oak Bay. Please leave message, 598-2331.

NEW EXECUTIVE TYPE HOME on a 1-acre seaview lot. Will trade equity for building lot, acreage, house or revenue property. 652-3506.

WOULD LIKE TO TRADE EQUITY in 28' cabin cruiser for 3-bedroom house. Phone 474-1989 after 5 p.m.

271 LOTS FOR SALE

DEEP COVE, ½ ACRE ON CHAlet Rd. Drilled well, treed. Asking $27,500. Call collect 732-9881.

1 ACRE OF APPLE ORCHARDS with large modern mobile home. Pleasant area. 642-4407.

$23,500
Langford, perc tested, level. 478-7970.

HAPPINESS IS
DEAN PARK ESTATES
FROM $28,500
The Saanich Peninsula's most beautiful housing development featuring:
1—Splendid views of the Straits, Gulf Islands and Mt. Baker.
2—Fully paved and curbed streets — well lit with full underground services. It's own water system and complete sewage system including the most modern sewage treatment plant on the Saanich Peninsula.
3—Well treed one-third of an acre lots.
4—Fully controlled development for environmental and economic protection.
5—Clean, fresh air — bright and cheery atmosphere. Quail, pheasant, deer, squirrels, natural country for pleasant walks.
6—Low, low taxes and all local improvements paid.
7—A few minutes to shopping (Sidney) good schools, the Panorana Rec Centre (skating, swimming, etc.), riding trails, golf courses, marinas, tennis courts and John Dean Provincial Park.
8—A home in Dean Park is a superior investment. We beg you to compare; you'll be happy you have.
Directions to Dean Park Estates: from Victoria, drive out the Pat Bay Highway to McTavish Road, just South of Sidney. Turn left on to East Saanich Road, drive half a mile and look for the sign and stone gate on your right.
For further information call:
SALES OFFICE
656-7041
ROBERT YOUNG
388-6275
Pager 821
OR 383-4124
ANOTHER QUALITY DEVELOPMENT FROM
Park Pacific

GORDON HEAD SINGLE FAMILY RESIDENTIAL LOTS
BUILDER AND PRIVATE INSPECTION INVITED
Follow Gordon Head Road To Edgelow St., Turn Right on Edgelow To The
"SANDELL PLACE" DEVELOPMENT SIGN
Near Recreational Facilities, schools and backs onto a new park.
PRICED FROM
$28,000
386-6624
ANYTIME
Engineered Homes
120-645 Fort St.

DEEP COVE
Chalet Road — over ½ acre lot with water connection. Out of town vendor anxious to sell. Price $33,000. Please contact:
NORMAN ROSS & ASSOCIATES LTD.
440-1070 DOUGLAS 382-6151

LOTS
T choose from in the prestige university area of HOLLYHILL PLACE (off Lexington) and our new development in Gordon Head near the new LAMBRICK SCHOOL. Prices from low thirties to upper forties (MLS) For full details just call:
384-8124 MR. GREENE 385-0795
PEMBERTON HOLMES LTD.
1000 GOVERNMENT ST.

GORDON HEAD LOTS AT $28,000. Will build home to your plans on our lot for a low lot cost to you of $26,000. Save $2000. Call now 477-0176, or 385-0135.
TOD HACKETT CONSTRUCTION LTD.

7 LARGE LOTS
Choice Gordon Head location on Thornhill Crescent and Cheverage Place off Kenmore, $30,000-$36,000. Phone 386-2261, 9-5.

Townhouse Site
14 unit site for sale, proven sales, area near park, school and beach.
REASONABLE TERMS
OWNER 383-2834

BRENTWOOD
Extra large lot on quiet cul-de-sac, bordering on Butchart Gardens. $27,800. Suitable plan and building cost available if required. Phone 479-4964.

For Sale By Owner
In Saanichton area, one lot for $33,000. Four lots at $28,500 or offers. 652-1579.

ARDMORE: .97 ACRE, LIGHTLY treed level lot at end of cul-de-sac. Will consider trade for house. $30,900. 479-9891.

GORDON HEAD
Ready to build, 3 fully serviced lots, 4525 Seawood Terrace. 477-2075.

2.29 ACRES, WOODED LOT, IN secluded area, within 6 mile circle, $34,500. S. HARGRAVE Realtor, 592-2030.

LADYSMITH — LANDSCAPED lot, 60x120, corner Fifth and French. Convenient to Hospital and schools. 245-4497 or 477-6593.

FOR SALE 1.1 ACRES, EAST Shawnigan Lake Road. Lovely treed lot, perc tested, lake access. Phone 743-9708.

WATERFRONT
One building lot only, Swartz Bay, $44,900. Tel. 479-7480.

3 ESQUIMALT LOTS, CLOSE TO all conveniences. 477-4674.

SAANICHTON PROPERTIES
NOW IS THE TIME TO BUY YOUR BUILDING LOT WHILE PRICES ARE LOW. FULLY SERVICED LOTS ARE AVAILABLE IN SAANICHTON WITH THE FOLLOWING ADVANTAGES.
—A scenic rural setting. Subdivision is bounded to the South by Centennial Park and to the West by treed land in the Agricultural Reserve.
—Some lots with mature Fir trees
—18 lots left ranging in size from 7200 sq. ft. to 9500 sq. ft.
—Services include paved street with curbs, ornamental streetlighting, underground electrical, sewers, drains and watermains.
—Great value at prices ranging from $24,500 to $25,500.
—Lots are suited for either basement of slab construction.
—Just 12 miles to downtown Victoria via the Pat Bay Highway.
—Transfer of title will be prepaid by vendor.
—Financing assistance available.
—Assistance provided. If necessary, to help you select a competent builder
COME AND HAVE A LOOK — YOU WON'T BE DISAPPOINTED.
Drive North on the Pay Bay Highway and East Saanich Road to Prosser Road, turn left on Prosser one block to the Subdivision. Our Subdivision Display Baord is located at Prosser Road and Wallace Drive.
FOR FURTHER INFORMATION PLEASE CALL
479-8217
BEFORE 5 p.m.
652-2904
after 5 P.M. AND WEEKENDS

ARDMORE ESTATES
"Probably the 1st development of its kind on the lower Island." Choice 1-Acre lots in a unique setting of 26 acres bordering the Ardmore Golf Course. All interior lots feature underground hydro, telephone, and cablevision. Every lot has its own proven well.
This is an area of fine homes of lasting value an well worth your time to view this fine development.
Prices start from $34,500 and we have bank financing available. And we'll take the equity in your home in trade.
OPEN EVENINGS AND WEEKENDS
(Off West Saanich Rd. to Bradley Dyne Rd.)
HENDERSON REALTY LTD.
385-9741

CUAULTA HEIGHTS
Dobraden Holdings Announces Price Reductions on all lots
Some Up to 22%
From Victoria, turn left off Sooke Rd. onto Fulton, right onto Bexhill, to end of Bexhill. For information call Mr. or Mrs. Sewell at 658-5713. Salesperson on property 11:30 to 4:30 Saturdays and Sundays, or showings by appointment.

5 ACRE PARCELS
Within 5-mile Circle of Victoria
What an opportunity to obtain such property as this — right in the fastest growing, most delightful city in the banana belt of Canada.
All this at reasonable prices
$56,000 to $73,000
Ready to Build On
Phone or Write
Coastland Estates
479-2150 479-9486
350 Hector

P.R. B
P. R. BROWN AND SONS LTD.
"The People to See"

BRENTWOOD BAY 10% DOWN
Large fully serviced treed lots, on a quiet cul-de-sac, in an area of now homes. Priced from $26,000.00 — Good terms.
385-3435 AL VICKERS 652-2257

YOUR PRICE AND TERMS
Could be accepted on one or all of six lots. Reduced for quick sale. Located on ARLENE PLACE (off McKenzie, west of Carey) in prestige controlled subdivision. All underground services. No reasonable offer on reduced prices of $25,500 to $26,500 will be refused and low down payment on approved credit. More information and plot plan:
5111 McKENZIE AVE.
479-2855

OWNER SAYS SELL
2.91 ACRES — $33,500
180 Degree of fantastic seaview over Juan de Fuca Straits. Located near Kemp Lake Road with piped water and hydro available. This MLS 26427 has to be today's better buy. Plot plan and information from:
"ARMY" ARMSTRONG
388-4271 479-2855
J. H. WHITTOME CO., LTD.

ARBUTUS ROAD
Fine views from this sunny southeast facing lot, in a prestige area near the university. Size .47 acre and average depth 244 ft. See our sign just north of Locarno. A good buy at $44,000.
JOHN BELL 477-2562
PEMBERTON HOLMES LTD.
1000 Government St. 384-8124

13 LOTS
Developer would like to sell these 13 lots as total package. Ideal for BUILDER or TRAILER PARK DEVELOPMENT, Goldstream location. Call:
LORRAINE HETT
386-2911 478-2430
Homefinders, Wall & Redekop

LARGE BRENTWOOD LOTS
On beautiful cul-de-sac, parklike, full underground services, lighting, curbs, and paving. Area of fine homes. Llanfair Crescent off Wallace Drive, south of Marchant Road. See lot numbers and signs. Full details:
MARCONI REALTY 386-3941

2 SERVICED LOTS IN SAANICH, 60x140. Will build to suit, or sell. 478-2369.

DEEP COVE TREED HALF acre. Water available, perk tested. 656-3053.

LARGE SEMI-WATERFRONT lot. Kemp Lake, Sooke. $14,500. Financing arranged. 384-1639.

SIX LOTS FOR SALE, SOME treed, Brentwood area, $22,500 and up. 652-2710, 652-2910.

½-ACRE SEAVIEW CUL-DE-SAC lot, exclusive area. 592-0662.

UPLANDS
Approx. .45 acre. Tennis court, heated pool, greenhouse already on property. Sunny lot near Uplands Park. Asking $75,000.
BILL McCARTER 592-3970

BROADMEAD
Lot 12 — Shadywood Drive. 17,000 sq. ft. treed. Complete set of house plans available free to purchaser. Asking $40,000.
W. B. HEMMINGSEN 592-4479

HILLCREST AREA
5 Choice lots with views. Minimum 7,000 sq. ft. Priced from $30,500.
BILL CARTER 592-3970

ARDMORE
1 Acre partially cleared. Views of Golf Course. Proven well. Underground hydro. Asking $39,900.
BILL McCARTER 592-3970
BOB GIBSON 658-5153

FAIRFIELD
Large lot, exclusive area in Fairfield. Secluded high location. Reduced to $29,500. MLS.
JACK HENDERSON 652-3157
HENDERSON REALTY LTD.

GREEN ACRES
385-9741
1. Trade $8,000 equity in modernized Langford 2-bedroom home for lot in Bamberton or Mill Bay Area near Waterfront.
2. $20,000 clear title, 80x200 lot on Otter Point Road near Sooke with spectacular view for property on Saanich Peninsula preferably waterfront, cash or mortgage for difference.
3. Trade your home or lots in Victoria Area (Valued up to $53,000) on new homes now available in Saanichton.

652-1141 FRANK CSINOS 652-3202
388-6275 PAGER 2826
SEABOARD PROPERTIES LTD.

SINCE 1887 Pemberton, Holmes Ltd. 1000 Gov't. St. 384-8124

10-ACRE LOTS METCHOSIN MLS
THESE ARE EXCELLENT TIMBERED LOTS OF 10 ACRES, FINE SEA, CITY AND MOUNTAIN VIEWS, LITTLE ROCK, THEY ARE A TOP CLASS INVESTMENT OR BUILDING PROPERTY AT THE REDUCED PRICE OF $54,000. THEY MAY BE SEEN ON NEILD RD. OFF HAPPY VALLEY RD. THIS IS AN EXCELLENT OPPORTUNITY TO INVEST OR ACQUIRE A DREAM PROPERTY.
DESMOND HOLMES
479-1227 OR 384-8124

Only $12,500
Splendid building lot, 50x120 feet close to Camosun College on Interurban, marvellous unobstructed view across valley, electricity, telephone, well water. bus service, only minutes drive to principal shopping centres, also very
SUITABLE for MOBILE HOME(S)

10-ACRE LOTS Central Saanich Views - Seclusion
These lots are a bargain at $68,000 and $74,000. Nicely treed with tentative building sites. An excellent investment for the future while enjoying the tranquility and privacy at the present. For details please call:
386-2111 A. WESTGATE 656-3429
MONTREAL TRUST CO.

SHAWNIGAN LAKE
—2.56 acres, Cobble Hill, $25,900.
—0.4 acre lot on the West Arm, $13,900.
—55x100' lot with small summer cottage in the village, recreation use only, $9,900.
—1 acre level, treed. Village lot. $18,900.
—1 acre on the lake, recreation only, $16,000.
—1.1 acre East side, $18,000.
SHAWNIGAN REALTY LTD.
743-5311 J. Ettema 743-2607
743-5311 J. Malbon 743-5145

10 ACRE VIEW LOTS CENTRAL SAANICH
$69,900
TERMS AVAILABLE
lease call RICK HAWKES, Douglas Hawkes Ltd., 384-7128.

WATERFRONT
One building lot only, Swartz Bay, $44,900. Tel. 479-7480.

HIGH IN THE SKY LOW ON THE BUY!!
See this fine view lot on Kootenay off high Doncaster. Approx. ¼-acre, fully serviced at low, low price of $31,900. Act now before it's too late! Call:
477-0191 PETER CHOWN 477-0767
The Royal Trust

MELODY PLACE!
What's in a name? The song of birds, the call of wildlife, the whisper of tall trees and the sweet sound of a ½ acre property at only $22,500, an offer you cannot refuse! M.L.S. Drive out to Willis Point Community, see it, then call:
656-4000 K. DROST 656-2427
SAANICH PENINSULA PROPERTIES LTD., SIDNEY

SECLUDED 5.14 ACRES
Amongst similar divided lots in Sooke. Hydro on site servicing small cabin. Standing timber makes this interesting for immediate logging. Further details call JOHN JENKINS 595-1535 or 598-5767 BOORMAN INVESTMENT CO. LTD.

LARGE LOT
97x112' lot in area of nice homes. We will build the home of your choice, any size of style. A quality home you can be proud of.
LISTED AT $35,000
386-7521 TOVE BARLOW 477-9859
BOORMAN INVESTMENT CO. LTD.
612 FORT STREET

GORDON HEAD
Large, cleared, serviced lot in lovely area. Some sea views. Approx. 17,000 sq. ft. $34,900 MLS.
MRS. WEBB, 385-2481, 477-3095
Swinerton's Realty World

THREE LOTS IN BRENTWOOD
All on sewer and underground services. All offers considered.
478-5561 BOB PAUL 478-2477
BLOCK BROS. REALTY LTD.

PRIVATE SALE
If you dream of building a country type home, nestled in the trees we may have the perfect location for you. ¾ acre on Old West Saanich Rd. Beautifully treed, perc tested. For further information please contact Victoria Press Box 134.

INVESTMENT
3 Shawnigan lots, $9 M, $10 M, $13 M. Build now or hold. BOB CARTER, 598-6143, 385-2481.
Swinerton's Realty World

CHOICE PARCEL BY OWNER. Under 5 acres. Paved road. Electric light. Stream and soil. Large trees, and view. Elk Lake. 658-5812.

METCHOSIN — CIRCLE DRIVE, large (almost one acre) seaview lot, overlooking Olympic View Drive. $45,000. Mr. Strong, 385-8351.

$27,900
Close in location, area of deluxe homes. Unique, treed, view lot. Grant MacFarlane 386-3585, res. 479-8528, Victoria Realty Ltd.

BEAUTIFUL 90X162 LOT WITH scenic view of Sooke Harbour. Hydro, water, cablevision, $19,900. 477-3917.

EXCELLENT GORDON HEAD location close to schools and university. Try your offer. Phone Jim Webber 382-7276 or 658-5977. Town & Country Realty Ltd.

TREED BUILDING LOT
75x188 in the Metchosin Area of Nicer homes $26,000. Call: WALLY or ADELINE
477-7766 477-8363
Homefinders, Wall & Redekop

GORDON HEAD, SEVERAL good lots left on Brousson Dr., 477-5015, 477-4191.

271 LOTS FOR SALE

ADJACENT TO U. VIC

Approx. 1.28 acres designated development area. Prime location. Open to offers on 7.77 sq. ft. Subject to LUC. Terms and trades considered. Detail from HERB McDANNOLD, 382-9191 or 384-6768.
THE PERMANENT TRUST COMPANY

273 PROPERTY FOR SALE

CANADIAN COUNTRY PROPERTIES. Our 62nd year. Free catalogue. Tax Sale Service, Suite 404-VC, 85 Bloor Street East, Tronton, Ontario, M4W 1B5.

TEN MILE POINT
Half acre, Smugglers Cove Rd. 477-9437.

274 PROPERTY WANTED

BUILDING WANTED

Small commercial building in the downtown area suitable for retail outlet, stock storage area and upstairs living quarters if possible. Please call Stan James, National Trust, 595-2121 Off. or Res. 592-3740.

URGENT!

Duplex lot GORDON HEAD, DONCASTER, or CEDAR HILL AREA WANTED. Immediately. 477-0176, or 385-0135. TOD-HACKET Construction Ltd.

LOTS WANTED

Cash for your lot. Low 20's. Duplex lot high 20's. Contact BILL KOZAK at 386-6164, Castle Properties Ltd.

WANTED: TWO ACRE LOT METchosin Highland area between $25,000 and $33,000. 384-5045 after 5.

280 ACREAGE FOR SALE AND WANTED

REALSPAN PROPERTIES LTD.
1031 VANCOUVER ST. 388-6454

FARM OR FISH SADDLE OR SWIM

If you're looking for a real investment in your family's health and happiness — Look no further. A 12 acre, immaculate family farm in Central Saanich. 5 acres cleared, 5 acres of treed riding trails. Features air conditioned home, indoor pool and even a large stocked front pond. Of course, barn and out buildings. Do yourself and children a favor. Call for details. Price $210,000.

MINI FARMLAND NORTH SAANICH

5 acres of quiet, cleared, level land waiting for a home. Fenced on 3 sides, good road frontage. Price $58,900. (Trades will be considered.)
R. I. MURPHY
388-6454 592-7250

ACRES OF LAND

1—Saanich Peninsula 8.82 acres. Beautifully treed level land. Hydro; capped well, cleared building site. ML.
2—3 lots on Yorkshire Place, (off Sooke Rd.) from 2 to 4 acres. Secluded, hilly, treed. Prices from $25,000 to $45,000. ML.
3—½ Acre property, Whiffen Spit Rd. Level, treed lot in popular subdivision. On piped water. ML. Only $19,900.
For the above call:
595-2121 OFF. RUDY ROST RES. 685-5490

10 ACRES

In beautiful Metchosin. Undulating land with many old trees and a small creek bordering the property. Close to excellent fishing at Pedder Bay, and Matheson Lake and Park. Build a rustic retreat and have lots of privacy with pleasant views.
LISTED AT $79,800
386-7521 TOVE BARLOW 477-9859
BOORMAN INVESTMENT CO. LTD.
612 FORT STREET

11.4 ACRES $51,500

Inspect this lovely treed acreage and make your offer. Vendor says sell. Located 5 miles beyond Sooke. Contact BILL KOZAK at 386-6164. Res. 385-0035 or 388-6275. Pager No. 2980 anytime. Castle Properties.

5 ACRES—SAANICH SPECTACULAR VIEWS OF BRENTWOOD WATER

Treed acreage, fully serviced with hydro, telephone, cablevision, producing wells and paved road. Also perc. tested. Three 5-acre lots from $59,000. John Kennett, 384-0131, 385-1491.

ACREAGE

Almost 10 beautiful wooded acres on both sides of W. Shawnigan Lake Rd. There are a number of very good building sites. Start with a cabin and develop the property as you go. Real potential here.
JACK GRANT
595-5171 OFF. RES. 477-8172
Canada Trust

2.4 ACRES

In an excellent area of Metchosin, well treed property. Several good building sites. City Water. Asking $36,000.
478-5561 BOB PAUL 478-2477
BLOCK BROS. REALTY LTD.

WATRFRONT 10.5 ACRES SOOKE BASIN, EXCELL. VIEW, TIMBER, GOOD SOIL, $117,500. PLUS 10.35 ACRES, OUTSTANDING VIEW, GOOD SOIL, & TIMBER, $67,500. BOTH ON SOOKE ROAD EAST OF SOOKE, BRITISH AMERICAN REALTY. 385-1431 GEO. BREITER 478-8493.

10 ACRES $45,000.00 HIGHLAND SECLUSION

ML5 26792
JO LENNOX 478-2563
388-6275 Pgr. 769
MARILYN MOORE 382-8015
Homefinders, Wall & Redekop

2 ACRES $23,800

South of Mill Bay. West of Highway. Priced for quick sale — compare with standard bldg. lots same area. RAY SMITH 384-8001 or 479-7777. Royal Trust.

285 UP-ISLAND PROPERTIES

Nanaimo Realty

SUPER MILL BAY RETIREMENT

2 parklike acres with year round brook and pond. 1100 sq. ft. home with expansion possibilities. Large workshop. Asking $68,500.

SHAWNIGAN VILLAGE LAND

1.125 acres, sub-division potential. Village water, hydro, perc tested. $21,900.

COBBLE HILL COMFORT

Rancher on ¾-acre. 1450 sq. ft. of easy care living — 25 min. from Victoria. $55,000

COBBLE HILL GARDEN SPOT

Older 3-bedroom with large double garage. Super garden, on half acre; community water. May have commercial potential. $46,900.
Contact Mary Carslon
743-5072 (Mill Bay)
746-6177 (office)
Nanaimo Realty (Duncan) Ltd.

SPROAT LAKE WATERFRONT

1-bedroom house on unique wooded 5-acre property. 300 ft. lake frontage, 7 miles from Pt. Alberni. $75,000. 598-4387.

286 UP-ISLAND PROPERTIES

PARKSVILLE AREA

Super view of the Straits from this almost half acre, fully serviced waterfront lot, close to Parksville and boat marina. Asking $43,500.
3-bedroom rancher with fireplace, close to marina in new subdivision, terrific buy at $39,800.
Eaglecrest — Top quality home in prestige area, close to Golf course and ocean. 1600 sq. ft. plus double garage, beautifully lanoscaped. Priced at $86,000.
One-acre plus, serviced parcel, nicely treed. $17,500.
3-acre serviced parcels, park-like and with outstanding view, from $33,500 - $35,000.
Fantastic 3-bedroom chalet-style home overlooking ocean and mountains in quiet area, large wraparound sundeck, southerly exposure.
15 minutes from Nanaimo. Priced in mid-seventies.
For any of the above properties call Albert Mazzarotto 468-7478 or Joyce Neill 248-3872, Nanaimo Realty Co. Ltd., Parksville Branch 248-6167.

WE THINK THIS IS THE BEST WATERFRONT PROPERTY ON VANCOUVER ISLAND

For retirement, recreation, or investment, we offer an 8-lot extension to Judges Row in Qualicum Beach. Neighborhood, beach, view and services can not be equalled. $55,000 each.
Also view lots from $23,500.
PEARSON-JOHNSTONE AND ASSOCIATES LTD.
Box 399, Parksville, B.C.
248-3216 752-6964

DUNCAN AREA LOT 4, ROOME RD.

⅔ ACRE Lake view services lot on Roome Rd., Duncan. Quiet area, very nice adjoining country homes, near new. Could possibly be split in two. Asking $32,000. Call: 477-7766, 477-8562.
WALLY or ADELINE
Homefinders, Wall & Redekop

REMOTE WATERFRONT ACREAGE $25,000

54 acres, 3000' of inlet and estuary on the tidal flats of Browning Passage in the heart of the Pacific Coast Flyway, west coast Vancouver Island. RON BURLEY, PEARSON-JOHNSTONE & ASSOC. LTD., Box 580, Ucluelet, B.C., VOR 3A0. 604-726-4447.

New Home - 3 Acres

Spacious new 2-bdr. home, quality construction, part basement. Large enclosed 2-car garage, secluded treed acreage. Community water, Mill Bay North. $54,500. ROY TEASDALE, 748-9794 or MIKE CONNERLY, 748-1145 or office, 746-4175, Block Bros. Realty Ltd.

SHAWNIGAN — $49,900
Become a member of Shawnigan Beach Estates in this 3-bedroom bungalow. Situated at end of cul-de-sac on one third acre lot only 2 mins to beach and club facilities. MLS.
385-7721 (24 hr. service)
479-8956 Diane Fullmer
GARDNER REALTY LTD.,

QUALICUM LOTS
2 excellent lots close village centre, $9,500 and $10,500. Nanoose, treed lt. $12,500. Northwest Bay, ½ acre, well, asking $16,900. Deep Bay, ½ acre, $10,000. Call H. Hodgson 382-3835, L. Thomas 478-6058, D. Hawkes Ltd., 384-7128.

COURTENAY AREA
Elegant 2-bedroom home on 3.2 acres, nicely treed with meadow. Just completed house with custom built cabinets, doors, windows and decor. Asking $46,900, phone 658-5542.

LANTZVILLE WATERFRONT
On Nanoose Bay, 15 minutes to Nanaimo. Beautiful, 4-bedroom, 2½ bath home, plus guest cabin, level to lovely beach. Phone 390-4363.

NEW THREE BEDROOM HOUSE for sale, no down payment, take over mortgage, landscaped lot. Cowichan Bay area. 386-5034 after 5:30 p.m.

LOVELY WATERFRONT LOT, one acre, 100' sandy beach, beautifully treed, adjoining Eaglecrest between Parksville and Qualicum. $59,900. 112-248-3225, extension 300.

LADYSMITH, 3 BEDROOM Duplex. Low down payment. Low monthly payments. Close to all amenities. Phone 386-8121, daytime.

OFFERS! 5 COUNTRY ACRES, Duncan area. For sale by owner. Phone 468-7308 (Nanoose) or 598-4850 Victoria.

SKI CABIN, FORBIDDEN PLATEAU, furnished 8 x 36' trailer, on power, water, septic tank, snow roof, 4 x 12 porch, $3800. 383-7266.

290 FARMS FOR SALE AND WANTED

A. E. LePAGE WESTERN LTD REALTOR
1391 HILLSIDE 384-6331

THREE FARMS

QUARTER HORSE RANCH

Twenty acres just minutes from Victoria. Quality built main residence, 3 bedrooms, 3 bathrooms, sunken LR, swimming pool plus other extras. Three-bedroom bungalow separately located for foreman. Two large barns, one with olympic size covered riding ring. Listed $450,000. Owner willing to carry large mortgage.

STOCK BREEDER'S FARM

Just 5 miles from Sooke. 39 acres fenced and cross fenced. New 4-bedroom, split level home. Two large barns with concrete floors plus other outbuildings. Good water supply. Price slashed from $315,000 to $275,000. Owner willing too carry mortgage of $175,000 at 5%. Will also accept home or property in trade. Very anxious and will consider all offers.

MINI FARM

Approx. 25 acres, close to Sooke, includes 2-bedroom home plus 1-bedroom cottage, barns and outbuildings. Three good water sources, fenced and cross fenced. Great potential as hobby farm or weekend retreat. Present financing $117,000 at 10¾%. Full price $145,000. Owner will consider offers.
BILL MOSHER JOHN MacDONALD
652-2868 384-9160

P.R.B
P. R. BROWN AND SONS LTD.

383 ACRES METCHOSIN. EXCELLENT HOLDING PROPERTY.
CALL DAVID SCOTT — 385-3435 ANYTIME

293 GULF ISLAND PROPERTIES

SALT SPRING HIDE-A-WAY

Approx. 2 acres of treed property, meadow lands & a creek. Ideal for holding property or a family with children. School bus within a block. As low as $500 down. Water and power. $22,000.
385-7721 Kent MacLeod 595-4273
GARDNER REALTY LTD.

DENMAN ISLAND

Summer cottage on large waterfront lot with fantastic views, hydro, piped water, telephone and paved road. Generous terms to an approved purchaser. Outstanding value at $27,500. Financial Survey Ltd. M. E. Braithwaite, 384-9305, Res. 592-0638.

SECLUSION YOU SAY PLUS 1300' LAKE FRONT

SECLUSION YOU CAN HAVE IN THIS 51.56 ACRES of mountainous retreat on Texada Island. A picturesque scene, a heart throb. The price you say? Offers on $35,000.
386-3231 Boob Hahn 595-1642, 595-6340
BLOCK BROS. REALTY LTD.

ESTATE SALE

½-acre lot already approved S.T. Hydro and water available. North Pender ideal recreation. Price $9000. Further details call JOHN JENKINS 595-1535 or 598-5767, BOORMAN INVESTMENT CO. LTD.

1 ACRE, SERVICED, SUNNY N. Pender Island. $6,500., terms 980-8165.

293 GULF ISLAND PROPERTIES

RUXTON ISLAND REDUCED

Sunny, protected southwest exposure, 5-room cottage on sandy beach. Ideal for family. 658-8446.

PENDER ISLAND
Half acre treed, serviced building lot. $9000. All offers considered. 385-0556 between 5 and 7 p.m.

MAYNE ISLAND BY OWNER, ¼ acre lot on water, sewer and hydro. Close Village Bay Ferry. $7900. 388-4584.

294 MAINLAND AND OUT OF PROVINCE PROPERTIES

MOUNTAIN HOME ON 3.88 acres, Ryder Lake area, Chilliwack. 1,000 feet high. Overlooks Chilliwack River Valley and Cultus Lake. Complete privacy among large trees. 1,000 sq. ft. living space in post and beam cedar house with unfinished full basement, two fireplaces, huge sundeck. $78,000. 595-1866.

BY OWNER, BEAUTIFUL LOT Washington State, Sudden Valley, view lot. Will handle finance. For more information phone 474-2409.

HOW TO WRITE A GOOD CLASSIFIED ACTION AD

1—IT'S BEST to start your ad with the name of the article or service you have to offer. If you have an apartment, room etc., for rent, or property for sale: start your ad with the location.

2—BE CLEAR. Readers respond more quickly and favorably when given complete, definite information. Always include the price in your advertisement.

3—MAKE IT EASY for the reader-prospect to reach you. Always give your telephone number or your name and address. If you do not have regular hours, state a preferred time for the prospect to get in touch with you.

4—PLAY SAFE. You get the greatest reader attention by using consecutive insertions. A six-day order is best and costs less, and you can, of course, stop your ad as soon as you get the results you want. You pay only for the days your ad appeared. Lower yearly rates are available to those who wish to keep their services or products before the public.

5—PLACE YOURSELF in the reader's position and ask yourself what you want to know about your offer. The answer you give will make a good Want Ad.

6—GIVE YOUR PROSPECT every inducement you can with good copy. Classified action ad readers have the money and are already interested in buying the merchandise or service you have to offer; the details and information you give are the most important.

7—TO PLACE YOUR AD, call 386-2121, your direct line number to fast Want Ad action. A courteous, efficient advisor will be glad to help you word and place your order. And remember, Classified Action Ads afford you the most complete coverage. Telephones are open 8:00 a.m. to 6:00 p.m. for you daily, Monday through Friday; 8:00 a.m. to 5:30 p.m. Saturday. Don't allow the reader to speculate.

Deaths and funerals

305 DEATHS and FUNERALS

BARKER — On September 14th, 1977, Mrs. Roberta Barker, aged 60 years, born in Toronto, Ont., late residence, 4817 Cordova Bay Rd. She leaves her husband, Walter, at home; daughter and son-in-law, Joanne and William Burton Nobleton, Ont.; sons, Thomas and Gary and son and daughter-in-law James and Patricia, Victoria, B.C.; 3 grandchildren in Victoria, B.C. and 3 grandchildren in Nobleton, Ont.; her mother and dad, Mr. and Mrs. B. Lescik, Toronto, Ont.; her sisters, Helen, Toronto, Ont. and Lillian, Pickering, Ont.; nieces, nephews and numerous other relatives.
Mass will be celebrated in St. Andrew's Catholic Church, Richmond Hill, Ont. on Monday morning, September 19th, 1977. Rev. Father Hogan celebrant. Interment in the Holy Cross Cemetery, Richmond Hill, Ont. Those so desiring may contribute to the B.C. Heart Foundation, 1008 Blanshard St., Victoria, B.C.

BARTLETT — Suddenly in hospital on September 15th, Charles Hugo Arthur Bartlett, aged 48 years, of 1516 Winchester Road, formerly of Coquitlam, B.C. He leaves his loving wife, Marge (Topsy), son, Chuck, of Vancouver and daughter, Sonita of Victoria; one brother, George (Rusty) Bartlett and sisters, Gladys Mello and Dorothea DeSilva; mother-in-law, Mrs. Ann Madeiros, all of Bermuda. Mr. Bartlett was employed with Jordans in Vancouver for 14 years and in Victoria with Eaton's and McDonald Supply.
Funeral service will be held on Monday, September 19th, at 2 p.m., in Hayward's Thomson and Irving Chapel, 1625 Quadra at Balmoral. Father Leo Roberts officiating followed by interment in Royal Oak Burial Park. Donations, if desired, may be made to the Canadian Cancer Society, 857 Caledonia Avenue.

BENNETT — Peacefully on September 14th, Miss Rosa Muriel Bennett, aged 82 years, of 550 Foul Bay Road, formerly of Vancouver. Miss Bennett was a bookkeeper with the B.C. Hydro for many years. She is survived by a sister in England.
Funeral service under the auspices of the Christian Science Church will be held on Tuesday, September 20th at 11 a.m. in Hayward's Thomson and Irving Chapel. Mr. Jack Rennie officiating.

BERRIOS — On September 16, 1977, at the Victoria General Hospital, Carmen Maria Berrios, aged 70 years, of 3151 Harriet Rd. She is survived by 1 daughter, Mrs. Daniel (Conchita) Gatto of Victoria; 2 grandchildren, Michael and Lori-Ann also of Victoria.
Prayers will be offered in McCall Bros. Chapel, Johnson and Vancouver Sts. on Monday, Sept. 19 at 7:30 p.m. Mass will be celebrated in St. Andrew's Cathedral, Blanshard at View on Tuesday, Sept. 20 at 10 a.m. with the Rev. D. F. Johnston Celebrant. Interment at Royal Oak Burial Park. (Flowers gratefully declined. Donations if desired, may be made to the Cancer Fund, 857 Caledonia Ave.).

BLACK — In Victoria, B.C. on September 16th, 1977, Mrs. Sarah Black, aged 86 years, born in County Antrim, Ireland, late residence 884 Leslie Drive. Predeceased by her son, Wilfred Black. She leaves her husband, Thomas, at home; daughters, Mrs. R. McClean, Mrs. L. Rabey, Victoria, B.C., Dorothy Black and Mrs. E. Pizzolon, Vancouver, B.C.; 10 grandchildren; 13 great grandchildren; many nieces and nephews.
Service will be held in the Sands Mortuary Limited "Memorial Chapel of Chimes" on Monday, September 19th, 1977 at 1 p.m. Interment in the Hatley Memorial Gardens. Flowers gratefully declined. Those so desiring may contribute to the B.C. Heart Foundation, 1008 Blanshard Street, Victoria, B.C.
SANDS — VICTORIA

CROUCH — On September 14, 1977 in hospital in Victoria, B.C., Mrs. Christine Crouch. Aged 59 years of 1070 Moss St., formerly of Regina, Sask. She leaves her husband Alan at the residence; her mother, Mrs. Margaret Lutz; two sons, Gerald of Grand Forks, B.C. and Larry of Regina; one daughter Eleanor of Victoria; eight grandchildren; three sisters, Rose Jethon of Spruce Grove, Alta., Margaret Battie of Victoria and Doreen Dalmadge of Vancouver; two brothers, Rudy Lutz of La Ross, Sask. and Phil Lutz of Regina. She was a member of Esquimalt United Church and an active worker with the Vancouver Island Kidney Unit.
Funeral service in McCall Bros. Chapel, Johnson and Vancouver Sts. on Monday, Sept. 19 at 1:15 p.m. with the Rev. P. Ross officiating. (Flowers gratefully declined. Friends if desired, may donate to the V.I. Kidney Patients Association, P. O. Box 5143, Postal Station B, Victoria, B.C.)

DOHERTY — Suddenly in St. Joseph's Hospital, Comox, B.C., on Sept. 16, 1977, Frederick Archibald Doherty, aged 71 years, of 309-628 Dallas Rd., Victoria, born on Jan. 29, 1906, at Cumberland, B.C. He leaves to mourn, besides his loving wife Ada, his daughters, Freda Meeres of Victoria, Jacquelyn Doherty of Royston, B.C., Shirley Fuller of Salmo, B.C.; his son, Terry of Courtenay, B.C.; three brothers, Herb of Vancouver, Jim of Gold Hill, Oregon, U.S.A., and Bob of Calgary, Alta.; six grandchildren and two great-grandsons. Before his retirement, Mr. Doherty was employed with B.C. Electric and B.C. Hydro for many years.
Funeral service in McCall Bros. FLORAL CHAPEL, Johnson and Vancouver Sts., on Tuesday, Sept. 20 at 1:00 p.m., with Padre Tony Roberts officiating. Cremation.

GOODYEAR — A. Boyd in Victoria, B.C., on September 14, 1977; born in Little Catalina, Newfoundland, age 87 years, resident of Saanichton for the past 2½ years. Mr. Goodyear served in WWI with the British Navy, he was a member of R.C.L. No. 16 Catalina Branch. He is survived by his loving wife, Lucy, two sons, George, of Deer Lake, Nfld., and Chesley of Billings, Montana, by daughters Mrs. Beatrice Teutsch, Kitchener, Ont., Mrs. Verna Cole of Maidstone, Ont., Mrs. Florence Jensen of Victoria, B.C., Mrs. Louise Bedard of Aylmer, Ont., 20 grandchildren, 18 great-grandchildren, two brothers, Theo and Samuel, and sister Mrs. Annie Reid all of Newfoundland.
Funeral will be held in St. Stephens Anglican Church on Monday, September 19th, 1977 at 11 a.m. Rev. Ivan Futter officiating, followed by burial in St. Stephen's Church Yard. Arrangements by FIRST MEMORIAL SERVICES LTD.

LIN — In Victoria, B.C. on September 13th, 1977, Mr. Lin Fung Wai, age 89 years. Born in Canton, China, late residence 1220 Bay Street. He leaves his sons, Harry Lin, 1443 Tolmie Avenue, Foon Yong, 1220 Bay Street, 2 grandchildren, 2 great grandchildren.
Service will be held in the Sands Mortuary Limited "Memorial Chapel of Chimes" on Monday September 19th, 1977 at 3:00 p.m. Rev. Steve Wong officiating. Interment at Royal Oak Burial Park.
SANDS — VICTORIA

McKENZIE — In hospital on Sept. 16, Roderick Irving McKenzie, aged 80 years, of 3269 Quadra St. Mr. McKenzie is survived by a nephew in Nova Scotia, his good friends Ruth and Harry Holness, and a host of many friends. He was a member of Britannia Br. No. 7, R.C.L. and a veteran of both wars.
Funeral service will be held on Wednesday, Sept. 21 at 1:30 p.m. in Hayward's Thomson and Irving Chapel, Tony Roberts officiating, followed by interment in the Veterans' Cemetery.

RAYMOND — Pansy Norrine, in Victoria, B.C., on September 15, 1977. Born in Sherbrooke, Quebec, May 7, 1895, survived by her loving husband, Arthur Edwin, by 2 sons William S. of California and Charles W. of Nova Scotia, two daughters, Mary Raymond and Ruth Bendall, both of Victoria, also five grandchildren.
Funeral Saturday, September 17, at 1:30 p.m. in Saint Mary's Anglican Church, Elgin St. Archdeacon H. Jones officiating. Flowers are declined with thanks, donations may be made to the Greater Victoria Association for the Retarded, 3881 Cedar Hill Cross Rd., Victoria. Arrangements by the Memorial Society of B.C. and FIRST MEMORIAL SERVICES LTD.

305 DEATHS and FUNERALS

SMALLEY — Cardo B. of Victoria, formerly of Vancouver, B.C., at Royal Jubilee on Sept. 15th, 1977, in his 68th year. Survived by his wife Letty, one brother Felix (Vane) one sister Valmai (Calif.) nephews and nieces.
Funeral service will be held Monday, Sept. 19th at 2 p.m. in the Chapel of First Memorial, 4725 Falaise Dr. Rev. G. W. Lang officiating. Cremation. Flowers gratefully declined. Donations may be made to the B.C. Heart Foundation. Arrangements through First Memorial Services Ltd.

SMITH — Anne Paterson, widow of Jesse Willard Smith, on Sept. 11, 1977, in North Vancouver. She is survived by her sister Kate Strang of Victoria, sons Dr. V. P. Smith of North Vancouver, and R. B. Smith of Victoria; five grandchildren; and her niece Linda Gonzales of Ontario.
Memorial service Thursday, Sept. 22, at 2 p.m. in the Esquimalt United Church, 300 Admirals Rd., Reverend P. Ross officiating. Flowers are gratefully declined. Those so desiring may contribute to the B.C. Heart Fund, 1008 Blanshard St., Victoria.

THOMSON — Rev. George Alvin, 155 Acacia Ave., Nanaimo, B.C., passed away in Nanaimo Regional General Hospital on Thursday, Sept. 15, 1977, at the age of 54 years. Born in Winnipeg, he had served in the United Church Pastorates in Manitoba and B.C. for the past two years at Gabriola Island United Church. He and his family resided in Victoria from 1949 to 1952, where he was a member of the Metropolitan United Church. He left Victoria to take theological training in Winnipeg. Mr. Thomson was a partner in Firth and Thomson, accountants. He is survived by his loving wife Alida; one daughter, Kathryn, Victoria, B.C.; and three sons, Bruce, Vancouver, Angus, Victoria, and Douglas at home; also by his mother, Mrs. G. P. Thomson, Victoria, and his sister, Mrs. John Rankin (Marjorie), Sidney, B.C.
A memorial service will be held on Saturday, Sept. 17, 1977, at 1:30 p.m. in Gabriola United Church.

TOOKER — In Victoria, B.C., on Sept. 14, 1977, Mrs. Mary Evelyn Tooker, aged 56 years, born in Dunnville, Ont., late residence 308-701 Esquimalt Rd. She leaves her husband, Edwin; sons and daughters-in-law, Ken and Donna Jones, Whitehorse, Yukon, Nicholas and Carol Jones, Prince George, B.C., Gary Jones, Calgary, Alta.; daughter and son-in-law, Shirley and Robert Titus, Camp Borden, Ont.; grandchildren.
Service will be held in the Sands Mortuary Ltd. Memorial Chapel of Chimes on Monday, Sept. 19, 1977, at 11 a.m., Archdeacon A. E. Hendy officiating. Interment at the Royal Oak Burial Park. Flowers gratefully declined. Those so desiring may contribute to the Victoria Cancer Clinic, 1900 Fort St.
SANDS - VICTORIA

308 CARDS OF THANKS

My deepest gratitude to all my relatives and friends for their help and comfort during the illness and death of my loving husband Vin Shanley. A special thank you to my very dear friends Dr. and Mrs. Horton, Jean and Doug Sutherland and Marie Thyne. For the lovely cards, letters and donations to the Cancer Clinic, to all Vin's fellow workers and Bros. of Local 324, to the Pallbearers, McCalls and Jubilee Hospital, to one and all, Thank you. — Hazel Shanley

Our deepest gratitude to friends, relatives and neighbours, especially to the Captain and Crew of the Princess Mary Restaurant for the help and comfort during the death of my loving husband, father and grandfather, Murray. Also for the beautiful flowers, cards and letters received and for the donations made to the Heart Fund Foundation. My heartfelt thanks to Rev. Samson, organist and First Memorial Service — Judith Ted Soyka and family.

"A sincere thanks to our friends in Victoria for letters, cards and phone calls received during the loss of our husband and father Gote Ragnvald (Ray) Augustin Sahlen—Edyta, Hans, Arne and Allan Sahlen.

309 IN MEMORIAM

THEY SHALL GROW NOT OLD AS WE WHO ARE LEFT GROW OLD. AGE SHALL NOT WEARY THEM, NOR THE YEAR'S CONDEMN. AT THE GOING DOWN OF THE SUN, AND IN THE MORNING, WE WILL REMEMBER THEM.
WITH GRATITUDE, SANDS

Halstrom — In loving memory of a son and brother, Dennis, who passed away Sept. 17, 1972.
—Sadly missed by mother and sisters Grace and Lila and family.

EVELEIGH — In memory of our dear friends Gerry died Sept. 1972, Frieda died Sept. 1973. — Rembered always by Babs and Marie.

310 FUNERAL DIRECTORS

MEMBER BY INVITATION
NSM NATIONAL SELECTED MORTICIANS
MORE YOU'RE
VICTORIA, 388-5155
SIDNEY, 656-2932
COLWOOD, 478-3821
NANAIMO, 753-2022
DUNCAN, 746-9219
LADYSMITH, 245-2331
Removal And Service Arrangement
Covering Vancouver Island
A Division of Sands

IFC INTERNATIONAL FLIGHT CARE
Specializing in forwarding to or from anywhere
WORLD WIDE FUNERAL INFORMATION SERVICE
call collect (604) 388-5155
or cable
"Mortuary Victoria"
A Division of Sands

Hayward's (B.C. Funeral Co.)
Thomson & Irving
Funeral Chapels
1625 Quadra St.
386-3505

FIRST MEMORIAL SERVICES
Serving the Public and Exclusive Undertakers for the Memorial Society of B.C. 658-5244

TO PLACE YOUR CLASSIFIED AD PHONE DIRECT
DIAL 386-2121

310 FUNERAL DIRECTORS

McCall's
MONDAY
CROUCH, Mrs. Christine
1:15 p.m.—FLORAL CHAPEL
WALKER, Mrs. Evelyn May
2:15 p.m.—FLORAL CHAPEL
SMALLEY, Mrs. Margaret Isabel
3:30 p.m.—FLORAL CHAPEL
TO BE ANNOUNCED
DOHERTY, Mr. Archie
McCALL BROS.
Floral Funeral Chapels
385-4465

Sands
SEVEN CHAPELS
SERVING
VANCOUVER ISLAND
Sensible Prices
Dedicated Service
For Information In
Victoria Phone
388-5155

CUNNINGHAM FUNERAL CHAPEL
1155 FORT STREET
Phone 384-5512 or 384-8626
Offering dignified moderate service for all. Geo. S. Cunningham, owner, manager.

311 MONUMENTALS

MORTIMER'S MONUMENTAL WORKS
New MODERN Location
709 KINGS RD. at Douglas
100 years of service to Vancouver Island and the Islands
383-6421

STEWART MONUMENTAL Works Ltd.
ESTABLISHED 1896
Marble fireplace and tabletops
1403 May St. 384-3452
Memorial of Distinction

313 MISCELLANEOUS

IN MEMORIAM DONATIONS
to be used exclusively for
CANCER RESEARCH
should be directed to
CANADIAN CANCER SOCIETY
857 Caledonia Ave., Victoria

NOTICE TO CREDITORS AND OTHERS
Gertrude Orna McMillan, also known as Gertrude O. McMillan, deceased.
NOTICE IS HEREBY GIVEN that creditors and others having claims against the estate of Gertrude Orna McMillan, deceased, late of 126-2251 Cadboro Bay Road, Victoria, British Columbia, are required to send their claims, duly verified, to the undersigned Executor of the said Estate at 650 View Street, Victoria, British Columbia, on or before the 23rd day of October, 1977, after which the Executor will distribute the assets of the Estate having regard only to the claims of which notice has then been given.
THE CANADA TRUST COMPANY
Executor
By STRAITH & COMPANY
Its Solicitors

NOTICE TO CREDITORS AND OTHERS
Betty Marguerite Tretheway, also known as Betty M. Tretheway and Betty Tretheway, Deceased.
NOTICE IS HEREBY GIVEN that creditors and others having claims against the estate of Betty Marguerite Tretheway, deceased, late of Langley Road, R.R. 1, Ganges, British Columbia, are required to send their claims duly verified to the undersigned Executors of the said Estate at 1057 Fort Street, Victoria, British Columbia, on or before the 23rd day of October, 1977, after which the Executors will distribute the assets of the Estate having regard only to the claims of which notice has then been given.
GEORGE JOSEPH MICHEBOROUGH and MONTREAL TRUST COMPANY
Executors
By STRAITH & COMPANY
THEIR Solicitors

Huskies sign big German

SEATTLE (AP) — A seven-foot, 220-pound member of the West German national basketball team has accepted a scholarship to play for the University of Washington Huskies.

Ule Sledz, 27, member of the national team for the last three years, is recovering from two operations to repair cartilage damage to his left knee but says he doesn't anticipate any problems.

CITY POLICE
BICYCLE AUCTION
Sat. 9 A.M.
City Police Garage,
Fisgard Street
PREVIEW 8 A.M. until SALETIME 9 A.M.
KILSHAWS
AUCTIONEERS LTD.
1115 FORT ST.
384-6441

PUBLIC NOTICE

THE CORPORATION OF THE DISTRICT OF CENTRAL SAANICH

1903 Mt. Newton X Rd. — Saanichton, B.C.

The COURT OF REVISION FOR THE LIST OF ELECTORS will be held on October 3rd, 1977, commencing at 7:00 p.m. in the Central Saanich Municipal Hall, 1903 Mt. Newton Cross Road, to hear all complaints, to correct errors, and to make necessary revisions to the List of Electors as posted on September 20th, 1977, at the Municipal Hall, the Police Station, the Brentwood Post Office, and the Saanich Post Office.

F. B. DURRAND
Clerk/Administrator

9-16

Special Offer
FOR PRIVATE PARTY CLASSIFIED ADVERTISERS
Use this handy coupon to place your Classified Advertisement and save money.

Name .....
Address .....
Phone No. .....
Signature .....

FILL OUT AND MAIL TO
SPECIAL OFFER
Victoria Press Ltd.,
P.O. Box 300,
Victoria, B.C.
V8W 2N4.
OR,
DELIVER IN PERSON TO
2621 Douglas St.,
Victoria, B.C.

No. of insertions ..... Amount Enclosed $ .....
Your ad will run as soon as possible upon receipt of this coupon and payment, or please specify consecutive dates:
.....
.....
Classification Number ..... 10 WORDS MINIMUM

10 Words for 1 insertion in The Daily Colonist and Victoria Times: $1.00
10¢ for each additional word.
10 Words for 3 insertions in The Daily Colonist and Victoria Times: $2.50
25¢ for each additional word.
10 Words for 6 insertions in The Daily Colonist and Victoria Times: $4.00
40¢ for each additional word.
Victoria Press Box Charge $3.00 per month.
☐ Replies to be mailed. ☐ Replies to be held for pickup.
All ads must be written in regular classified style, and run on consecutive days.
All real estate, mobile home, rental and business advertising is considered to be commercial advertising and will not qualify for this special offer.
SEND CHEQUE or MONEY ORDER
— NO REFUNDS —
This coupon valid until October 1st, 1977

THE DAILY COLONIST AND VICTORIA TIMES

CLASSIFIED ADVERTISING

. . . AS TRADITIONAL AS A HAMBURGER and a milk shake.

. . . as traditional as hard work and ingenuity.

. . . as traditional as a sincere smile and a solid handshake.

Folks in tune with their time have traditionally trusted Classified Ads to bring people together.

You'll be pleased at how easy it is to place a Classified Ad.

All across the country, Classified Ads speak for the people.

Today is a great day to take part in a tradition. It's as easy as picking up your phone.

The Daily Colonist
Victoria Times
CLASSIFIED ADVERTISING
386-2121
Mon.-Fri., 8 a.m.-6 p.m.
Saturday, 8 a.m.-5:30 p.m.

Minister's goof snags VRB bill

B.C. legislators postponed the inevitable Friday after Human Resources Minister William Vander Zalm pulled a boner.

The event was billed as second reading of the Community Resources Board Amendment Act, an act that would spell the end of the Vancouver Resources Board.

But after an hour-long tirade against the board, Vander Zalm forgot to formally move second reading of the bill.

He caught his own error a few minutes later, just after the NDP's Dennis Cocke (New Westminster) had started to speak, and rose on a point of order to repair the omission.

But he was too late to move second reading without the permission of the house, which under Parliamentary rules has to be unanimous.

As a gleeful opposition roared "No," Cocke leapt to his feet to hold the floor.

The procedural wrangle that followed occuped nearly an hour, as other cabinet ministers tried to make the motion for Vander Zalm, and the Opposition argued that his error meant that the house had to move on to new business.

Cooke continued to hold the floor, yielding only for various points of order to be put, but he was in a difficult situation.

With no motion before the house, he had no subject matter to speak on.

At 12:10 p.m., 50 minutes before the scheduled time, the house adjourned for the weekend.

On Monday, the motion for second reading can be made, and it is likely that a cabinet minister will perform that duty so debate can continue.

Vander Zalm was heckled throughout his attack on the board. Speaker Ed Smith permitted him to read from a prepared text, although house rules state that speakers should be allowed to have notes only for reference.

Vander Zalm
. . . procedural wrangle

Vander Zalm conceded that the board was an improvement on the previous community service set-up through three separate organizations.

However, he said, board members were "little more than puppets for a manipulative administration."

"The bureaucracy in Vancouver is running itself.

"Not only does it often determine its own policy, but I suggest coerces board members into believing the kind of nonsense that is fed them."

Vander Zalm singled out regional manager David Schreck for criticism, saying that Schreck had taken it upon himself to release information which the minister had specifically asked to be kept confidential.

The information, on an audit, was released because it was public funds and the board did not want to engage in secrecy over it, information spokesman John Lynn said at the time.

The board had wanted to make sure that the public got full details.

"Isn't it splendid," said Vander Zalm, "That the administration have taken it upon themselves to carry the burden of truth and honesty.

"Isn't it splendid that in spite of their hope about how much control the minister has under the Community Resources Board Act, a simple request for confidentiality was violated by a civil servant on his own recognizance, without reference to the board for whom he works.

"The board is being led down the garden path into a wonderland crawling with elusive Cheshire cats. The tragedy of this fantasy is that these good people believe the illusions of information they are given."

According to Vander Zalm, when he decided that provincial inspectors should be hired to investigate social services payment, the board insisted upon a convoluted administrative system that prohibited an inspector from taking action without area manager approval.

Vander Zalm said he has been criticized for not offering detailed explanations for dissolving the board, but each example he has cited has been dismissed as insignificant.

"And I agree, by and large, on the surface they may appear to be minor. But when do a series of nickel thefts become an outbreak of crime? When do smouldering cinders become a fire? When do minor skirmishes become a riot?"

Vander Zalm listed some of the problems turned up by a board audit.

Some files could not be located, others had no evidence that original applications had received social worker approval.

The care-of-children budget had provided special payments above standard rates without co-ordinator approval.

"Is that accountability?" he demanded.

A houseparent had received 24 days holiday in one year, when the contract specified only 21.

"In Point Grey there is a case of a single parent who once attempted suicide and is required to receive psychiatric help. She abandoned her children at one point, leaving them with a neighbor.

"She was living with a man and the record indicates she was planning to marry him at some point in the future.

"The kicker is that note on the file strongly recommends this person for placement of a foster child."

The new amendments, according to Vander Zalm, would bring some order to the social services system and ensure that all people regardless of where they lived would receive equal consideration and service.

At the same time, he said, his department was encouraging voluntary advisory groups in various areas.

Charges false – board

Canadian Press

David Schreck, regional manager of the Vancouver Resources Board, said Friday the board was prepared to refute all charges made against it by Human Resources Minister Bill Vander Zalm.

Vander Zalm told the Legislature earlier that he was dismantling the board because its administration refuses to take orders from the provincial government and was incompetent.

Schreck said in a news conference that the speech was "pretty much what we anticipated," and that it distorted the truth.

Vander Zalm devoted much of his speech, which launched an aborted second reading debate, to a special audit of the VRB done by the comptroller-general.

Schreck said that each point raised in the audit could either be found to be "a legitimate mistake" or a misrepresentation.

He said the board had taken immediate corrective action upon receipt of the report, prepared in February.

Schreck also said the board was the only human resources department in the province singled out for such an intensive audit, adding that audits on other departments would make the one on the board "look like child's play."

—Colonist photo by Ian McKain

Fallen dream

Jones Building, once the dream of pioneer Victoria architect Samuel MacLure and recently the subject of a determined but fruitless battle to save it from being levelled by the Royal Bank, is rapidly being reduced to rubble.

Bennett eyes B.C. air lift

BRUSSELS (CP) — Premier Bennett foreshadowed Friday a more aggressive role for his government in the development of airfields in northern B.C.

The premier told reporters, following separate meetings with executives of three major Belgian companies with interests in B.C., that his government was prepared to assist in developing airfields in the northern region of the province if the private sector was prepared to provide airlines. The three firms are Petrofina, La Societe Generale de Belgique and L'Union Minere.

Bennett heads a provincial economic mission that includes Economic Development Minister Donald Phillips and Finance Minister Evan Wolfe. The mission is on an 18-day, five-country tour of Europe.

"In speaking to many of the top industries, including banks and major holding companies lie La Societe Generale de Belgique," Bennett told reporters, "we mentioned the great capital requirements, not of government but of private industry, and the opportunity for investment along with them . . .

"One of the areas that was pointed out that has a great possibility in B.C. is that of third-level air carriers."

Bennett noted that CP Air was launched as a small airline out of B.C., as was Pacific Western Airlines before it became a public-sector company.

The premier termed northern B.C. as "one of the areas where there is great opportunity."

In a speech to the Belgo-Canadian Chamber of Commerce earlier Friday, the premier said one of his mission's duties was to ensure that the Belgian financial and business community knows and understands the economic opportunities available in B.C. and the intent of the provincial government with regard to these opportunities.

"We also recognize that there has developed in recent years an uncertainty in the minds of many Europeans regarding the stability of our national and provincial governments and their attitude toward such matters as foreign investments," he said. "We hope to put these minds at rest with respect to the present and future situation in British Columbia, and foster stronger trade and investment ties."

ATTENTION: FRESHWATER SPORTSFISHERMEN
RE: PUBLIC HEARINGS

Proposed Regulation Changes for Summer Steelhead

The Fish and Wildlife Branch, Vancouver Island Region, is planning to recommend angling regulation changes to protect existing summer steelhead stocks. Because the changes will effect angling, the Fish and Wildlife Branch will hold a series of public hearings to solicit the anglers' concerns, ideas and criticisms of the proposed changes. Briefs may be presented orally or written.

Participants are asked to consider the following options regarding the proposed regulation changes.

OPTION 1:
Gear Restriction: Including (a) hook restrictions; (b) barbless hook restrictions; (c) artificial flies only; (d) fly fishing only.

OPTION 2:
Bait Restriction: Including: (a) Roe prohibited; (b) natural bait prohibited.

OPTION 3:
Closures: Including: (a) complete angling closures; (b) Steelhead closure only.

OPTION 4:
Special Fisheries: (a) Catch and release fishery; (b) Trophy fishery.

Your opinions on this matter are important. Please take this opportunity to participate in the future of your sport.

DATE: SEPTEMBER 19, 1977
LOCATION: CENTRAL JUNIOR SECONDARY SCHOOL, VICTORIA
TIME: 7:30-10:30 P.M.

J. C. LYONS,
Regional Director.

9-16

the Bay

SAVE $60 on SCM Coronamatic 2200 electric portable

Cartridge ribbon makes loading easier and neater.

Hurry in tomorrow. Get in on the big savings on this superior electric portable. Features include: 12" carriage, automatic power return, tabulation power, spacing keys, plus a cartridge type ribbon that's so much easier, cleaner to use. Choice of pica or elite type. Complete with handy carrying case. Reg. **319.95**

Stationery, (main floor).

SALE
259.99
Sale ends Saturday

Value? It's hard not to think of the Bay.

Hudson's Bay Company

Officials get tough on coho tagging

King Fisherman officials are about to get tough.

No coho entries for a fish 18 pounds or heavier will be accepted unless there is positive identification made by a federal fisheries officer, a professional fish grader at plants like Oaklands or B.C. Packers, or someone approved by contest officials prior to identification.

There will be no exceptions and identifications by a "dozen or so anglers around the marina," or the marina operator, will not be acceptable.

It is the responsibility of the angler to get his or her coho, which could be the top fish of the contest, properly identified and a photograph should be provided.

If the fish can't be readily identified when it is caught, it should be kept in refrigeration until it can be identified, or at least head, tail, and entrails should be kept frozen until proper identification can be made.

In past years there have been salmon which knowledgeable fishermen have sworn were coho, but upon closer examination were found to be chinooks, even dog (chum) salmon.

At this time of year both dog (chum) salmon and chinooks are mingling with the coho and it is easy to make a mistake in identification if you are fishing for coho in coho waters and with coho rigging.

But, to be fair to all anglers, contest officials must insist on positive identification from now on.

Latest King Fisherman entries:

pick up list

COHO

Cheanuh Marina

Ethel Cooper; 8.6, minnow.

A Danyluck; 6.0, 5.0.

Wicker Watt; 8.0, 7.8, 5.8, Trap Shack, minnow.

Red Petford; 10.8, 10.0, 9.8, 9.0, Beechey Head, minnow.

Edward Maxfield; 7.0, Beechey Head, red Krippled K.

Derek Tucker; 11.0, 7.8, Beechey Head, Strip Teaser.

Kit Blois; 10.0, Beechey Head, Strip Teaser.

Ron Flower; 10.0, 9.0, Beechey Head, Strip Teaser.

Ian Smith; 9.0, 8.8, 7.8, Beechey Head, anchovy.

Clint Cowan; 11.0, Beechey Head, minnow.

Mert Conrad; 8.8, 7.5, Trap Shack, anchovy.

Doug Hendrie; 10.5, 9.5, 9.0, Beechey Head, Super Strip.

Trudy Keys; 7.8, Becher Bay, minnow.

Larry Murphy; 9.8, 6.8, Beechey Head, Squirt.

M. Hutton; 7.5, Trap Shack.

Olga Anderson; 8.0, Beechey Head, Strip Teaser.

G. Collins; 11.0, 6.0, 5.0, Trap Shack, Strip Teaser.

B. Kehn; 11.0, 8.8, Trap Shack, Strip Teaser.

Sharon Wall; 7.8, Beechey Head, Strip Teaser.

Ed Creed; 9.8, Church Rock, Krippled K.

Vic Sweett; 8.0, 7.0, 7.8, Beechey Head, Strip Teaser.

Jill Sweett; 10.0, 5.0, 7.0, 8.0, 7.8, Trap Shack, Strip Teaser.

Barry Popejoy; 9.0, Frazer Island, hootchie.

Phil Cornforth; 7.8, Trap Shack, hootchie.

Erle Salmon; 12.1, Beechey Head, blue hootchie.

L. Rohde; 5.8, Trap Shack, Krippled K.

Belmont Fire Station

Judy Mollison; 7.12, William Head, Strip Teaser.

Brentwood Boat Rentals

Vic Holman; 11.9, McCurdy Point, Gilberts Dodger, Octopus.

R. Ping; 5.0, 5.14, plug.

Jim Freeman; 10.2, Bamberton, Strip Teaser.

Deep Cove Boat Rentals

G. Manning; 7.0, 8.8, Coal Point, Stingsilda.

Larry Wedgewood; 9.7, Wain Rock, Krippled K.

Billie Davies; 6.8, Coal Point, minnow.

O. Neilsen; 5.8, Wain Rock, Octopus.

George Gagliani; 5.10, Indian Bay, Strip Teaser.

George Gower; 8.0, 5.11, Patricia Bay, Stingsilda.

Pacific Lions Marina

Robert Gordon; 5.8, Church Rock, anchovy.

C. Collington; 8.0, Strip Teaser.

G. Edwards; 7.0, Beechey Head, Strip Teaser.

E. Chamberlain; 7.0, Beechey Head, Strip Teaser.

Mike Warren; 8.0, 6.0, Trap Shack, anchovy.

J. Warren; 6.0, Trap Shack, anchovy.

Gerald Barrett; 6.8, 8.8, Beechey Head, Buzz Bomb.

Bill Varcoe; 11.0, 6.8, 5.0, Trap Shack, minnow.

Gwen Stone; 7.8, Church Rock, Wobbler.

Karin Nielsen; 9.0, Trap Shack, Strip Teaser.

Colin Theobald, Duncan; 7.0, Beechey Head, Strip Teaser.

R. Palmgren; 7.4, 6.4, 5.5, Church Rock, Minnow.

Steve Malovec; 9.8, Beechey Head, anchovy.

Andy Svendson; 8.0, Beechey Head, Strip Teaser.

Craig Toby; 5.8, Beechey Head, Buzz Bomb.

E. Thompson; 13.0, 9.0, 6.8, Trap Shack, minnow.

Richard Rebneris; 6.0.

Stu MacFarlane; 7.0, Beechey Head, minnow.

Bobby Warren; 6.8, Trap Shack, hootchie.

Gerald Barrett; 8.0, Beechey Head, Buzz Bomb.

Marta Gundersen; 8.0, Trap Shack, anchovy.

Kaare Gundersen; 7.0, Beechey Head, anchovy.

Hal Halikowski; 8.0, Beechey Head, anchovy.

W. Hook; 8.0, 5.0, Trap Shack, Strip Teaser.

Craig Toby; 5.8, 8.8, Beechey Head, Buzz Bomb.

Pedder Bay Marina

Brian Alexander; 7.0, Pedder Bay, Buzz Bomb.

Tony Johnson; 10.0, 8.0, 7.0, 7.0, Church Rock, minnow.

Sharon Wall; 5.8, 8.0, 8.4, Church Rock, Strip Teaser.

H. Warner; 8.0, Dodger, herring.

Ray Brunt; 11.0, Pedder Bay, Gilberts Minnow Teaser, herring.

F. Hauk; 6.0, Pedder Bay, anchovy.

Fred Pritchard; 10.8, Pedder Bay, Buzz Bomb.

Konrad Samer; 7.0, Pedder Bay, Strip Teaser.

Ron McDowell; 8.5, 5.0, 5.0, 5.0, Pedder Bay, Strip Teaser.

Lorna Wells; 10.0, Pedder Bay, Strip Teaser.

John Boel; 6.0, Pedder Bay, Buzz Bomb.

Werner Forster; 6.0, Church Rock, anchovy.

Nev Jebbett; 7.8, 6.8, Cudlip Point, Buzz Bomb.

William Ranger; 9.0, Church Rock, Buzz Bomb.

Tom Taniwa; 10.0, kelp bed, Church Rock, Buzz Bomb.

Mike Decosta; 6.0, Church Rock, Buzz Bomb.

George Harrison; 8.0, 5.0, Church Rock, minnow.

Bill Mundie; 8.0, Church Rock, Strip Teaser.

Brian Branting, Duncan; 5.8, Church Island, Strip Teaser.

R. Branting, Duncan; 7.8, 7.0, Trap Shack, minnow.

Tom Fisher; 7.5, Becher Bay, Strip Teaser.

John Kristiansen; 6.4, 6.0, Pedder Bay, Strip Teaser.

J. Laturnus; 5.0, 5.4, 5.12, 8.0, Pedder Bay, Strip Teaser.

Ron Rogers; 8.8, Church Rock, Strip Teaser.

Nev Jebbett; 8.12, Beechey Head, Buzz Bomb.

Anne Daw; 5.0, 6.2, Race Rocks, Strip Teaser.

M. Patterson; 8.8, William Head, Tom Mack.

A. Jedinak; 9.8, Pedder Bay.

Roland Cram, Clayton, California; 5.8, 6.0, 7.8, 8.0.

Clara Dawe; 5.0, Trap Shack, Super Strip.

Robert Iverson; 7.6, Christopher Point, Strip Teaser.

J. Robinson; 9.0, Church Rock, hootchie.

E. Cubitt; 5.2.

L. Daucus; 6.0, Race Rocks, hootchie.

Elsie Hamilton; 10.12, 7.8, 7.8, 7.4, Race Rocks, Coho Killer.

M. Burton; 8.4, 6.0, Church Rock, Strip Teaser.

Len Kowalyshen; 10.8, Pedder Bay, Strip Teaser.

L. Painter; 6.8, 6.0, Church Island, minnow.

Rick Kirby, Fort McMurray, Alberta; 6.0, William Head, Super Strip.

Mitchell Anthony; 5.2, Church Rock, anchovy.

K. Fea; 9.5, Beechey Head, Super Strip Teaser.

Fred Pritchard; 8.0, Race Rocks, Buzz Bomb.

Shirley Zerbin; 6.12, Beechey Head, Squirt.

Joe Arnold; 9.0, 9.0, Secretary Island, Rhys Davis lure.

Jim Arnold; 10.8, 9.0, Secretary Island, Strip Teaser.

Mitchell Anthony; 8.0, Church Rock, anchovy.

Joe Smith, 6.8, 5.8, kelp bed, Strip Teaser.

Jim Alexander; 13.8, 9.8, 8.8, 6.1, Trap Shack, Strip Teaser.

Jeff Peace, 12.0, 8.0, Beechey Head, minnow.

James Hendricksen; 7.7, Strip Teaser.

Bill Burgers; 9.7, Brotchie Ledge, green squirt.

Bob Neill; 5.10, flag pole, hootchie.

Frank Watson; 10.0, flag pole, anchovy.

Gilberts Marine

A. Clifford; 7.8, MacKenzie Bay, hootchie.

Alan Pugh; 8.8, 6.4, 5.0, James Island, Bucktail.

Steve Saunders; 6.8, Mill Bay, Pirken.

Leonard Sawyer; 8.0, MacKenzie Bay, hootchie.

J. Gulley; 7.8, off boulder, MacKenzie Bay, Strip Teaser.

Douglas Gibbard; 7.0, Sidney Spit, hootchie.

Halls Boathouse

H. Taggart; 11.0, Chesterfield Rock, Octopus.

Rob Dempsey; 10.4, Goldstream Island, Tom Mack.

Nancy Sluggett; 10.0, Misery Bay, Buzz Bomb.

R. Grant; 9.2, 6.9, Narrows, squirt.

Jim Hess; 9.4, Misery Bay, Strip Teaser.

Ken Smith; 9.8, Goldstream Island, Strip Teaser.

Dirk Okker; 9.8, Goldstream Island, Pirken.

Frank Allen; 8.8, Goldstream Island, hootchie.

Helen Newman; 8.8, 8.12, Goldstream Island, Krippled K.

Gary Vaughn; 8.3, Misery Bay, Tomic Plug.

Derek Chow; 8.0, Misery Bay, Pirken.

Bill Stringer, 12.0, Race Passage, Strip Teaser.

Weirs Beach Resort

G. Roberts, 6.0, 7.0, William Head, Bucktail.

Esquimalt Anglers

Jack Handysides; 17.7, Fleming Beach, hootchie.

James Bay Anglers

B. Mabbett; 7.13, Trial Island, minnow.

M. Weddell; 7.13, Trial Island, minnow.

Christopher Nelson; 6.10, Brotchie Ledge, minnow.

THE ROYAL NURSERY
4660 Elk Lake Drive (next to Royal Oak Inn)
HEATHERS in bloom
HYDRANGEAS—4 varieties
FATSIAS—for a tropical look
COMPLETE SELECTION of EVERGREENS
FRUIT TREES AVAILABLE
LATE OCTOBER
PLANTS SHRUBS TREES

Baymart
CLEARANCE OF BRAND NAME LONG SLEEVE DRESS SHIRTS
Personal shopping only, please, for these long sleeve, brand name dress shirts at special low, low clearance prices. Choose from assorted color plains and patterns in broken sizes 14½ to 17. Some tapered styles available.
1.99 2.99 3.99
Baymart Men's Shirts, Downstairs
Hudson's Bay Company

VOLVO
'77 CLEAROUT
$6785
DELIVERED VICTORIA
(ALL CHARGES INCLUDED—DRIVE IT AWAY!)

'77 VOLVO 244 DL.
4-DOOR FULLY EQUIPPED DELUXE SEDAN

SEAM WELDED BODY CONSTRUCTION
—So strong Volvo chosen by U.S. authority as the standard for cash requirements. Inner door guards plus 3 roll bars in roof.
VOLVO Features No. 2
9-15 Brian Holley VOLVO 384-1161
3319 DOUGLAS BETWEEN WOODWARDS & WOOLCO

the Bay

One day sale on LEVI'S
You can't afford to miss this sale. These are the pre-washed Chateau jeans from Levi's with the wide leg styling you'll take to school and out on the town. They have side pockets, detailed back yoke, and a terrific fit. Made of pre-washed 100% indigo dyed cotton. Pick up 2 or 3 pair at this tremendous price. Waist sizes 26" to 36".
317 Saturday Super Buy
12.99
317 Main Floor
Shopping today? It's hard not to think of the Bay.
STORE HOURS: MON., TUES. AND SAT., 9:30 A.M.-5:30 P.M.; WED., THURS. AND FRI., 9:30 A.M.-9:00 P.M.
TELEBUY 385-1311. ONE HOUR FREE CUSTOMER PARKING IN THE BAY 3-LEVEL PARKADE.
Hudson's Bay Company

Island
Financial Centre
435 Trunk Road
Duncan

The Daily Colonist.

Vancouver Island's leading newspaper since 1858

Sunny, high 17
Weather Details on Page 2

No. 231 – 119th Year | VICTORIA, BRITISH COLUMBIA, SATURDAY, SEPTEMBER 17, 1977 | 15c Daily, 30c Sunday

Trudeau, new finance minister Chretien
. . . 'understands human side of economics'

12 KEY POSTS SHUFFLED BY TRUDEAU

HORNER delighted:
'It's icing on the cake'

ALLMAND near tears
Didn't want a new job

Cabinet shuffle coverage on Page 6, 7

Chretien vows job action

Colonist Wire Services

OTTAWA — Jean Chretien, the first French-Canadian ever to become finance minister, declared Friday that he could not live with the current near-record jobless rate of 8.2 per cent.

"I cannot live with that number of unemployed, that's my main problem," the 43-year-old Shawinigan, Que. native said just minutes after being sworn in.

Chretien's statement brought a sharp warning from Gerald Bouey, governor of the Bank of Canada, who cautioned against any shift of government economic policy that might stimulate inflation for the sake of generating more jobs.

The new finance minister's appointment was part of a major shuffle in the federal cabinet that saw 12 portfolio shifts Friday.

The changes:

● Chretien replaced Donald Macdonald as finance minister.

● Marc Lalonde, 48, moved from health and welfare to the newly-created ministry of state for federal-provincial relations;

● Monique Begin, 41, replaced Lalonde as health and welfare minister;

● Jack Horner, 50, was named minister of industry, trade and commerce.

● Tony Abbott was demoted to minister of state for small business from minister of consumer and corporate affairs.

● Liberal backbencher Norman Cafik, 48, was named minister for multiculturalism. — his first Cabinet post.

● Joseph Guay, 61, moved from the multiculturalism portfolio to become revenue minister.

● Warren Allmand, 45, became minister of consumer and corporate affairs.

● Hugh Faulkner, 44, replaced Allmand as Indian and northern affairs minister. Faulkner's old science and technology portfolio was added to the public works department under Judd Buchanan.

● Len Marchand, 43, became minister for the environment.

● Government House Leader Allan MacEachen, 56,

Page 2 — Watch

Banker Bouey
. . . inflation warning

'A hopper of has-beens'

TIMMINS, Ont. (CP) — New Democratic Party leader Ed Broadbent has described Prime Minister Trudeau's new cabinet as a "virtual hopper of has-beens."

"I am amazed at the total lack of imagination that has gone into this cabinet shuffle," Broadbent said Friday.

"Basically we have the same bunch of people who are responsible for creating the worst economy since the depression back again."

The NDP leader said he was amazed that Warren Allmand was moved from his post as Indian affairs minister to minister of consumer and corporate affairs.

He said Allmand was doing a good job and the native leaders in Canada were beginning to trust him.

Lalonde's cup of tea steeping in Quebec

OTTAWA (CP) — Marc Lalonde began sipping what Prime Minister Trudeau called "my cup of tea" Friday when he was sworn in as minister for the new portfolio of federal-provincial relations.

Lalonde, who leaves behind his post as health and welfare minister, cautioned reporters to "avoid thinking this is a mandate just to deal with Quebec."

However, the 42-year-old right-hand man to Trudeau, also immediately indicated that the federal Liberal battle against Quebec separation is his top priority.

MP for the Montreal constituency of Outremont since 1972, Lalonde now is directly responsible for the national unity group, established last spring in the federal-provincial relations office, that reports to Trudeau.

He is also to work closely with Donald Thorson, who became constitutional adviser to the prime minister less than three months ago.

Lalonde said he will remain as the man responsible for the Liberal party's fortunes in Quebec and lead a federal strategy to undermine the Quebec's government's referendum on separation — expected within three years.

"We don't intend to sit on our hands while this referendum is taking place," he warned.

On constitutional reform, Lalonde indicated he expects a tough battle because Quebec Premier Rene Levesque has shown "he's not interested in negotiating seriously."

Lalonde
. . . won't sit on hands

"Let's have no illusion as to what Rene Levesque wants . . he's not really interested in making a deal," Lalonde charged.

Announcing Lalonde's new post, Trudeau said he was handing over his personal "cup of tea" to a man with his own way of thinking.

"I don't see how this job can be done by any other minister," Trudeau said, describing Lalonde as one of his oldest friends and counsellors.

In turn, Lalonde said he proposed creation of the new post because "I had personally come to the conclusion that the prime minister was carry-

Page 2 — Quebec

B.C. and servants reach agreement

Negotiators for the B.C. Government Employees Union have reached a tentative agreement with the provincial government.

BCGEU negotiator John Fryer and chief government negotiator Mike Davison announced the settlement at 5:30 p.m. Friday.

They said the settlement, which would affect the province's 37,000 civil servants, was within Anti-Inflation Board guidelines.

Fryer said "the economic package is such that we feel we're prepared to recommend it to our membership." Voting on the agreement was expected to start next week.

Ed Cosgrove, a spokesman for the BCGEU, said the settlement called for a two-year contract with a six-per-cent increase in the first year and a four-per-cent increase in the second.

He said the government had originally offered 4½ per cent and three per cent, causing the union to vote 91 per cent in favor of strike action. The union had originally demanded 10 per cent over two years, with a cost-of-living clause.

"Another key issue was a cost-of-living allowance to be provided in the second year of the contract," he said. "It is understood that the union and the government have agreed that 'in the event inflation takes off again in 1978 the parties will meet to review the wages in the bargaining unit'."

Cosgrove said other details would not be released until the union membership votes on the settlement. Voting will begin early next week, he said.

The settlement heads off the unions plans to close government liquor stores. A walkout by liquor store employees was originally scheduled for today, but Fryer and Davison worked on an agreement Thursday which halted the action until at least next week.

The union had agreed to give at least a 24-hour notice before closing stores due to security precautions necessary in the event of a strike.

Hydro talks get mediator

Labor Minister Allan Williams Friday appointed mediator Ken Albertini in an attempt to break a deadlock in contract talks between B.C. Hydro and the International Brotherhood of Electrical Workers. The union, which has been without a contract since March 31, served 72-hour strike notice on Hydro Sept. 8.

Durelle wins fight against murder charge

NEWCASTLE, N.B. (CP) — Yvon Durelle, the north shore fisherman who was as close as a few punches away from winning the world light heavyweight boxing championship in 1958, won the battle of his life Friday when he was acquitted of a charge of second-degree murder.

Durelle, of nearby Baie Ste. Anne, was charged with the May 20 shooting death of Albain Poirier, also of Baie Ste. Anne, in the parking lot of Durelle's Fishermen's Club night spot in the community.

Poirier, 32, was shot five times in the head with a .38-calibre revolver.

The jury of eight men and four women deliberated for 50 minutes before returning with the verdict Friday night.

Durelle, 46, burst into tears at the announcement.

"I'm happy, I'm glad it's over," Durelle said as he left the courtroom amid applause from spectators in an upstairs gallery.

A sobbing Theresa Durelle joined her husband.

"It was a long summer . . . a hard summer for both of us," she said.

Mr. Justice Ronald Stevenson of the New Brunswick Supreme Court had instructed the jurors they had a choice of three possible verdicts: Durelle could be found not guilty; guilty of manslaughter or guilty of murder in the second degree.

Justice Stevenson said after the verdict was read that it was "a verdict I must accept, which the community must accept."

Forty-five witnesses testified, 17 for the defence.

The defence had based its case on the contention that Durelle had been provoked to an act of self-defence by long and continuous harrassment by Poirier.

Durelle had testified that he had almost been run down by Poirier in the parking lot on the night of the killing.

Stevenson had instructed the jury that in cases of reasonable doubt the benefit of that doubt must go to the accused.

Page 2 — Victory

Inside

Women duped for sex, money —Page 3

Prince Charles likes 'life on the brink' —Names in News, 9

'Diva of the opera' Maria Callas dies —Page 28

Clark wins support of Tory premiers —Page 31

Grieve to seek NDP nomination —Page 31

Minister's goof snags VRB bill —Page 51

Background	5
Bridge	36
Church News	32, 33
Classified	35-49
Comics	34
Crossword	37
Editorials	4
Entertainment	20, 21
Family	24-27
Finance	8, 9
King Fisherman	51
Marine Calendar	28
Names in the News	19
Provincial Court	19
Sports	14-18
Your Good Health	26

Fined, ousted Teamster vows to stay on

VANCOUVER (CP) — A trial panel of the Teamsters' Union has found Local 213 secretary-treasurer Jack Vlahovic guilty of contravening the union's international constitution and ordered his immediate removal from office.

Vlahovic said Friday the panel found him guilty on two sets of charges, barred him from holding office in the union "at any time in the future" and fined him a total of $10,914.42.

But Vlahovic said he has no intention of giving up his office.

"I'm getting hold of my lawyer to keep up the fight," said Vlahovic, who upset Senator Ed Lawson, incumbent secretary-treasurer, in January elections.

"I'm going to stay in office for at least five years because I was elected to do that and as far as I'm concerned that election is a contract," he said.

Vlahovic said he found the panel's written decision on his desk at the local's headquarters.

The fine was levied in two parts. One fine of $9,914.42 was levied to force Vlahovic to repay funds spent on hiring four union staff members and opening a new Fort St. John office. A $1,000 fine was levied in connection with a controversial news release attacking Teamster opponents.

Vlahovic said Lawson is fighting against him because the senator "has lost control of Local 213 and is losing control of the joint council."

Police seek vanishing Mormon

LONDON (UPI) — Scotland Yard alerted Britain's air and seaports Friday to search for a young American Mormon missionary who disappeared in "most unusual circumstances" and possibly was kidnapped back to the U.S.

Detectives said they were hunting for Kirk Anderson, a 21-year-old missionary from Provo, Utah, who disappeared Wednesday after meeting a man who said he was interested in joining the Mormon Church.

The young missionary had left the U.S. to escape "harassment" by a wealthy American woman, Scotland yard said.

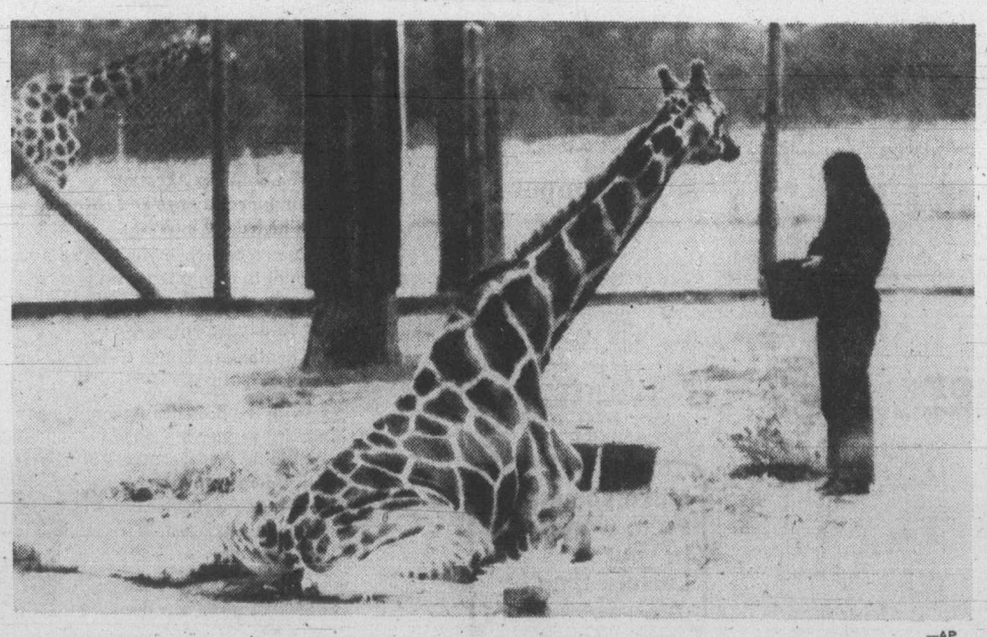

—AP

London zoo assistant feeds leaves and buckets of water to spread-eagled Victor

This fella really needs a lift

Colonist Wire Services

WINCHESTER, England — What do you do with a one-ton, 18-foot giraffe who did the splits and can't get up?

Fly him up? Float him up? Haul him up?

Keepers discovered Victor, a 15-year-old giraffe at Marwell Park Zoo, spreadeagled in his compound Thursday.

"He may have been trying to mate one of the females and slipped," said zoo owner John Knowles.

When Victor's picture appeared in morning newspapers, animal-loving Britons responded by the dozens with suggestions about how to get Victor back on his feet.

But zookeepers rejected the offer to lift him by helicopter because "he will thrash his legs and neck about and possibly cause himself serious damage."

They said he couldn't be floated to his feet because giraffes don't like water.

And hauling him up by crane could break his ribs.

At one point, rescue workers tried airbags to lift him. They got Victor as far as his knees, but then he collapsed on to his stomach.

He stayed down even when the zoo put female giraffes in the cage in the hope that gentlemanly instincts would prevail.

Veterinarians were relying on an intravenous glucose drip, energy-producing drugs, time and tender care to get Victor up on his feet again.

Horner wishes Dief a happy birthday

Ex-Tory in limelight at Dief's Hill party

OTTAWA (CP) — They threw a party for John Diefenbaker on Parliament Hill Friday to celebrate his 82nd birthday but one of the guests almost stole the show from the former Progressive Conservative prime minister.

The guest was Jack Horner, a longtime Tory who joined the Liberals more than a year ago. Horner only hours earlier was named to the post of minister of industry, trade and commerce.

Diefenbaker aides, against the background that Horner became a political figure through Diefenbaker's influence, invited him to the party.

"So you are still taking orders from the chief?" one reporter asked Horner.

"Well, I'm here, aren't I," replied Horner.

Earlier Diefenbaker told reporters that Horner would make a good minister and add some zest to the trade portfolio.

Horner was the only Liberal invited to the bash. But two prominent New Democratic MPs — Tommy Douglas and Stanley Knowles — were among the guests.

As usual the guest list ranged from the people who do the menial ttalks on Parliament Hill to MPs and cabinet ministers.

And Diefenbaker seemed to know them all as he made his entrance and shook hands with the guests.

Reporters kept interrupting the party for the former prime minister for interviews on his proposed tour of the country on national unity and his views of the cabinet changes and looks backward on his long parliamentary career.

Throughout the room were such old friends as broadcaster Joel Aldred and former party executive James Johnson.

'A grand party,' said Diefenbaker as he made his departure.

Diefenbaker also said he was happy to see the appointment of Jean Chretien to the finance portfolio and Allan MacEachen to the new post of deputy prime minister.

"I am glad to hear about MacEachen. He's a good parliamentarian," said Diefenbaker.

He praised Chretien, former minister of industry, trade and commerce, as a man "who understands Parliament as few do."

Diefenbaker dismissed the other changes in Prime Minister Trudeau's cabinet as "basically just a reshuffle."

'Expectations have come through'

Horner gets trade and commerce

OTTAWA (CP) — Alberta rancher Jack Horner, appointed minister of industry, trade and commerce Friday, took a long draught from his drink, smiled and said "my expectations have come through."

Horner's appointment to a major portfolio in Prime Minister Trudeau's cabinet came just five months after he ended a 19-year association with the Progressive Conservatives to join the Liberal government.

The lanky, 50-year-old MP for Crowfoot said in an interview, after his cabinet appointment, he was satisfied with the industry, trade and commerce post.

It was one of four possible appointments he had discussed with Trudeau when he joined the governing Liberals in April. The other possibilities were transport, energy and agriculture.

Among the first to congratulate Horner were former Conservative prime minister John Diefenbaker and T. C. Douglas, former leader of the New Democratic Party.

Horner said at a news conference Friday his appointment was "the icing on the cake."

He said his appointment "will mean a lot to the West", where Liberal seats are scarce.

Trudeau said Horner's appointment to the major portfolio will result "in a shift in the centre of gravity to the West."

Horner said one of his priorities is "to smooth out relations in the cattle trade between Canada, the United States and Australia."

"And I want to try to do ssomething about the petrochemical industry."

One problem facing Horner is a long-simmering dispute between Alberta and Ontario over who should get the jobs in refining oil and natural gas.

When plants to produce petrochemicals were planned for Sarnia, Alberta said it would be reluctant to give up the jobs to Sarnia and embarked on its own petrochemical project. The feedstocks are used in the manufacture of everything from plants to plastic cups.

Horner said Friday he hopes to build up the United State market for Albertta petrochemical feedstocks "and leave Sarnia for a lot of the world markets."

Another trouble area for Horner is the sinking textile industry in Quebec.

"I think we are going to look at a period of rationalization," Horner said of the textile industry.

imported and Canada in turn pushed its beef onto U.S. markets.

Cabinet shuffle upstaged meeting, say Clark aides

OTTAWA (CP) — Prime Minister Trudeau's announcement of cabinet changes Friday showed signs of a last minute rush, arousing speculation that the timing was advanced to upstage a meeting of Progressive Conservative leaders in Kingston, Ont.

"The political overtones in the timing are obvious," said an aide to federal Conservative leader Joe Clark. "That's the breaks," the aide added ruefully, referring to the likelihood that the cabinet story would get priority in news coverage.

Clark's office had set up elaborate arrangements to encourage national news coverage of the Opposition leader's meeting with four Conservative premiers — William Davis of Ontario, Peter Lougheed of Alberta, Richard Hatfield of New Brunswich and Frank Moores of Newfoundland.

Even as a special press bus left Ottawa Thursday night for Kingston with about 30 journalists, the prime minister's office was telling inquiring reporters there would be no cabinet announcement Friday. They were told to expect the announcement next week.

But it became clear Friday that Trudeau and his advisers hurriedly stitched together the final elements in a shift of 12 cabinet positions Thursday night and Friday morning.

Richard O'Hagan, Trudeau's communications director, insisted smilingly that the change in timing came about because "we made more progress than expected" in putting together the cabinet.

But Norman Cafik, the only new face in the cabinet, flew to Ottawa from Toronto in answer to an abrupt summons from Trudeau without knowing what job he was getting. He learned he was to be multiculturalism minister just before the swearing-in ceremony.

Len Marchand, switched to environment. From small business, received the summons so late he couldn't make it to Ottawa from British Columbia in time to be sworn in.

And Tony Abbott, demoted to small business from consumer affairs, assured a questioner only a few days ago that he would not figure in the changes.

Liberal Party sources said some of the appointments would come as a shock to the parliamentary caucus.

In particular, one source said, Cafik's elevation disappointed Ontario Liberal MPs who favored other candidates such as John Reid, veteran member from Kenora-Rainy River, or Jim Flemming of York West.

CAREERS

CERTIFIED GENERAL ACCOUNTANT

Seeks position in Victoria area — Recent graduate, 26 years old — Has over five years of diversified accounting experience including public practice and E.D.P. — Currently is employed in Edmonton but will relocate as soon as the appropriate opportunity presents itself — Full details on request.

Victoria Press Box 76

HOTEL SALES REPRESENTATIVE

Progressive hotel company requires hotel sales representative for deluxe, resort-style hotel located at Inner Harbour, Victoria.

Qualifications:
—direct selling experience essential
—hotel experience helpful
—must be self-motivated

Excellent company benefits including medical and dental plans.

Salary commensurate with experience.

Please forward resumes to:
Mr. David H. Thomson,
Director of Sales, Western Canada,
Delta Hotels Limited,
10211 St. Edward's Drive,
Richmond, B.C. V6X 2M8.

a career opportunity with **FINNING**

ADVERTISING COPYWRITER

We require an experienced copywriter to write industrial ads and generate promotional ideas. This individual will write copy for newspaper and trade publication ads and a variety of direct mail, create ideas for promotional programs, assist in shows and exhibits.
Several years' experience desired, preferably in industrial advertising. The job demands a person who is self-motivated, creative and versatile. This is a Vancouver-based position.
Please apply in writing including complete resume and telephone number to:
Ms. B. Brown,
Finning Tractor and Equipment Co. Ltd.,
555 Great Northern Way,
Vancouver, B.C., V5T 1E2
9-17

POSITION VACANT

TITLE: RECREATION DIRECTOR/ARENA MANAGER
LOCATION: The Village of Vanderhoof
PRIMARY DUTIES:
— Organize, co-ordinate and administer recreational activities in the Village.
— Manage the new arena/community centre building (i.e. bookings, ticket sales, billings, personnel, concessions, maintenance, etc.)
— Handle all correspondence relating to recreation.
— Prepare and administer a budget in conjunction with the Village Administrator.
REQUIREMENTS:
— Considerable experience in Recreation Administration and finances.
— Experience in managing an arena.
— Ability to handle a staff and schedule work.
— Ability to deal effectively and courteously with the public.
— Should be available for employment on December 1st, 1977.
MISCELLANEOUS:
— Will be required to attend various Council and Recreation Committee meetings and present reports, schedules, etc.
SALARY:
— To be commensurate with ability and qualifications.

Applicants are to apply in writing, stating full particulars of experience, qualifications and salary expected to:
J. H. KING
CLERK-TREASURER
VILLAGE OF VANDERHOOF
BOX 97
VANDERHOOF, B.C.
V0J 3A0
CLOSING DATE — OCTOBER 3rd, 1977.
9-10

Canada's Largest Bank Requires Experienced Consumer Lenders

We encourage applications from both male and female career-oriented individuals with approximately two years' experience in Canadian Financial Institutions. Applicants must be willing to relocate at our expense throughout British Columbia.
Our goal is to utilize your talents as quickly as possible, with placement in a line assignment, following a brief orientation program (3½ months maximum).
We offer attractive salaries and fringe benefits. Enquiries should be directed by mail or telephone to:
Mrs. A. Padden
Employment Officer
1106-1108 Government Street
Victoria, B.C.
384-8161

ROYAL BANK
the helpful bank

THE UNIVERSITY OF VICTORIA
requires
DIRECTOR OF RECORDS SERVICES

The Director, who reports to the Administrative Registrar, is responsible for activities related to all student records, registration, examination and classroom timetabling systems at the University. The Director must interface with many academic and administrative areas to ensure that a high level of service is being provided by the Records area. The Director, in consultation with the Director of Admissions Services and the Administrative Registrar, participates in the setting of office policy and priorities and the establishing of a departmental budget.

This position offers challenge in an academically-oriented student service area and requires an individual willing to display initiative and assume wide responsibilities.

Applicants should possess a university degree. Previous experience in a post-secondary educational environment would be most desirable. Also, experience in supervising clerical and administrative/professional personnel and familiarity with computers and machine oriented systems would be beneficial.

Duties are to commence no later than January 1, 1978.

The starting salary will be dependent upon qualifications and experience.

Applications, including a curriculum vitae and the names of three references should be sent to:
Mr. G. Smiley, Administrative Registrar
University of Victoria
P.O. Box 1700
VICTORIA, B.C. V8W 2Y2
Closing date: October 7, 1977.

OFFICE OF THE AUDITOR GENERAL
Province of British Columbia

This newly-constituted office invites applications to fill:

AUDIT POSITIONS

at the senior, intermediate and junior levels in the first phase of its staffing program to carry out the external audit functions necessary to meet the statutory requirements; to report directly to the Legislative Assembly on the financial position and operations of the provincial government and its related activities.

IMMEDIATE AND FUTURE OPENINGS
exist for professionally-qualified auditors, students-in-training for professional auditing/accounting designations, and persons interested in entering career programs in this field in the public sector.

ACCEPTED CANDIDATES
will participate in Public Service benefits.

CLASSIFICATION AND REMUNERATION
will be based on qualifications and related experience.

The creation of this office presents opportunities to join a new organization with unique responsibilities, growth potential and opportunities for advancement. Positions are open to both men and women. Canadian citizens are given preference.
Applications in writing, accompanied by resumes of personal, education and employment histories, should be forwarded directly to:

Office of the Auditor General
737 Courtney Street,
Victoria, B.C. V8V 1X4

WORK WITH US

SENIOR AUDITORS
—UP TO $25,000.00

AUDITORS
—UP TO $22,900.00

The Audit Bureau reports to the Commissioner of the N.W.T. and is responsible for all audit programs of the Territorial Government.
We have vacancies for both levels and an eligible list will be established for similar future vacancies.
All of the positions offer the opportunity to conduct independent internal and external audits and travel throughout the Northwest Territories. Work involves planning, developing and implementing new and ongoing audit programs of varying complexity depending on qualifications. Specific tasks include preparing audit reports, assisting management to develop improved systems and controls and advising line managers on financial policies.
Previous audit or related experience is required. Senior Auditors must have a C.A., C.G.A. or R.I.A. designation. Auditors require a Bachelor of Commerce Degree of completion of third year course-work towards a professional accounting designation.
Write: Derek Aindow
Yellowknife is a small, modern city with exceptional outdoor recreational opportunities located on major transportation routes. A comprehensive benefits package and competitive salaries make these very attractive opportunities.

STAFFING SECTION,
DEPARTMENT OF PERSONNEL,
GOVERNMENT OF
THE NORTHWEST TERRITORIES,
YELLOWKNIFE, N.W.T. X0E 1H0
Closing Date October 1, 1977

Government of the Northwest Territories

Public Service Canada / Fonction publique Canada

Open to both men and women

Environment Canada
Western Forest Products Laboratory
Vancouver, B.C.

ELECTRONICS ENGINEER

Salary: $19,199. - $21,670.
Comp. No.: 77-V-DOE-151

DUTIES:
Designs and develops instrumentation related to forest products research activities; designs, co-ordinates, and upgrades measurement and computer-based data acquisition systems/techniques in conjunction with other laboratory personnel; supervises the redesign, modification, and maintenance of existing electronic instrumentation equipment; trains personnel in the operation of electronic instrumentation, and prepares technical reports.

QUALIFICATIONS:
University graduation in electrical engineering or eligibility for registration as a Professional Engineer in Canada. Extensive experience in analog and digital circuit design and thorough knowledge of signal processing and computer interfacing techniques; hardware and software familiarity with minicomputers, microprocessors and a wide range of electronic devices and equipment. Knowledge of the English language is essential.

How to Apply
Forward completed "Application for Employment" (Form PSC 367-4110) available at Post Offices, Canada Manpower Centres or offices of the Public Service Commission of Canada, to:
Regional Staffing Officer
Public Service Commission
P.O. Box 11120, Royal Centre
500 - 1055 West Georgia Street
Vancouver, B.C. V6E 3L4
CLOSING DATE: September 30, 1977
Please quote the applicable reference number at all times.

$100 million to Boeing

Air Canada buys planes

SEATTLE (UPI) — Air Canada placed a $100 million order with the Boeing Commercial Airplane Co. Friday for a 747 jumbo jet and three 727-200 trijets.

The 747 is to be delivered in early 1979 and the 727s in April that year.

The government-owned carrier now has six 747s and 14 727s.

Announced orders for Boeing jets so far this year total 171 aircraft worth more than $3 billion.

The Air Canada jumbo is a combination passenger-cargo aircraft and will be their second such purchase.

Pipe decisions cuts PWA plan

EDMONTON (CP) — Pacific Western Airlines (PWA) will eliminate two of 10 weekly flights from Edmonton to Inuvik next Monday, the airline's vice-president for the northern region said Friday.

Al Campbell said the winter schedule reduction is a consequence of the Canadian government's decision against building a Mackenzie Valley gas pipeline.

Campbell said the airline estimates it will lose between $50 million and $75 million in potential revenue as a result of the Alaskan Highway route being selected over the Mackenzie Valley route.

But he added that tourism and some other industrial activity, including seismic exploration, should sustain some small amount of growth in passenger traffic in the area.

Campbell said traffic growth was not sufficient on the Edmonton-Inuvik route and that one route was cut in early summer. The decision to reduce the winter schedule by two flights will return the service to the frequency available during the winter of 1976-77.

The airline will also reduce its service to Fort McMurray by one flight on Nov. 7 and a second flight on Jan. 13.

Campbell said the reduction is in line with declining manpower projections at the Syncrude site.

Copper mine strike settled

ASHCROFT, B.C. (CP) — A six-week strike at the Bethlehem Copper Mines Ltd. mine in this sourthern Interior community ended Thursday after employees voted 85 per cent in favor of a two-year contract.

The 340 workers, members of Local eight of the Canadian Association of Industrial, Mechanical and Allied Workers union, will receive increases of 42 cents an hour in the first year and 40 cents in the second year as well as a cost-of-living-adjustment in the second year.

U.K. bank cuts rate

LONDON (Reuter) — The Bank of England Friday reduced its minimum lending rate, key to interest rates generally, by another half-point to six per cent, the lowest in more than five years.

The cut was the second in two weeks and the 19th since the rate stood at a record 15 per cent last October.

It was the second indication Friday of an improvement in the British economy. The retail price index for August showed the biggest fall in the country's inflation rate for more than a year.

The annual inflation rate for August was down to 16.5 per cent, compared with 17.6 per cent in July, although actual retail prices rose faster in August than in the month before — by one-half of one per cent, compared with one-tenth of one per cent in July.

"This is very encouraging," said Harold Walker, a junior employment minister. "We now expect inflation to fall month by month in a way that confirms we are on target to get inflation below 13 per cent by Christmas."

Commenting on the cut, money market experts questioned how long this key to other interest rates can continue to fall.

Although the trend has been down in Britain, it is in the opposite direction in the U.S. money market where two big commercial banks have raised their prime lending rates one-quarter of one per cent to 7¼.

Prime up in U.S.

NEW YORK (AP) — Dozens of commercial banks, including the two largest, raised prime lending rates Friday in response to tighter federal credit policies.

San Francisco-based Bank of America, the nation's largest, and Citibank of New York, second in size, headed the list raising the rate from 7 per cent to 7¼ per cent.

The moves were expected after Chase Manhattan Bank N.A. on Tuesday raised its prime rate by the same margin. Prime rate changes often are announced on Friday.

The prime rate is a bank's charge for loans to its best corporate customers. Although it is not directly linked to personal loans, analysts say it does exert a psychological effect on other loan rates.

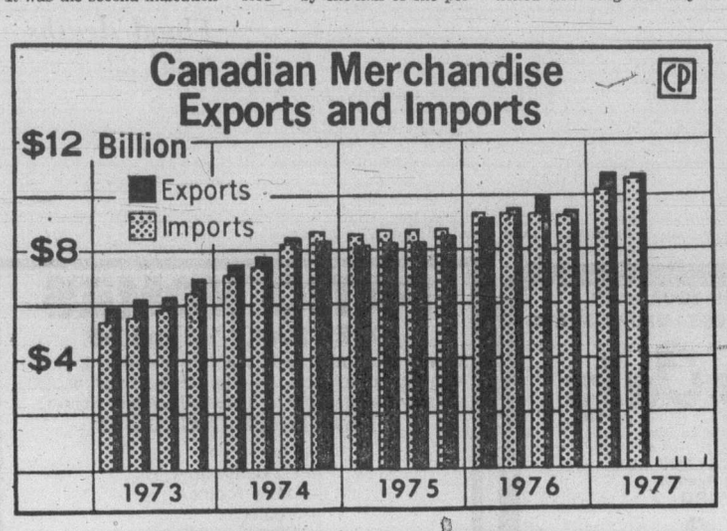

UPWARD SWING for exports and imports shows on graph's seasonally adjusted figures on balance of payment basis. Exports increased almost 4 per cent at $3.55 billion in June after two months of decline. Imports rose one per cent at $3.43 billion during same period after 6.4 per cent drop in May.

New Canadas coming

OTTAWA (CP) — The government announced plans Friday to raise more cash through a new bond-borrowing next month.

A finance department said the general-purpose borrowing will be dated Oct. 15, but no target amount was given. Some information will be announced Sept. 30 and full details Oct. 3.

Bond markets were expecting a Canada bonds issue later this fall to help cover financial needs that have expanded since 1977-78 cash requirements were forecast at $6.4 billion on the March 31 budget. Requirements may exceed $8 billion.

Budgeted spending of about $42 of about $42 billion for the year is roughly on target, but revenue has fallen behind because of slackness in the economy, reducing the tax take.

The governmtnt also aims to raise about $1.5 billion in this fall's Canada Savings Bond sale.

Crown Zellerbach Canada Limited

Philip D. Mare — Blair W. Beaton — P. Robert Cowan

The appointments of Philip D. Mare as vice-president, treasurer and Blair W. Beaton as vice-president, corporate controller, of Crown Zellerbach Canada Limited, are announced by Robert G. Rogers, chairman and chief executive officer of the Vancouver-based forest products company.

The appointments follow the announcement by P. Robert Cowan, vice-president, finance of his decision to retire January 1, 1978. He will remain with the company as a vice-president in an advisory capacity until that time. Mr. Cowan's retirement will end a 25-year career with Crown Zellerbach which includes senior financial positions and a five-year term as vice-president, treasurer and controller of Crown Zellerbach International, Inc., in San Francisco.

Mr. Mare joined Crown Zellerbach in 1949 and has been corporate controller, vice-president and treasurer of Crown Zellerbach International, and a member of the board of management of Van Gelder Papier, a Crown Zellerbach affiliate in Amsterdam, Holland. Most recently he was vice-president, planning and administration of Crown Zellerbach Canada. Mr. Mare was born in Moose Jaw, Sask., attended the University of British Columbia and is a member of the Institute of Chartered Accountants of B.C.

Mr. Beaton, born in North Vancouver, joined the company in 1955. He held a number of financial positions and undertook special assignments before becoming corporate controller in 1973. He is a graduate of the University of Washington and a member of the Certified General Accountants Association of B.C. ***

MARINE NEWS

Port session starts here

By JIM BRAHAN
Colonist Marine Reporter

The Canadian Port and Harbour Association will hold its annual meeting next week at the Empress Hotel and about 150 delegates from ports across Canada are expected to attend the four-day session, which starts Sunday.

Transport Minister Otto Lang has announced that Canadian Port and Harbour week will be held this year from Sept. 25 to Oct. 1. The week will officially be proclaimed Monday during the meeting.

The proclamation signed by Lang noted that Canadian ports handle more than 300 million tons of cargo annually.

The purpose of the week is to focus attention on the nation's ports.

□

The port of Vancouver had handled nearly 18 per cent more tonnage in the first six months of this year than in the same period last year, according to the port's statistics department.

The department says total tonnage, including deepsea and coastal cargo, amounted to 24.04 million tons to the end of June compared with 20.42 million to the end of June last year.

Exports have risen to 17.48 million tons from 14.4 million tons, while imports have declined slightly to 1.32 million tons from 1.47 million tons.

Meanwhile, on the east coast Halifax has nosed out Montreal as the port handling the most general cargo in eastern Canada during the first half of this year, according to National Harbors Board figures.

General cargo is the total of all container cargo and break-bulk cargo.

□

From Jan. 1 to June 30, Halifax moved 30.6 per cent of all general cargo moving through eastern Canadian ports, while Montreal moved 29.2 per cent during the same period. Last year for the same period Montreal had 40 per cent and Halifax 18.6.

A Harbors Board spokesman attributed the growth to Halifax's proximity to the New York routes. All container ships calling at Halifax also call at New York or other eastern U.S. ports. They would lose four days sailing time if they had to go to Montreal.

Another boost to Halifax was when Cast Container Line switched temporarily to Halifax last spring for a period of about six weeks. It has since returned to Montreal.

□

A major new China destination, Kweilin, has been opened to Queen Elizabeth II passengers during the 90-day Pacific and Orient cruise early next year.

The Cunard Line has received permission from the China International Travel Service for 700 QE 2 passengers to visit China, the largest cruise ship group ever admitted into the country. All 700 passengers will visit Canton and about 165 of the group will continue on to either Peking or Kweilin.

The tours will take place while the QE 2 is in Hong Kong where it is scheduled to arrive March 13. After two days in Hong Kong the group of 700 will travel by train to Canton. Those bound for Peking and Kweilin will fly to their destinations after the Canton tour.

The ship will leave on the cruise from New York Jan. 16, Port Everglades Jan. 18 and Los Angeles Jan. 10.

During the cruise the QE 2 will put into such ports as Tahiti, Suva in the Fiji Islands, Vava'u, New Zealand, and others in Australia, Japan, and the Philippines.

Options

Closing prices of all traded options. Sales unit is 100 shares. (Trans-Canada options combine Montreal and Toronto exchange option trading): **Friday, Sept. 16.**

Options		Open Vol	Int	Last	Stock Close
Alcan	Feb $30	10	112	80	$26⅞
Alcan	May$30	4	16	100	$26⅞
Alcan	Oct $25	2	38	$2⅛	$26⅞
Alcan	Oct $27½	1	72	65	$26⅞
Alcan	Nov $27½	5	81	90	$26⅞
Asama	Jan $10	1	41	85	$11¼
Asama	Jan $12½	12	121	70	$11¼
Asama	Apr $12½	2	54	105	$11¼
Asama	Oct $12½	5	23	15	$11¼
Brscn A	Feb $15	10	220	30	$13⅜
Brscn A	Feb $17½	7	197	160	$13⅜
Brscn A	Nov $15	1	80	10	$13⅜
Bk Mtl	May$17½	10	45	50	$16¼
Bk Mtl	Nov $15	5	104	160	$16¼
CP Ltd	May$17½	10	50	$2½	$18⅜
D Pete	Jan $40	28	194	$3⅜	$39¾
D Pete	Jan $45	54	399	180	$39¾
D Pete	Apr $45	19	187	$2¾	$39¾
D Pete	Oct $40	20	77	175	$39¾
D Pete	Oct $45	62	1862	70	$39¾
Gulf C	May$27½	5	25	$2⅛	$26⅞
Husky	Oct $25	5	56	$2⅛	$26¼
Husky	Oct $30	8	225	10	$26¾
IOil A	Feb $22½	19	263	65	$20
IOil A	May$20	4	55	$2¼	$20
IOil A	May$22½	10	37	90	$20
IOil A	Nov $22½	10	330	30	$20
Int Pipe A	May$15	13	13	95	$15¼
IPipe A	Nov $15	8	65	50	$15¼
MB Ltd	Feb $20	10	93	115	$19¼
MB Ltd	Nov $20	20	117	50	$19¼
Moore	Nov $30	5	70	105	$29¾
Moore	Nov $27½	3	10	53	$29¾
Mas F	Feb $20	20	129	40	$16⅜
Mas F	May$17½	22	74	140	$16⅜
Mas F	Oct $20	10	41	5	$16⅜
Mas F	Oct $17½	2	7	20	$16⅜
Mas F	Nov $20	18	68	10	$16⅜
INCO A	Feb $25	3	196	55	$22⅝
INCO A	Feb $30	1	59	5	$22⅝
INCO A	Feb $22½	22	75	145	$22⅝
INCO A	Oct $25	5	55	10	$22⅝
INCO A	Nov $22½	1	4	75	$22⅝
INCO A	Nov $27½	4	80	5	$22⅝
Noran A	Feb $25	3	49	110	$23¾
Noran A	Feb $27½	2	8	$2½	$23¾
Noran A	Feb $27½	6	53	50	$23¾
Noran A	Nov $25	10	11	40	$23¾
Noran A	Nov $22½	7	5	195	$23¾
Nor Tel	Jan $30	2	16	$2	$29¾
Nor Tel	Oct $30	5	55	75	$29¾
Nor Tel	Oct $32½	2	45	35	$29¾
Pac P	Nov $32½	6	62	165	$33⅜
Shell C	Feb $15	5	88	105	$15¼
Stlco A	Feb $27½	5	67	80	$26
TrC PL	Feb $17½	13	57	25	$15¾
TrC PL	Nov $17½	10	58	15	$15¾
Segrm	Apr $22½	3	15	165	$21¼
Segrm	Oct $22½	8	114	30	$21¼

VICTORIA GLASS
NEW STORE FRONTS
388-4811 380 Bay 388-4141
8-19

• No penalties or lock-ins on homeowner mortgages.
• Mortgages up to 80% of value, less prior charges.
• Take up to 30 years to repay.
2nd & 3rd MORTGAGES
11¾%
WESTCOAST SAVINGS CREDIT UNION
Five convenient locations to serve you. Open Tuesday through Saturday.
the MORTGAGE MAKERS COME AND SEE HOW EASY IT IS

WANTED TO BUY
TOP QUALITY CARS ALL MAKES and MODELS
Extra dollars for Mercedes, Lincoln, Cadillac, Sports Cars
Depape Motors Ltd.
1407 Broad S. 9-16 384-8035

FALL SPECIALS
CAPE
Full length, 100% wool
Reg. $160.00,
Fall Special 149.00
Check SLACKS
Reg. $27.50
Fall Special 27.50
RIB SLACKS
Reg. $26.50
Fall Special 17.95
John McMaster
"The Personal Service Store"
1012 FORT ST.
9-16

Learn to Prepare Income Taxes
• Like to meet the public?
• Want to earn extra money?
• Work accurately with figures?
Enroll in the H & R Block Income Tax Course beginning soon in your area and learn to prepare income taxes for yourself, your friends and as a source of income.
Job interviews available for best students. Send for free information and class schedules today.
Classes begin Sept. 28th and will be held in two area locations.
Contact the office nearest you:
H&R BLOCK (Canada), LTD
1680 DOUGLAS STREET
VICTORIA, B.C.
Please send me free information about your tax preparation course. I understand there is no obligation.
Name
Address
City
Prov.
Phone
CLIP AND MAIL TODAY

Stay at home and go places around British Columbia this weekend.
B.C. Tel's long distance weekend rates let you dial direct (112) to most places in the province between 5 p.m. Friday and 5 p.m. Sunday for just 35¢ or less per minute* (minimum charge 23¢ per call).
So pick up your phone this weekend. And drop in on some old friends.
Special this weekend 35¢
B.C. TEL
*Rate does not apply on calls from the OK Tel area, coin tel, motel, hotel and to some Northern points not served by B.C. Tel.

Courageous wins but Aussies getting closer

NEWPORT, R.I. (AP) — Ted Turner, at the helm of Courageous, sailed away from Australia in a 10-degree wind shift on the first leg and took the cautious route home to victory Friday for a 2-0 lead in the best-of-seven America's Cup final series.

Australia, skippered by Noel Robins, again was plagued with sail problems, especially on the reaching legs where it seemed she would switch from one ineffective spinnaker to another, and wound up losing by one minute and three seconds.

Despite those problems, it was Australia's best over-all showing in the series, and the boat's consistency and competetiveness over the last few legs were encouraging to Alan Bond, head of the Australia syndicate.

"This is the best race we've ever had, including 1974, said Bond, who was also head of the Australian syndicate which brought Southern Cross here three years ago only to see her lose four straight to Courageous.

After trailing by as much as two and one-half minutes, Australia was actually in a position to challenge on the last leg of the race, trailing by 1:06 at the fifth mark.

"We are getting better," said Bond. "We've won three starts, now we've got to win some finishes."

The loss put the Australia syndicate in a precarious position. Although Courageous has to win two more to clinch America's 23rd successful defence of the 126-year-old trophy, there has been no indication that Turner will falter.

Australia cut more than a minute off Courageous's margin on the fifth leg, a run downwind. But it was more Turner's conservative strategy than any move by the Australians that caused the reduction in the margin.

Courageous took the start by one second, although Australia had an advantageous position to windward on the first leg of the 24.3-mile, six-leg course. In winds that began at about 11 knots, the two boats split tacks. Twenty minutes into the windward leg, Turner finally crossed Australia's bow and flopped over onto a starboard tack to cover.

Several minutes later, Turner ran out a lift on the east side of the course, which began into the south, and when the two boats' wakes crossed again, Courageous had a huge margin. Turner had a lead of 2:00 rounding the first mark.

The margin remained about the same on the next three legs. Turner led by 2:00 again at the second mark, 2:38 at the third mark and 2:08 at the fourth mark.

On the second leg, a reach, Australia was flying a full, radial spinnaker in breezes that had become slightly lighter. At the second mark, Australia swapped over to a flatter spinnaker which, again, was ineffective. In addition, Australia made a sloppy sail change and someone was left hanging on the end of the spinnaker pole, apparently trying to unfoul some gear.

After the race, both syndicates indicated they were ready to race again today. However, Bond's decision to race for the second consecutive day was not reached until just before the one-hour time limit expired after the finish.

Bond was concerned about the weather forecast, which predicted winds of eight to 12 knots out of the north-northeast in the morning, switching to south-southwest in the afternoon.

"It was a very encouraging race as far as we were concerned," Bond said over the ship-to-shore radio to his shore base. "But check the weather service about tomorrow. I want a forecast."

—Colonist photo by Ian McKain

CHECKING ROSTER, veterans Mike Walton, left, and Chris Oddleifson, right, gather with coach Orland Kurtenbach and general manager Jake Milford, rear, Friday at Vancouver Canuck press conference here. The National Hockey League squad will play exhibition game here Oct. 4 against Los Angeles Kings and tickets go on sale tonight at Memorial Arena.

Spruce heading to Rockies

Vancouver Canucks announced Friday that left-winger Andy Spruce has declined a one-year contract with the National Hockey League team and will try his luck with Colorado Rockies.

Spruce, a London, Ont., native who was Canuck's fifth choice in the 1974 amateur draft, is a free agent. Canuck general manager Jake Milford, attending a Victoria press conference, said the Canucks will get "future considerations" for Spruce.

Spruce, five-11 and 184 pounds, scored nine goals in 51 games for Vancouver last season and scored six goals in 23 games with Tulsa Oilers of the Central League.

Meanwhile, veteran centre Peter Mahovlich dispelled rumors that he was on the way out by signing a multi-year contract with defending Stanley Cup champion Montreal Canadiens.

Mahovlich, 30, joined the Canadiens on a full-time basis midway through the 1969-70 season. He was traded to Montreal from Detroit in 1969.

Also signing a multi-year contract was Kris Manery, younger brother of Randy Manery of Atlanta Flames.

Kris, who scored 111 goals and 97 assists in a 163-game career at the University of Michigan, signed with Cleveland Barons of the NHL.

Elsewhere, Los Angeles Kings announced that they had acquired left-winger Ernie Hicke from Minnesota North Stars.

The five-foot-11, 190-pound Regina native was obtained as a free agent without compensation. Hicke, 29, was Minnesota's leading scorer last season with 30 goals.

In the World Hockey Association, Swedish champion Ledsand scored two goals in the final period to edge Winnipeg Jets of the WHA 3-2 in an international tournament game at Leksand.

Rookies have chance as Cats meet Bruins

It will primarily be a rookie show when the Victoria Cougars make their 1977 home debut tonight.

The Cougars play host to Memorial Cup champion New Westminster Bruins in a Western Canada Hockey League exhibition game starting at 8:30 p.m. at Memorial Arena.

The Cougars have 13 players back from last season but three of them will be out with injuries and the rookies seeking WCHL positions should get plenty of ice time against the Bruins.

Curt Fraser, Gary Lupul and Glen Cochrane are the Cougars sitting out tonight's contest. Fraser has a sore shoulder, Lupul has an injured knee and Cochrane suffered a concussion in an exhibition game Thursday at Kamloops.

Cochrane was taken to a Kamloops hospital following the 7-5 win over Seattle Breakers but coach Jack Shupe said the big defenceman would be flown to Victoria this afternoon.

"He won't be playing. I talked to him today and he still doesn't remember what happened," said Shupe.

The Bruins also have injury problems. They only have a few players back from last year's championship squad and three of them, Stan Smyl, Randy Betty and Brian Young, are out with injuries.

The rebuilding Bruins were upset 5-3 by the B.C. Junior League Penticton Vees Thursday.

Shupe, who still has 28 players in camp, said he would dress 20 players for the game. He said he wouldn't decide until today which of the four goaltenders will suit up.

The Cougars are 3-0 in exhibition play and Shupe says he has been pleased with the way some of the new players have been performing on defence. He said he was particularly happy with the play of George Fritz, Mike Shield and Bob Jansch.

Fritz and Shields played for Nanaimo Clippers last season while Jansch divided his time between the Cougars and Clippers.

Tonight's game starts a busy week for Cougars who play the Bruins Sunday in Campbell River, Monday in Courtenay and Tuesday in Nanaimo.

Cougars play host to Seattle Wednesday at Memorial Arena and travel to New Westminster Thursday for another game with the Bruins.

The league schedule commences Sept. 24 with the Bruins at Memorial Arena for an 8:30 p.m. game.

The Original Knight
SOLUNAR TABLES
When To Fish Or Hunt

According to the Solunar Tables calculated for this area, the best times for hunting and fishing for the next 48 hours will be as follows (Times shown are Pacific Daylight times):

	Minor Major A.M.		Minor Major P.M.	
TODAY				
	8:45	3:00	9:10	3:30
TOMORROW				
	9:45	4:00	10:10	4:30

Major periods, lasting 1½ to 2 hours are shown in bold.
Minor periods, shorter duration, light type.

Sport today

CRICKET

1:30 p.m. — Victoria and District Association, Castaways vs. Albions, Beacon Hill Park: Comox vs. Oak Bay, Comox; Incogs vs. Cowichan, St. Michael's University School.

SOCCER

2:15 p.m. — Second round, McGavin Cup, Oak Bay vs. Athletics, Topaz Park.

RUGBY

2:30 p.m. — International exhibition, Crimson Tide vs. Country Rugby Union of New South Wales, Royal Athletic Park.

CAR RACING

7 p.m. — Time trials for 11th annual Bill Foster championship race, racing at 8 p.m., Western Speedway.

HOCKEY

8:30 p.m. — WCHL exhbition game, New Westminster Bruins vs. Victoria Cougars, Memorial Arena.

Veteran hurlers shine for Orioles, Mariners

Baltimore Orioles kept pace with New York Yankees in the American League East Friday while in the Western Division, Seattle Mariners stopped the rampaging Kansas City Royals.

Jim Palmer continued his strong late-season showing by pitching the Orioles to a 6-1 win over Boston Red Sox and Doc Medich came through with a memorable performance in his first start as a Mariner.

Medich, waived earlier this week by Oakland Athletics, pitched a seven-hitter as the Mariners scored a 4-1 win at Kansas City to end the Royals winning streak at 16 games.

The win streak, which enabled the Royals to extend their lead in the West from two games to 10½, was the longest in major-league baseball since the Yankees won 18 in a row in 1953.

Medich, 28, a former Yankee and Pittsburgh Pirate, was locked in a pitching duel with Kansas City starter Marty Pattin before the Mariners snapped a 1-1 tie with a run-scoring single by pinch-hitter Craig Reynolds in the eighth inning.

Seattle stretched its margin in the final inning on a two-out single by Lee Stanton, a double by Dan Meyer and a throwing error.

The Orioles win, their 10th in 12 games, kept them within 2½ games of the Yankees who rallied to edge the Tigers 5-4 at Detroit. Boston fell 3½ games behind New York.

Palmer, making a belated bid to reach the 20-victory mark, pitched an eight-hitter for his fourth win in a row, raising his record to 17-11.

Carl Yastrzemski's 24th homer, moving him past Yankee great Joe DiMaggio on the all-time list at 362, produced Boston's only run.

Don Aase, 5-2, allowed four Baltimore runs, including Dale Murray's 22nd homer and a two-run double by Ken Singleton. Lee May's 24th homer, a two-run blast, came in the eighth inning off Rick Wise.

At Detroit, the Yankees scored four runs in the eighth inning, two on a double by Lou Piniella and the others on a home run by Paul Blair.

Detroit jumped to a 3-1 lead off Don Gullett, 12-4, who went the distance allowing eight hits. A double by Ron LeFlore and Rusty Staub's 20th home run gave Detroit a 2-1 lead in the first inning. Staub scored Detroit's third run in the fourth inning on John Wockenfuss' single.

But Reggie Jackson started the Yankees rally with a single off loser Fernando Arroyo. Graig Nettles singled Jackson to third and Piniella doubled to chase Arroyo. Blair greeted reliever Bruce Taylor with his fourth home run of the season.

★ ★ ★

AMERICAN LEAGUE
Eastern Division

	W	L	Pct.	GBL
New York	91	57	.615	—
Baltimore	88	59	.599	2½
Boston	87	60	.592	3½
Detroit	69	79	.466	22
Cleveland	66	81	.449	24½
Milwaukee	62	88	.413	30
Toronto	49	96	.338	40½

Western Division

	W	L	Pct.	GBL
Kansas City	91	55	.623	—
Chicago	91	66	.551	10½
Texas	80	66	.548	11
Minnesota	80	68	.541	12
California	70	75	.483	20½
Oakland	57	89	.393	33½
Seattle	58	91	.389	34½

Oakland 300 102 020—8 14 1
Milwaukee 001 000 000—1 7 1
Coleman 3-4 and Sanguillen, Newman (8); Haas 10-11, Beare (4), Caldwell (9) and Moore, Haney (8). Home Run: Oakland — Jorgensen (4th).

California 110 002 000—4 8 1
Chicago 000 000 010—1 6 0
Hartzell 8-10 and Humphrey; Knapp 11-7, Kirkwood (6) and Nahorodny.

Seattle 100 000 012—4 7 0
Kansas City 100 000 000—1 7 0
Medich 11-6 and Jutze, Fosse (7); Pattin 8-3 and Porter.

Minnesota 001 001 601—9 9 0
Texas 101 001 013—7 11 1
Redfern, Schueler (3), Johnson 16-7 (6) and Wynegar; Moret 3-3, Barker (7), Knowles (7), R. Cuellar (7), Poloni (8) and Sundberg.

Boston 000 010 000—1 8 0
Baltimore 010 120 02x—6 11 1
Aase 5-2, Wise (6) and Fisk; Palmer 17-11 and Skagges. Home runs: Boston — Yastrzemski (22nd); Baltimore — Murray (22nd). L. May (24th).

New York 100 000 040—5 11 2
Detroit 200 100 001—4 8 0
Gullett 12-4 and Munson; Arroyo 7-17, Taylor (8) and May. Home runs: New York — Blair (4th); Detroit — Staub (20th).

NATIONAL LEAGUE
Eastern Division

	W	L	Pct	GBL
Philadelphia	92	55	.626	
Pittsburgh	84	65	.564	9
Chicago	76	70	.521	15½
St. Louis	77	71	.520	15½
Montreal	69	78	.496	23
New York	58	89	.395	34

Western Division

	W	L	Pct	GBL
Los Angeles	90	58	.608	—
Cincinnati	79	70	.530	11½
Houston	74	74	.500	16
San Francisco	68	81	.456	22½
San Diego	65	85	.433	26
Atlanta	56	92	.378	34

Pittsburgh 000 000 000—0 6 1
Montreal 210 001 01x—5 14 0
Kison 8-9, Jones (5), Tekulve (7) and Dyer, Ott (8); Schatzeder 1-0, Stanhouse (7) and Carter. Home runs: Montreal — Perez (19th), Carter (27th).

Philadelphia 202 003 221—12 16 0
St. Louis 203 010 000— 6 9 3
Lonborg, Brusstar 6-2 (5), Barber (6) and Boone; Denny 7-7, Falcone (6), Metzger (8) and Simmons. Home run: Philadelphia — Schmidt (36th).

Chicago 020 000 021—5 9 0
New York 000 010 100—2 7 0
Completion of suspended game.
Burris 13-15 and Mitterwald, Swisher (6); Koosman 8-19, Lockwood (9) and Stearns. Home runs: Chicago — Ontiveros (6th); New York — Vail (5th).

Padres upset

SAN DIEGO (AP) — At least 10 players were described Friday as so unhappy with manager Alvin Dark that they want to be traded by San Diego Padres.

The complaints voiced by players, including several of the highest paid Padres, centred around Dark's frequent switching of positions and his ban on beer and wine on airplane flights.

Dark was hired May 30, replacing John McNamara, and since then the Padres have dropped 57 games while winning 43.

Gene Tenace and Mike Ivie have publicly criticized Dark. An unidentified player was reported to have said Thursday that 10 or more men want to be traded.

The players reported unhappy include Jerry Turner, George Hendrick, Tom Griffin, Rick Sawyer, Bob Davis, Dave Wehrmeister and Dan Spillner.

Ray Kroc, owner of the National League baseball club, expressed support for Dark:

"I feel the way about Dark as I did the day we hired him," Kroc said in an interview Thursday. "At no time have we ever discussed replacing Alvin as manager."

SEASON TICKETS
The new Victoria Cougars open their 1977-78 Western Canada Hockey League schedule Sat., Sept. 24 against the defending Memorial Cup champion New Westminster Bruins at 8:30 p.m. Season ticket packages for all 36 exciting home games are now on sale at the Memorial Arena Box Office.
CALL 384-1522 for information
9-12

Trophy golf on Monday

Tee off times for the Harrison Erickson Trophy Tournament for 15-and-under handicaps at the Victoria Golf Club on Monday follow:

8:58 a.m. — B. Breffitt, J. Smith, B. Roberts.
9:05 — M. Todd, H. Heller, G. Pumphrey.
9:12 — E. Hay, J. Lawson, E. McCormack.
9:19 — B. Forsie, M. McLean, P. Coxworth.
9:26 — J. Turner, D. Bigsby, T. Peden.
9:33 — C. Johnson, J. Moore, S. Baxter.
9:40 — L. Johnstone, M. Peasland, M. Robertson.
9:47 — J. Gudewell, I. Horne, E. Saunders.

Exciting Western Canada Hockey League
PRE-SEASON ACTION
THE NEW
VICTORIA COUGARS
of Jack Shupe
meet
The Defending Memorial Cup Champion
NEW WESTMINSTER BRUINS
Saturday, Sept. 17, at 8:30 p.m.
and the
SEATTLE BREAKERS
Wed., Sept. 21, at 8 p.m.
BOTH GAMES at MEMORIAL ARENA
Admission Adults $2.00
Youth and OAP $1.50
Children $1.00
9-15

Warriors compensated

NEW YORK (AP) — Commissioner Larry O'Brien of the National Basketball Association announced Thursday he has awarded Golden State Warriors a first-round draft pick of Los Angeles Lakers in the 1978 college draft, plus $250,000, as compensation for the Lakers' signing of forward Jamaal Wilkes earlier this summer.

Wilkes played out his option with the Warriors during the 1976-77 season, became a free agent and signed with the Lakers.

This week's racing program is presented by THE LANGFORD MERCHANTS
11th ANNUAL
Billy Foster Championship RACE
for Super Modifieds and Sprint Cars
SAT. AND SUN.

Sanctioned by both CAMRA and W. R. A.
EACH DAY
• Trophy Dashes • Heat Races • 40-Lap Mains
Entries from Washington, Oregon, Idaho, Alberta, B.C.
• Adults $3.50 • O.A.P. and Students $2.75 • Children 6-12 $1.25
SATURDAY
Gates open 6 p.m.
Time trials 7 p.m.
Racing action 8 p.m.
½ TIME
VICTORIA KIWANIS Wheels Project
SUNDAY
Gates open 12 noon
Time trials 1 p.m.
Racing Action 2 p.m.
WESTERN THE ACTION SPEEDWAY
9-16

Changes galore on CFL rosters

Few of the eight Canadian Football League teams that play this weekend have escaped injuries and all have at least one change in their rosters.

Winnipeg Blue Bombers visit Calgary Stampeders today and Edmonton Eskimos are home to British Columbia Lions. On Sunday, Hamilton Tiger-Cats go to Regina to meet Saskatchewan Roughriders and Montreal Alouettes visit Toronto Argonauts.

Four newcomers have been signed to five-day trials with the injury-riddled Roughriders and they may play against Hamilton.

"I really haven't got a clue right now just what our lineup will be," said Roughriders' coach Jim Eddy.

Injuries include corner linebacker Bill Manchuk (neck), slotback Tom Campana (knee), defensive end George Wells (thigh muscle), tight end Bob Richardson (ankle and hamstring), fullback Steve Molnar (achilles tendon), running back Fred Williams (ankle), receivers Moody Jackson and Lief Pefersen with assorted ailments.

The tryouts are quarterback Mike Nott, a recent cut from Kansas City Chiefs of the National League, defensive tackles Tim Guy from Tampa Bay and Don Croft from Detroit Lions, and running back Cedric McIntyre of Dallas Cowboys.

The Eskimos are healthy but the Lions, who lead the league, will be without Rocky Long, their leading kickoff and punt returner.

Long, who injured an ankle in the last game against Calgary, was cut instead of going on the injured reserve list.

The Stampeders have cut running back Lou Harris, top rusher in the league last year with the Lions. This year he had only 136 yards on 36 carries in eight games.

Coach Jack Gotta has replaced Harris with Billy-Joe Easter from the Houston Oilers taxi squad.

Also cut by Calgary were linemen Tom Sutton and Tom Chandler, to make room for the return of John Helton and Jim Baker.

The Blue Bombers have replaced wide receiver Mike Washington with Mark McDonald, who returns from the injury list.

In the other televised game Sunday, to be seen at 11 a.m. PDT on the national CBC network, Montreal will attempt to avenge their only loss of the season, to Toronto.

Tonight's game between the B.C. Lions and Edmonton Eskimos will be telecast on Channels 2 and 6 starting at 6:30.

Canadian defensive back Barry Ardern, formerly of Ottawa Rough Riders and Saskatchewan, has been signed by the Als to replace John Beatch, who sprained an ankle against Ottawa last Sunday.

Quarterback Sonny Wade gets the Als starting assignment again after the loss of regular starter Joe Barnes through injury. Chuck Ealey will start for Toronto, but only because newcomer Clint Longley has not yet had time to learn the playbook.

Toronto ocach Leo Cahill said Leon McQuay, the controversial star running back who led Toronto to the 1971 Grey Cup game, has rejoined the team.

McQuay replaces Donnie McGraw who was released on waivers.

★★★

B.C. council holding up key UVic plans—Petch

Inaction at the Universities Council of B.C. is holding up important building projects at the University of Victoria, UVic president Dr. Howard Petch told the university senate Wednesday night.

At its first meeting of the academic year, the senate was told that UCBC has been sitting on a number of proposals from the university for more than a year.

Among the plans which the UCBC currently has in its hands are proposals for a theatre, sent to the UCBC in June of last year; a law building to house students and faculty now wedged into the McPherson Library; a fourth wing for the Clearihue Building, and a recently submitted suggestion to renovate one of the old huts and build a utility building for the visual arts department.

The UCBC has at various times asked for three-year building plans, four-year building plans, five-year building plans, and updated five-year building plans, "but so far little has come of this," Petch said.

"It has been disappointing because they told us that we would have definite information on the projects we could proceed with by March of this year."

Another obstacle to the university's building plans has been Central Mortgage and Housing Corp. which finally released mortgage money for student housing, but at an interest rate which would put even the most basic housing beyond the ability of students, Petch said.

He told the senate that current building projects, those that had cleared the UCBC, were progressing.

Many administrative departments were able to move into the University Centre building just before classes began, but the auditorium in the same building is about six weeks behind, and at the university's insistence the contractor has hired additional help, Petch said.

The delay in completing the auditorium, has forced the cancellation of a major concert scheduled to take place in the new auditorium on March 9, during the university's 25th-year jubilee celebrations.

With the auditorium now aiming at a Feb. 20 completion date, it would be a "gamble" to continue planning for the concert at the time of a university "open house" two weeks later, Petch said. The concert may be held later in the year.

One bright spot in the construction picture is the music wing of the MacLaurin building, for which a contract was let this summer.

That building is proceeding rapidly, and could be ready before the scheduled Aug. 1, 1978, completion date if progress is steady, Petch said.

On the university's enrolment picture Petch reported that at the end of the regular registration period last week 6,578 undergraduates and law students had registered, compared with 6,580 at the same time last year. The faculties of human and social development, law, and arts and sciences all recorded increases this year, with fine arts and education recording small decreases.

A larger-than-usual influx of transfer students from colleges and other universities has kept the drop-out toll between first and second year low this year, Petch told the senate.

For the first time, the university is offering credit courses in downtown Victoria, which has drawn 96 registrations. Non-credit downtown courses have attracted 52 registrations.

Ferry union in 2-way fight

The fledgling B.C. Ferry and Marine Workers' Union has found itself with a fight on its hands — from within and outside the union — as it heads toward a possible strike.

With a strike vote almost completed, the union executive found itself Thursday trying to dispel reports that the licensed officer section of its membership was seeking to break away by challenging a Labor Relations Board ruling.

The union is the offspring of the former marine services components of the B.C. Government Employees' Union, a change that became necessary when the B.C. Ferries service assumed crown corporation status at the beginning of the year.

In a precedent-setting ruling, the LRB ordered a single bargaining unit for both the licensed officers and unlicensed personnel.

A group of licensed officers said earlier it had hired a lawyer and would challenge the LRB ruling in the courts. The argument was that licensed officers and crew members had never been herded into a single unit before and that such a structure would be doomed to failure.

Restaurateur warns:

Beauty not enough to lure tourists

A beautiful setting is no longer enough to bring tourists to Victoria, a restaurant owner warned Thursday.

Fresh ideas and a drastic change in attitudes is necessary if Victoria wants to succeed in the highly competitive field of tourism, says Antonio Sanchez, a veteran restaurateur for 20 years.

Sanchez, who has operated successful dining establishments in Spain, France and England before he finally came to Victoria, set out his ideas for tourism promotion in a comprehensive brief which he submitted to Tourism Minister Grace McCarthy, Recreation Minister Sam Bawlf, Consumer Services and Corporate Affairs Minister Rafe Mair and Victoria city manager James Bramley.

Among the long-range projects suggested by Sanchez are a convention centre housed in a large hotel, a high-class gambling casino, paddle-wheel boats, emphasizing the city's marine history and development of Victoria into a "restaurant Mecca."

Sanchez says a restaurant-hotel-motel training school was badly needed to upgrade standards of service.

Fisherman's Wharf, he says, should be developed into a seafood restaurant area. The same could be done on Wharf Street.

The city, he says, should be promoted through extensive advertising campaigns that could be financed from the proceeds of room tax.

Advertising, he says, should also be directed to the European market.

Sanchez, of Antonio's says the tourist industry should stop attaching blame for its misfortunes to others. It was hardly the fault of the elected representatives if tourists were "ripped off" by unnecessary price increases and bad service.

"We must be more realistic and place most of the blame not on the government, but on ourselves," he says in his brief.

Victoria, he says, has all prerequisites of a successful tourist industry — a diversity of nature, beautiful surroundings, a mild climate and many other amenities.

But, he adds, that's no longer enough to beat other cities in the battle for the tourist dollar.

A convention centre, he says, would help bring people here during the off-season.

A casino, opposed by many people, he says, would be an enormous boost to the tourist industry and create a lot of revenue for badly-needed services.

There are enough examples of well-run casinos in Europe, he adds, to contradict those who claim that a casino would bring organized crime to the city.

"If we want the city of Victoria to be prosperous, we must stop talking and act," Sanchez says.

New patrol vessel for western duties

Coming up for the West Coast is a new patrol vessel for the fisheries department to replace the present 40-year-old Howay.

The ship will be 175 feet long, capable of 17 knots, and should be available in 1979 or 1980, according to Fisheries Minister Romeo LeBlanc.

Along with two 150-foot research vessels for the East Coast, the ship will be part of a five-year, $50 million-plan to augment the department's 36-ship fleet.

Money has been made available to the department, and tenders should be called within a matter of months.

Only the patrol vessel is expected to be available for tenders on the West Coast.

Present policy of the department of chartering vessels as needed will be continued until the new ships are available.

LeBlanc made the announcement in Ottawa Thursday.

Median miffs marts

The construction last week of a raised traffic median of McKenzie between Shelbourne and Cedar Hill Road, to alleviate traffic congestion around McKenzie Mall, has merchants up in arms.

Merchants feel they have been dealt a severe blow, public works committee chairman Ald. Sandy Noel told Saanich council Thursday night.

"We were trying to improve safety conditions for motorists and pedestrians by installing the median."

Merchants in the mall had not been "bursting at the seams" before construction of the median, now it was even worse, Noel said.

The $8,000 installation is aimed at restricting traffic crossing McKenzie from the University Heights shopping centre and stop left-turn movement off McKenzie into the mall.

B.C. Ferries traffic booms again

Traffic on the B.C. Ferry fleet appears to be returning to the record level of 1975, Bill Bouchard, assistant traffic manager of the crown corporation, said Thursday.

Fares were doubled in June, 1976, and traffic subsequently declined.

Bouchard said that on the system's most popular run, the Swartz Bay to Tsawwassen route, 548,486 passengers were carried in August of this year, compared with 476,598 in 1976 and 592,274 in 1975.

Through September

Thinkmetric

OLD MAXIMUM ~~30~~ NEW MAXIMUM 50 km/h

Province of British Columbia
Ministry of Highways and Public Works

Meet author Reginald H. Roy at Eaton's

Reginald H. Roy, well-known author and military historian at the University of Victoria, has written a biography of Major-General George R. Pearkes. His book 'For Most Conspicuous Bravery' spans the spectacular career of Pearkes through two world wars. Meet the author of this most interesting book and have your copy personally autographed at Eaton's Book Dept. on September 17 from 12 to 1 p.m.

Book, 15.95 ea.

Books, Dept. 205, Lower Main Floor

EATON'S

One HOUR "MARTINIZING" CERTIFIES THE MOST IN DRY CLEANING

Fresh as a flower in just one hour

8 LOCATIONS TO SERVE YOU

PATIO ROOFS
CARPORTS
SUNDECKS
GREENHOUSES

RELATED CONCRETE WORK
FIBREGLASS A SPECIALTY

For FREE Estimate and Design Service, call

D. F. McLEAN & SONS 9-16 477-8261

OPEN SUNDAY

SEPTEMBER 18 — 10 AM - 5 PM

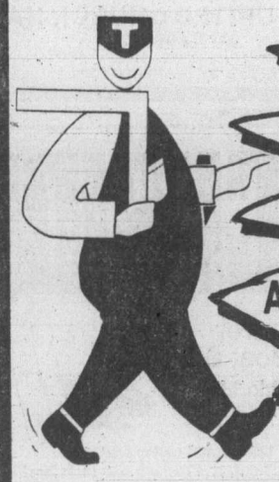

TOOLY'S SPECIALS

IN EVERY DEPARTMENT

APPIANCES LIGHTING HARDWARE

TOOLS LOCKS PAINT

PLUMBING

ROCKWELL PROFESSIONAL BUILDERS SAW

12 amp no load 5800 RPM speed motor 7¼" blade
Double insulated
New safety lock off switch
Single sight line on any cut telescoping blade guard with exclusive mitre lip
Powerful sawdust removal system.

Model 317

89.99

7¼" CARBIDE BLADE
20 Tooth

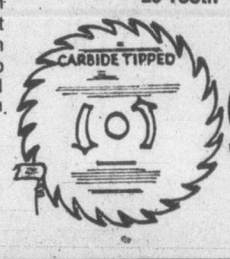

9.99

CALORIC Undercounter Dishwasher

- 6 Push-Button Cycle Selection • 2 Energy Saving Cycles
- 2 Sanitize Hat Cycles • Dual - Wash Action System
- Rinsing Agent Dispenser • 2 Silverware Baskets
- 750-watt Sani-Heat Element • Waste Disposing Action
- Automtic Dual Detergent Cup • Porcelain Enamel interior
- Door Safety Switch • Roll-Out Racks • Indicator Lights
- Decorating Flexibility with Color Panels.

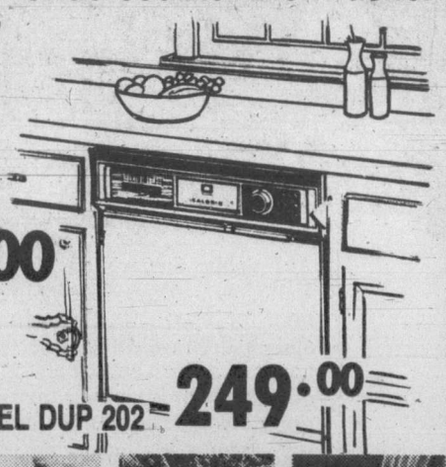

under counter model DUP 204 269.00

SPECIAL CONTRACTORS MODEL DUP 202 249.00

Pot Scouring Cycle Super 8 Cycle combined with 150°F. sanitize heat effectively scours dried and baked-on food wastes from all utensils. (Model DCP226).

750-Watt Heating Element Raises water temperature to 150°F. for best washing, and sparkling drying. Greatest possible sanitary conditions.

Automatic Dual Detergent Cup Positive release for each washing cycle; dispenser electrically activated. Rinsing agent dispenser releases for final rinse.

Roll-Out Tacks Upper and lower racks roll out separately for independent loading. Vinyl coated racks protect even the finest china against nicks.

2 Silverware Baskets Use one, two or none depending on size and make-up of wash load. Can be placed across front or down side of lower rack.

9-17

ALEX CRISTALL'S

TOOL TOWN LTD. F.O.B. STORES

Effective 'til Sept. 30

758 Cloverdale
386-8774

OPEN MON.-SAT. 8:00-5:30
PRICES EFFECTIVE WHILE QUANTITIES LAST

CHARGEX

TEST A FIESTA TEST A FIESTA TEST A FIESTA
BEFORE YOU BUY A RABBIT OR A HONDA YOU MUST TEST DRIVE A 1978 FORD FIESTA AT PETER POLLEN FORD
TEST A FIESTA TEST A FIESTA

The Daily Colonist.
Section Two Saturday, September 17, 1977 Page 23

Good Company
Paul Mann 10 till 2pm
CFAX 1070

Cancelled restructure vote draws surprise and relief

By MARIE CADORETTE
Colonist Correspondent

DUNCAN — Cowichan Valley elected officials expressed surprise and relief with the cancellation of the scheduled restructure vote by Municipal affairs minister Hugh Curtis.

In a press release Friday, the minister stated there was confusion and misunderstanding about the restructure referendum.

The press release stated that while the minister authorized the poll it was with the understanding that there would be public understanding of the restructure issues.

"In part, I asked that I be assured that there was sufficient understanding of the ramifications of the issues to allow an informed vote," Curtis said.

"While the committee has gone to some length to provide information I am of the view that there is lack of direction and support being shown by the leaders of the community, in part those in local government offices.

"Under the circumstances I am not prepared to be a party to an undertaking that clearly does not have the support of the two councils and the electoral area directors.

"I am prepared to entertain a positive proposal from Cowichan Valley when a positive proposal is advanced."

Upon hearing the minister's announcement Mayor Ken Paskin replied, "I'm not surprised what with the dog's breakfast that developed."

"It's obviously confusing. The three-way vote was silly, it was unworkable, and as time went on it made me even more sure."

However, he stated, the committee's two years of work had not been for naught and that the issue would have to be examined again.

North Cowichan Municipal Mayor Gerry Smith agreed with Paskin stating that he was pleased with the minister's announcement.

Curtis
. . . misunderstanding

McLean
. . . 14 years service

"I think it's a good idea. There's so much confusion what with the wording of the ballot and the way the whole thing was presented. Nobody knew where they were gong," said Smith. "It's the best thing he (the minister) ever did."

Restructure chairman Martin Lukaitus stated that he was taken by surprise.

"I haven't heard a thing about it. It's a surprise. I don't know why he (Curtis) would do that," Lukaitus said.

"As far as we, the committee, is concerned we have had the pressure on. We tried to reproduce the information as simply as we could.

"What really happened, and it became apparent to me as we went along, that the elected officials were not unanimous. As time went along I began to hear rumors that we really shouldn't do it.

"This is where the trouble originated."

Lukaitus stated that the elected officials who had expressed doubts should have presented briefs to the committee.

He stated that now the restructive committee would probably disband.

"I have no intention of resigning, but I feel the committee will disband. There's no longer a purpose for it to exist.

"I personally feel let down, but if anybody let us down it is the elected officials. They acted in an irresponsible manner. Instead of addressing the committee they attempted to inflate the public," Lukaitus said.

Another committee member, Ald. Birgitte Meagher of North Cowichan, said she was also surprised by the minister's decision.

"My goodness. My goodness. I certainly have a lot of thoughts running through my head right now," Mrs. Meagher said.

She stated that although the minister had expressed misgivings with the three-way vote, both North Cowichan municipal council and the city of Duncan had endorsed it.

She said that from the beginning all committee members had agreed that restructure should not become an election issue, and it was for that reason that Oct. 1 had been chosen for the vote.

She said that although this did not give the electorate much time to consider the issues, it was either an early vote or having outdated figures to work with.

"If we waited until after an election that would mean all our figures would be too old," Mrs. Meagher said.

"I still don't think it should be an election issue. I do sympathize with the minister. I agree the time was too short, but now I don't know how it's going to avoid being an election issue.

"It may be confusing now, but by the time the politicians are through with it, I foresee it becoming a complete muddle. I think it will become a mess."

Leo Kuta, Koksilah-Eagle Heights director, Cowichan Valley Regional Board, stated that he hoped the minister's announcement did not mean the end of restructure.

'I can well understand the minister's decision. The public meetings indicated that there was confusion and that the ballot itself was confusing," Kuta said.

He said he had suggested there should be a general ballot to find out whether people wanted restructure or not, and then work with the areas wanting restructure.

North Cowichan Ald. Rex Hollett stated that he was pleased with the minister's decision and that he was never in favor of restructure.

"I'm pleased that it's cancelled. It's better to stay where we are than to make an uninformed decision," he said. "I think we have got to take another look at it."

Naturally

Yet another facet of new Malaspina College campus will be available to community this winter following completion of realistic natural history display in museum of Environmental Sciences Building. Display, which features birds and mammals common to campus and adjacent mountainside and marshland areas, was created by students employed under summer work project. Co-ordinator Dave Kerridge, biology instructor at college, is seen putting finishing touches to major display assisted by student aide Druanne Tucker. Schools in the college region will be encouraged to visit museum and to use it as learning resource and it is planned to have student staff on hand to explain significance of various exhibits. Short information programs will also be available as required.

BUNKER-B IN SOUND

Oil spill clean-up continuing

Clean-up operations continued Friday at Port Mellon and other locations in Howe Sound following a 2,000-gallon, Bunker-B oil spill Wednesday at a Canadian Forest Products Ltd. pulp mill.

Canadian Forest Products is in charge of the clean-up and has hired Clean Seas Canada, a private pollution-fighting firm, to conduct the clean-up, an Environmental Protection Service spokesman said Friday.

The EPS is also on the scene providing technical advice on environmental matters and cleanup operations, he said, and is assisting in locating areas where cleanup activities are needed.

Following an aerial survey on Friday morning, the EPS concluded that the heaviest concentration of oil was adjacent to log booms in an area from Port Mellon to Langdale.

Bunker-B oil contains carcinogens (cancer-causing agents) and parafins. The hydrocarbon compound 3,4-pyrobenzine, contained in Bunker-B oil, is a known carcinogen, according to environmentalists.

Toxins in the oil are absorbed by bottom-living organisms although the oil may appear to have been cleaned up.

Much of the beach area in Howe Sound appears to have been protected by log booms, the EPS said.

Officials of the Canadian Wildlife Service and the B.C. Fish and Wildlife Branch flew over the spill area and reported no evidence of oily birds, he said.

"Arrangements have been made to check all log booms for oil before they are released for removal," he said.

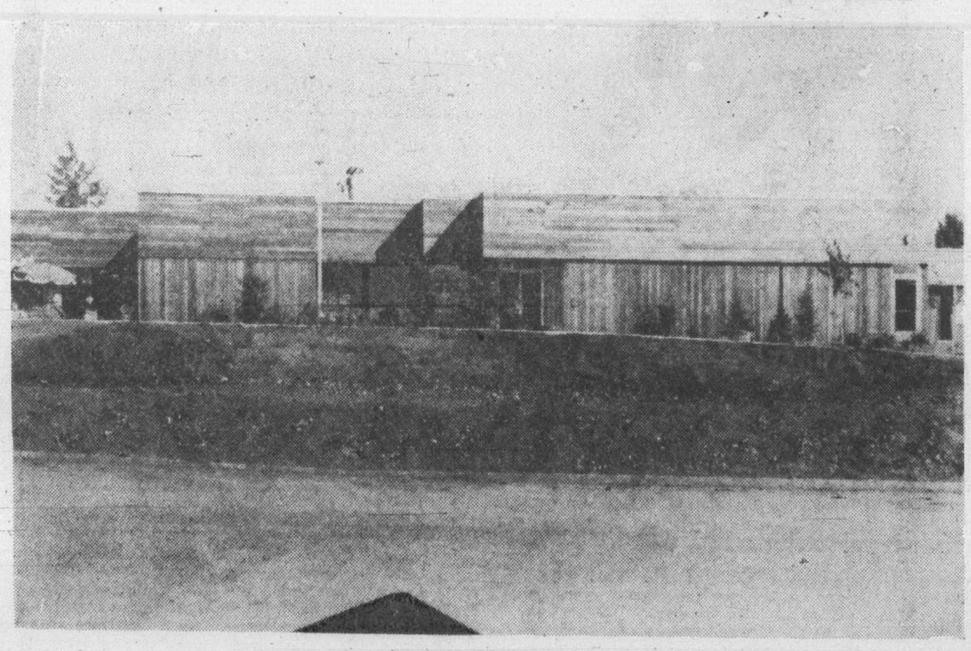

For land sake

Landscaping at new $2.5 million extended care unit and diagnostic and treatment centre in Cumberland is nearing completion. New 50-bed unit was officially opened in June of this year but work has been continuing on beautification of grounds.

Mayor of Port Alberni stepping down

PORT ALBERNI — After 14 years of service as a city alderman and mayor, Howard McLean announced this week that he would not seek reelection as mayor in the upcoming civic election.

He is completing his second two-year term as mayor of the city.

McLean made the announcement of his decision at this week's meeting of city council. He did so, he said, so that any sitting aldermen on council whose terms did not run out this year would have time to consider their plans well before the deadline for resigning their seat in order to contest the mayoralty. The deadline is Oct. 5.

After the meeting, he declined to give any specific reason for his decision other than the fact that "14 years is long enough for anyone."

No other aldermen had as yet announced their candidacy for the post, but Ald. Walter Benn told the Colonist that the Labor Council, of which he is president, would be meeting privately to discuss the matter and would definitely be backing a candidate. He would not speculate whether such a candidate would come from inside or outside the present council.

Paskin
. . . 'dog's breakfast'

Report urges rejection of shopping centre

By JOAN HENDERSON
Colonist Correspondent

PORT ALBERNI — A report commissioned early this summer by the city on the impact of a proposed new major shopping centre just outside the city boundaries has concluded that the city should oppose creation of the new centre.

Royal Oak Holdings Ltd. of Vancouver are currently in discussion with the Alberni-Clayoquot Regional District board to allow the firm to develop the new shopping mall, containing more than 40 stores, at least one bank, twin theatres, a K-Mart department store and a Safeway supermarket on some 20 acres of land on which it had options bordering Highway 4 on the eastern outskirts of the city.

In its presentations, the company has insisted that the new centre was intended to capture the considerable trade which it insisted does much of its shopping outside the area, in places like Nanaimo and Victoria. It had claimed that the new centre would have little impact on the buying already done through local retail outlets.

The study, which was presented to this week's city council meeting, opposes this argument and claims that if the new centre were to be successful "it would for some years into the future do so by a transfer of sales from existing businesses, and in the long run by absorbing all future growth."

The report reached this conclusion after consideration of four elements: a review of previous data to arrive at a forecast of retail trade prospects; a detailing of commercial development in the city; personal interviews with 13 "key" individuals in the retail trade; and finally an interview with 340 random households in the city and environs to determine shopping patterns.

The first element indicated to AVG Management Science Ltd. of Vancouver, which was the company designated to do the report, that there would be a growth in the Port Alberni population to the year 1991 of some 6,000 people or 1,300 households. Personal disposable income in the same period would rise from $130 million to $151 million per annum in terms of 1976 dollars.

On these terms, retail trade in the area would increase from $67 million to $78 million by 1991, services from $20 million to $23 million. Retail sales by residents outside the area should increase from $16 million to some $20 million, almost half of which is automotive sales.

The commercial study of the city indicated that there has been virtually no growth in the last four years, with some 215 retail outlets. The downtown area contains about 300,000 sq. ft. of shopping (including 100,000 in the one major department store) in over 100 stores. There is an additional 100,000 sq. ft. of shopping in other areas of the city.

The key retail merchants interviewed indicated that in general their business had been adequate in the past three years, stable but slow. They estimated that no more than seven to eight per cent of their business was done with out-of-town customers, indicating that the tourist trade did not have any major impact on retailing in the community.

Those in the downtown area were almost unanimous in agreeing that the downtown core needed improvement. Almost all were satisfied with their present location, with only two indicating that they might move to the new shopping centre if it was built.

The study of households was the first of its kind done by the city and as such was one of the most interesting parts of the report.

Perhaps the one figure which all local merchants might look hardest at was the one indicating that only 13 per cent of the households were satisfied with the shopping available in the area, 24 per cent wanted more stores, and 23 per cent indicated they were in favor of the new shopping centre.

There was a point also in the fact that while almost everyone appears to buy food locally, many do go to other centres for other types of merchandise, particularly automotive products, for which 32 per cent of those interviewed said they went elsewhere. But 27 per cent bought clothing out of town, 16 per cent furniture and appliances, five per cent household goods and 20 per cent other merchandise.

It would therefore appear that many local merchants, for whatever reason, were missing out on a good many sales made to local shoppers.

The report did conclude that it was obvious that shopping selection and variety could be improved in the city, but suggested that the lost volume plus added growth in sales would still not be adequate to support a centre of the size of the one contemplated.

The report concluded with three recommendations for action on the part of the city to negate the necessity for any new shopping centre at this time; improvement of the downtown core; offering greater selection and variety in both product and price, particularly in the automotive and clothing categories; and finally the attempt to induce large national chains to establish both a new full line department store and a supermarket in the downtown area.

PROTEIN PERMS (1977)
Especially for fine, difficult Hair
Some hair needs the special care of experienced operators in perming. Fine hair, tinted hair, bleached hair, for example.
Also our NEW perms have correct PH values to protect your hair. ALL at BUDGET PRICES. NO CHARGE FOR HAIR CUTTING with perm.
Phone 383-6015
Working Proprietor, Len Andrews of London, England
ANNAS TAYLOR BEAUTY SALON
1004 BROAD STREET (By Eaton's Car Park)
6-18

Big push for funds paid off

Big winners in last month's barrel-pushing race along downtown Victoria streets were the Salvation Army and Multiple Sclerosis. Representative Dave Wingate of Sponsoring Molson's presents $100 cheques to Les Robertson, left, of the Keg 'n Cleaver and Rhonda Keddle of Victoria Press, who were declared co-winners of 12-team competition. Keg 'n Cleaver's cheque is ticketed for Salvation Army while the Victoria Press winnings go to MS. Members of Keg team, besides Les, were Barry Taylor, Gary Lare, Carol Okros, Carol Griemann and Tony Hamilton, while press relay team included Rhonda, Bill and Cathy Vennels, Chip Pecora, Diane Holm and Fred Carlson.

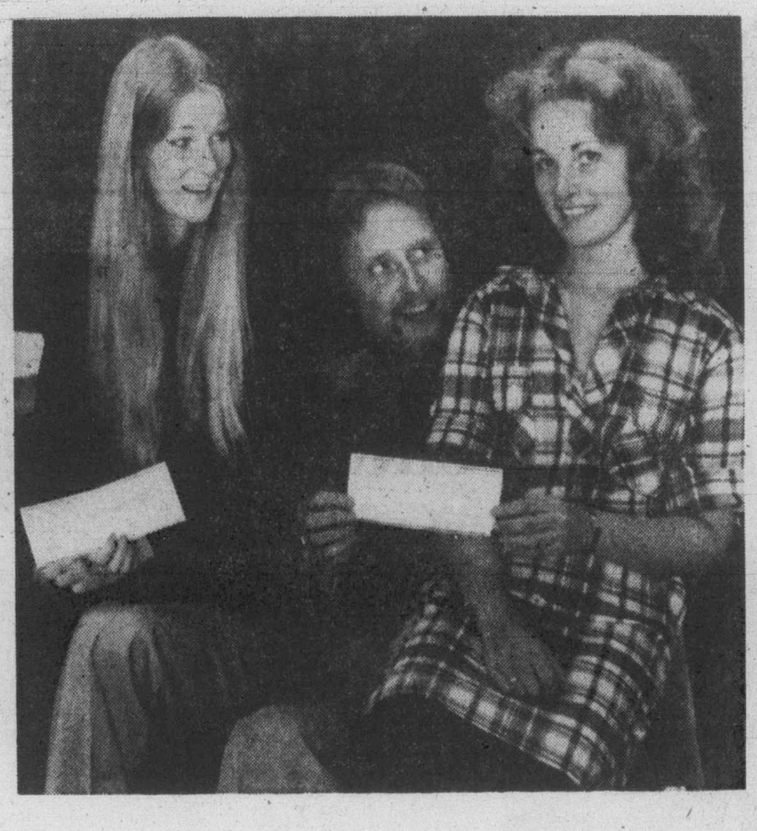

—Colonist photo by Alex Barton

In North America

Paris designer sees big market

TORONTO (CP) — Fashion designer Michel Daunois is confident North America will be a good market for his Paris firm's clothes and has already picked the location for a New York showroom.

"I expect to be a success here and then go down to the States," he said in an interview. "In two years, I expect to have a showroom in New York.

"I've already picked the location."

Daunois is confident that North American women will snap up the various lines produced by his family's firm, founded by his grandfather 50 years ago.

He and Montreal sales expert Dana Findlay have formed a partnership and are touring Canada with their spring lines.

"The European market is very sad," Daunois said. "We still sell in Europe to our best customers but we aren't looking for any more there.

"We must export."

He said his most popular item is a shantung suit, a mixture of silk and synthetic sold as an ensemble in two colors, a camel blazer with a brown, side-pleated skirt or navy with stone.

The suit also can be ordered in one color, he said.

Suits have not been popular in Europe for a few seasons, Daunois said, but he is confident he can sell them to Canadians.

He said he believes North Americans are a couple of years behind European styles. He said his jackets, blazers and raincoats have been well received in Montreal and Toronto.

Jackets and blazers cost $150 to $175 retail and suits and raincoats $200.

unique fall fashions

Exciting wrap-around style with full sleeves in soft fine striped wool and acrylic, fall tones of rust and grey to blue.

Charlie
910 GOVERNMENT IN HARBOUR SQUARE
9-16

Everyone looks at bones

'We all have streak of bizarre in us'

TORONTO (CP) — The Royal Ontario Museum has set out to break the plate-glass barrier between visitors and exhibits.

The museum is trying to obtain federal government support for a multi-million-dollar expansion program, including construction of a new building by 1981.

But admissions have hovered at 1.3 million for the last six years, so the museum is trying to create a livelier image to attract more visitors — and thus give its plea for funds greater plausibility.

David Young, chief publicist for the museum, said that part of the program has been to make the 60-year-old, greystone building seem less forbidding.

Director James Cruise was photographed recently ripping out turnstiles at the front entrance. In October, sidewalks outside will feature glass-blowers taking part in a show called A Gather of Glass.

Thursday evening concerts in the museum courtyard have featured artists including jazz flautist Moe Koffman, Quebec fiddler Jean Carignan and the folksinging Travellers.

A new feature, the Discovery Room, wherein visitors can handle and work with exhibits and materials, was created by Betty Shepherd, a consultant and volunteer guide at the museum.

Miss Shepherd opened the room initially by obtaining from curators a Brazil nut pod, some shards of pehistoric pottery, a copper mirror from the time of Cleopatra, a frond of papyrus and a few trilobites, small fossils of animals 450 million years old.

Miss Shepherd said the curators told her that in three weeks everything would be stolen.

"Well, we've been open three weeks, and everything's still here," she said.

She paused, then added: "No, darn it, somebody did swipe a trilobite."

In the Discovery Room, visitors can choose from a number of boxes to open.

One, for example, contains some incised pottery shards from 200 BC. Beside them are a pot of plasticine, and knick-knacks including a shell, a rope and a pig's tooth with which visitors can duplicate the patterns on the ancient pottery.

Miss Shepherd watched a little girl pick up an imitation skull. The girl noticed that it came apart by unlatching hooks at the sides.

She tried to look out the sockets from inside. Then, as if horrified, she clapped the top back on and hurried away.

"Everybody looks at the bones," Miss Shepherd said. "We all have a streak of the bizarre in us."

GREGG'S RE-UPHOLSTERY IS FULLY GUARANTEED

AS TO WORKMANSHIP AND THEY HAVE MOST QUALIFIED PEOPLE TO HELP YOU SELECT YOUR FABRIC.

Gregg's have thousands to fabrics to choose from, including such famous name manufacturers as: Sanderson, Citex, Woeller, Collins, Aikman LaFrance, and many, many more.

FREE ESTIMATES

OPEN FRIDAY NIGHT 'til 9 P.M.

GREGG'S FURNITURE MANUFACTURERS (VICTORIA)
2300 DOUGLAS ST. — 388-7365
9-9

REMEMBER
We also manufacture chesterfields, love seats, and chairs. Compare our quality, our service, our price. You will find that Gregg's is the place to buy! We also make mattresses and box springs — here again, quality, service, and price make Gregg's your "Place to Buy"

Porcelain art work to be shown here

Danish painter's canvas is vase

Talented Danish artist Bente Jensen spends every working day at the Bing and Grondahl Copenhagen Porcelain company creating breathtakingly beautiful landscapes . . . on a vase.

She wraps the subtly-shaded scenes 'round the curving base as easily as if she were painting on flat-out canvas.

The result is a stunning piece of free-hand painted porcelain for the collector who recognizes the ever-increasing value of totally handmade, exquisite works of art. The Bente Jensens of the porcelain industry are slowly disappearing as younger artists seem less inclined to accept rigid demands of production. Mrs. Jensen, 42, is one of 14 vase painters at the factory.

On her tour of Western Canada throughout October, Mrs. Jensen will set up a tiny studio in major gift stores to studio in major gift stores to show customers how she paints the Birch Tree vase design, one of the three motifs she paints for the company. She will be in Victoria at Birks Oct. 17 and 18.

The initial phases of the production of the vase will show little evidence of the beauty of the finished piece.

Mrs. Jensen first sandpapers the raw porcelain vase until it is completely smooth. Next, with an ordinary pencil, she traces the main shape of the tree on the procelain, to ensure positioning and size. The pencil strokes are burned away later during the last kiln firing.

She uses metal-oxide colors on water bases because the painting is done directly on the water-absorbing raw porcelain.

The colors totally change in character during firing.

Thus, it took the artist, and the other 300 porcelin painters in the factory, many years of practice to judge exactly how much color to apply to the company's vases and its figurines, dinnerware and best-known collector's item: the Copenhagen blue limited-edition Christmas plates which feature charming old-world scences.

Mrs. Jensen first paints the contours in dark stokes, then applies shadow to the water, grassy slopes and other trees featured in the scene. The birch tree is then painted over with a solution containing 24-carat gold to provide a warm, brownish tone.

The next job is the most difficult: painting water and clouds to look as true-to-nature as possible. This is done with light strokes of the brush.

Finally, a "fond" is sprayed over the whole vase, imparting the pale, beautiful blue tone. The fond is carefully scraped off with an erasing knife in the areas, such as tops of clouds, which are to appear entirely white on the finished vase.

It takes Mrs. Jensen a full working day to complete one of these vases. It is approximately 34 cm. high after the final firing.

Tht smaller vases, however, are considered originals because each is free-hand painted and the colors turn out differently during the kiln-finishing.

Once Mrs. Jensen completes the painting, the vase is sent to the glazing department where it is dipped into an opaque glaze which completely conceals the art.

This glaze imparts the fine play to the colors.

After 48 hours in the finishing kiln, which, at its hottest point, has a temperature of 1450 degrees, the glaze has fused with the colors and protects the delicate shades as a very thin, translucent layer. Colors have mellowed and softened in the high temperature. The heat is so intense each vase is reduced 16 per

Bente Jensen paints birch tree design

SEPTEMBER MATTRESS SPECIAL

B.F. Goodrich foam rubber mattresses guaranteed for 20 years. Latex foam rubber automatically adjusts to variations in weight, giving even support the full length of the spine. They are comfortable, cool, hygenic and are made in a fire-retardant ticking, and to keep peace in the family you can have your mattress firm on one side and soft on the other.

3'3" $119 —4'6" $139 —QUEEN $179 —KING $269
(BOX SPRINGS OR SOLID TOP BASES TO MATCH ALSO AVAILABLE)

1" POLYFOAM MATTRESS TOPPER PADS
SINGLE $8.55—DOUBLE $11.85—QUEEN $14—KING $17.95
Also available in 2" thickness.

SEPTEMBER SPECIAL
WE WILL INCLUDE AN ANGLE IRON BED FRAME WITH RUG ROLLERS WITH YOUR PURCHASE OF ANY BOX SPRING AND MATTRESS UNIT.

• OPEN FRIDAY NIGHT 'TIL 9 P.M.
IMMEDIATE FREE DELIVERY ANYWHERE ON VANCOUVER ISLAND

BONUS OFFER
FRAME INCLUDED AT NO EXTRA COST

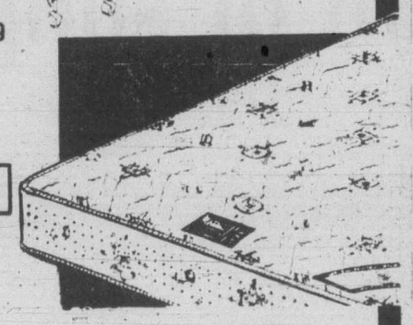

GREGG'S FURNITURE MANUFACTURERS (VICTORIA)
2300 DOUGLAS—388-7365

INVEST IN REST . . . YOU WON'T BELIEVE THE DIFFERENCE

PLEASE FEEL WELCOME TO VISIT OUR ENLARGED SHOWROOM AND FACTORY — WE ARE VANCOUVER ISLAND'S LARGEST MANUFACTURERS OF CHESTERFIELD SUITES, LOVESEATS, CHAIRS AND BED LOUNGES.
• SPECIALISTS IN RE-UPHOLSTERING.
9-16

fine furniture · paintings · prints
THE ISLAND GALLERY
2188 Oak Bay Avenue Tues - Sat.

NOTICE

As only a limited number of appointments will be available during October and November for PORTRAITS in time for Christmas gifts SVENDSEN is accepting appointments NOW during September for pre-Christmas delivery.

We urge you to make your appointment promptly. SVENDSEN accepts only a limited number of PORTRAIT sittings each week so that the very finest results from personal care and attention is reflected in every individual portrait.

For an appointment Phone: 592-0381 or 477-7411

SVENDSEN
"Care enough to get the finest"
9-14

Sunday Dinner at DELMONICO'S
479-8831
3960 QUADRA STREET
(In the Quadra Centre) South of McKenzie

ALL FOR ONLY 4.95
Children Under 12 — $2.25
Roast Baron of Beef au just
Paralled Butter Mashed Potatoes
Garden Fresh Vegetables
Our Fabulous Salade Bar
Open for Lunch, Mon.-Fri. 11:30-2:00
Dinner 7 Nights a Week
8-26

Callas, 'Divina of the opera', dies

PARIS (AP) — Maria Callas, the United States-born prima donna famed for her lyric soprano, her fiery temperament and her romance with the late Greek shipping tycoon Aristotle Onassis, died here Friday. She was 53.

Michael Glotz, her long-time artistic director, said she suffered a heart attack in her apartment on the fashionable Avenue Georges Mandel and was dead when doctors arrived.

Acclaimed as one of the foremost opera singers of the 20th century, Miss Callas had not appeared on stage since 1973, but had continued as a recording artist while living quietly in the French capital.

"I have just seen her on her bed," said Glotz. "She is the image of La Traviata as she played the role in 1956 at La Scala in Milan. Her face doesn't have a wrinkle."

At Milan's La Scala opera house, where Miss Callas first gained renown, superintendent Carlo Maria Badini said: "Callas enters by right into the legend of opera."

Born in New York City to Greek immigrants, trained in Athens and propelled to fame in Milan, La Callas was worshipped by devotees as their Regina del Mondo (Queen of the World) and their Divina, and critics hailed her for bringing operatic acting to new theatrical heights.

But the dark-eyed diva also gained fame as "opera's bad girl."

She battled with managers and conductors — including well-publicized duels with the New York Metropolitan Opera's Rudolf Bing. She walked out of performances, one time cutting short a gala performance of Bellini's Norma attended by the president of Italy, and she fought with other performers.

"Of course I am difficult," she once said. "An artist who tries sincerely to meet the demands of operatic music must work under extraordinary tensions. But I know—and my friends would say this for me — that I am not a monster."

The romance with Onassis followed the stormy break-up of her marriage to Giovanni Battista Meneghini, a wealthy Milan industrialist 26 years her senior who discovered the overweight, near-sighted girl with a magnificent soprano voice and guided her to stardom.

In Sirmione, Italy, friends of Meneghini, near 80, said he is bedridden after suffering a heart attack several months ago and was not immediately told of Miss Callas' death.

Her nine-year romance with Onassis ended when the shipping magnate married Jacqueline Kennedy in October, 1968. Miss Callas claimed she harbored no ill feelings for Jacqueline, but she never met her and continued to see Onassis until his death in March, 1975.

"He is my best friend," she said in 1974. "He is, he was and he always will be." She said she never married him because "I think love is so much better when you're not married."

In 1970, reports circulated that Miss Callas had attempted suicide and was taken to hospital. But she denied it, suing a magazine that reported the alleged attempt and saying: "I have no idea where these rumors come from. I am very well."

Miss Callas was born on Dec. 4, 1923, and she spent what she described as a miserable childhood as a fat, ungainly girl in the Washington Heights section of New York's Brooklyn, beginning music lessons at the age of eight.

In 1937 her mother took Maria — 14 years old and 200 pounds — to Greece, where they were stranded by the outbreak of the Second World War. There, she won a scholarship at Athens Conservatory and began a serious study of music. A year later she made her debut in Mascagni's Cavalleria Rusticana.

She continued studying in New York after the war, and after two years the Met offered her the role of Madame Butterfly. But she turned it down because of her weight, and went instead to Verona, Italy, where she met Meneghini.

The industrialist spent vast sums and her career flourished. The breakthrough came in 1951 with a masterful Aida at Milan's famed La Scala followed by a contract with the opera house. At the same time she slimmed down to a shapely style-setter and soon left Meneghini for Onassis.

—AP

SOPRANO MARIA CALLAS gets kisses from male leads Tito Gobbi, left, and Renato Cioni, at command performance of Tosca before the queen in London in 1965.

May date at UVic for NDP convention

The provincial New Democratic Party will hold its next convention on the University of Victoria campus from May 19 to 21, president John Brewin announced Friday.

"Policy committees are already at work preparing background material and assigning priorities for the convention," Brewin said.

"In addition, NDP constituency associations and clubs are drafting resolutions for the convention. Resolutions passed at Victoria will be the basis of policy positions of the party in the next provincial election campaign.

About 1,000 delegates are expected to attend. Some are chosen by constituency associations on the basis of proportional representation of party membership, while others are selected by organizations affiliated with the NDP.

Marine calendar

NAVY
Kootenay, Terra Nova — at San Diego, no return date.
Endeavour — back today.

MARINE SCIENCES
Parizeau, Vector, Richardson — in Pat Bay.
Pandora II — en route Dutch Harbour.

COAST GUARD
Camsell — Bering Strait.
Douglas — Tofino patrol area.
Racer — Kyuquot patrol area.
Ready — Sandheads patrol area.
Rider — in refit.
Quadra — in port.
Vancouver — on Station Papa.

MERCHANT MARINE
Caledonia Forest — Cowichan Bay.
Krani, Westocean — Crofton.
Seizan Maru, Japan Venture — Nanaimo.
Rondeggen — Duncan Bay.
Goranka — Port Alice.
Hartleet — Alberni.

One HOUR "MARTINIZING" CERTIFIES THE MOST IN DRY CLEANING
Fresh as a flower in just one hour
8 LOCATIONS TO SERVE YOU

LOADED WITH FEATURES!
AUSTIN MARINA COUPE

Only $3875
Sporty 2-door family car that's reliable and loaded with the comfort and safety features you look for.
PLIMLEY
PLIMLEY Established 1893 Now the Oldest Established Auto Firm In Western Canada
1010 YATES BRITISH CAR CENTRE OPEN 9 A.M. TO 9 P.M. 382-9121 (D.L. 572A)
9-16

MAGEE SUITS
Buy Two for a very Special Price
$275
ALL 100% WOOL IN IRISH TWIST and QUALITY WORSTED "LAST AND LAST"
John McMaster
1012 FORT ST.
9-16

GIRLS ARE BACK AT THE SIDE DOOR
COLONY MOTOR INN

BORDEN MERCANTILE CO. LTD.
3961 Quadra St. 479-2084
GROW YOUR OWN MUSHROOMS with

MUSHROOM PATCH
YIELDS 12-15 LBS. OF WHITE EDIBLE MUSHROOMS
$8.95
SPECIAL PROMOTION
Reg. $10.00
While Quantities Last
9-17

Windsor INVENTORY CLEARANCE much more than just plywood
D SANDED FIR PLYWOOD 4x8x1/2 10.95 4x8x3/4 12.95
4x8x1/4 NO. 2 BRICK PANELLING ENGLISH USED ITALIAN WHITE GOLD CALIFORNIA STUCCO 6.95
SPECTA TONE STAIN Excellent quality acrylic 6.95 gallon
ARBORITE AND FORMICA SPECIAL 4x8x1/16 17.95 sheet Also 2x4 cuttings 2.49
D-GRADE Tongue and Groove FIR PLYWOOD 4x8x5/8 8.49 ea.
D GRADE SPRUCE PLYWOOD 5.49 ea. 4x8x3/8
Glidden SPRED SATIN Top Quality Interior Latex 10.95 gallon
DUCAN SUNDECK COATING KITS Covers up to 200 sq. ft. 2½ gal. Neoprene 2½ gal. Hypalon 1 gal. Thinner 1 Roll Tape 1 Bag Chips 59.95
KEATING SPECIALS
No. 2 SPINDLES Many sizes to choose from Up To 50% Off No. 1 Price
CEDAR SPECIALS
1x4A and Btr V-Joint 25¢ lin. ft.
1x6A and Btr V-Joint 38¢ lin. ft.
1x6B and Btr V-Joint 35¢ lin. ft.
3/8x6 rough sawn 33¢ lin. ft.
No. 1 Cedar Fence 7/8x6 Cedar Bevel 3' 42¢ ea. 4' 60¢ ea. 5' 75¢ ea. 8' 1.20 ea.
JUTLAND SPECIALS
CAMPER PANELS 3.99 ea. 4x7x4mm ungrooved golden oak
UNFIN. RIBBON MAHOGANY 3.49 ea. 30x80x4mm DOORSKINS
4x8x11/16 good one side BIRCH PLYWOOD 27.95 ea.
REJECT BIFOLD PANELS SLAB 1.95 ea. LOUV. 4.49 ea. Many different widths available
WINDSOR THE PLYWOOD PEOPLE
Windsor Plywood
CENTRAL SAANICH 2120 KEATING X RD. 652-5632 OPEN SUNDAYS
VICTORIA 3032 JUTLAND 386-8222
CHARGEX
9-16

ART Show and SALE
GENUINE OIL PAINTINGS AS SHOWN ON TELEVISION
NOTHING OVER $59.00 INCLUDING LARGE 24" x 48"
WORLD ART GALLERIES
Most Paintings Priced from $9. to $29.
Choose from Landscpes, Florals, Seascapes, Street Scenes, Still Lifes, Abstracts, and More!
Huge "ALL NEW" collections from talented professional artists.
OVER TWO THOUSAND TOTAL GENUINE OIL PAINTINGS WILL BE AT THIS SHOW AND SALE
IN VICTORIA AT THE RED LION INN Sept. 17th & 18th NOON TO 5PM
IN VANCOUVER AT THE BAY SHORE Sunday Only - Sept. 18 NOON TO 9PM
FREE ADMISSION
Bank Cards and personal checks welcome

Final
TELEPHONE 383-4111
CLASSIFIED 386-2121

The Daily Colonist.

Sunny, high 17
Weather Details on Page 2

Vancouver Island's leading newspaper since 1858

No. 231 – 119th Year | VICTORIA, BRITISH COLUMBIA, SATURDAY, SEPTEMBER 17, 1977 | ***** | 15c Daily, 30c Sunday

Trudeau, new finance minister Chretien
. . . 'understands human side of economics'

12 KEY POSTS SHUFFLED BY TRUDEAU

HORNER delighted:
'It's icing on the cake'

ALLMAND near tears
Didn't want a new job

Cabinet shuffle coverage on Page 6, 7

Chretien vows job action

Colonist Wire Services

OTTAWA — Jean Chretien, the first French-Canadian ever to become finance minister, declared Friday that he could not live with the current near-record jobless rate of 8.2 per cent.

"I cannot live with that number of unemployed, that's my main problem," the 43-year-old Shawinigan, Que. native said just minutes after being sworn in.

Chretien's statement brought a sharp warning from Gerald Bouey, governor of the Bank of Canada, who cautioned against any shift of government economic policy that might stimulate inflation for the sake of generating more jobs.

The new finance minister's appointment was part of a major shuffle in the federal cabinet that saw 12 portfolio shifts Friday.

The changes:

● Chretien replaced Donald Macdonald as finance minister.

● Marc Lalonde, 48, moved from health and welfare to the newly-created ministry of state for federal-provincial relations.

● Monique Begin, 41, replaced Lalonde as health and welfare minister.

● Jack Horner, 50, was named minister of industry, trade and commerce.

● Tony Abbott was demoted to minister of state for small business from minister of consumer and corporate affairs.

● Liberal backbencher Norman Cafik, 48, was named minister for multiculturalism — his first cabinet post.

● Joseph Guay, 61, moved from the multiculturalism portfolio to become revenue minister.

● Warren Allmand, 45, became minister of consumer and corporate affairs.

● Hugh Faulkner, 44, replaced Allmand as Indian and northern affairs minister. Faulkner's old science and technology portfolio was added to the public works department under Judd Buchanan.

● Len Marchand, 43, became minister for the environment.

● Government House Leader Allan MacEachen, 56,

Page 2 — Watch

Banker Bouey
. . . inflation warning

'A hopper of has-beens'

TIMMINS, Ont. (CP) — New Democratic Party leader Ed Broadbent has described Prime Minister Trudeau's new cabinet as a "virtual hopper of has-beens."

"I am amazed at the total lack of imagination that has gone into this cabinet shuffle," Broadbent said Friday.

"Basically we have the same bunch of people who are responsible for creating the worst economy since the depression back again."

The NDP leader said he was amazed that Warren Allmand was moved from his post as Indian affairs minister to minister of consumer and corporate affairs.

He said Allmand was doing a good job and the native leaders in Canada were beginning to trust him.

Lalonde's cup of tea steeping in Quebec

OTTAWA (CP) — Marc Lalonde began sipping what Prime Minister Trudeau called "my cup of tea" Friday when he was sworn in as minister for the new portfolio of federal-provincial relations.

Lalonde, who leaves behind his post as health and welfare minister, cautioned reporters to "avoid thinking this is a mandate just to deal with Quebec."

However, the 42-year-old right-hand man to Trudeau, also immediately indicated that the federal Liberal battle against Quebec separation is his top priority.

MP for the Montreal constituency of Outremont since 1972, Lalonde now is directly responsible for the national unity group, established last spring in the federal-provincial relations office, that reports to Trudeau.

He is also to work closely with Donald Thorson, who became constitutional adviser to the prime minister less than three months ago.

Lalonde said he will remain as the man responsible for the Liberal party's fortunes in Quebec and lead a federal strategy to undermine the Quebec's government's referendum on separation — expected within three years.

"We don't intend to sit on our hands while this referendum is taking place," he warned.

On constitutional reform, Lalonde indicated he expects a tough battle because Quebec Premier Rene Levesque has shown "he's not interested in negotiating seriously."

Lalonde
. . . won't sit on hands

"Let's have no illusion as to what Rene Levesque wants . . he's not really interested in making a deal," Lalonde charged.

Announcing Lalonde's new post, Trudeau said he was handing over his personal "cup of tea" to a man with his own way of thinking.

"I don't see how this job can be done by any other minister," Trudeau said, describing Lalonde as one of his oldest friends and counsellors.

In turn, Lalonde said he proposed creation of the new post because "I had personally come to the conclusion that the prime minister was carry-

Page 2 — Quebec

B.C. and servants reach agreement

Negotiators for the B.C. Government Employees Union have reached a tentative agreement with the provincial government.

BCGEU negotiator John Fryer and chief government negotiator Mike Davison announced the settlement at 5:30 p.m. Friday.

They said the settlement, which would affect the province's 37,000 civil servants, was within Anti-Inflation Board guidelines.

Fryer said "the economic package is such that we feel we're prepared to recommend it to our membership." Voting on the agreement was expected to start next week.

Ed Cosgrove, a spokesman for the BCGEU, said the settlement called for a two-year contract with a six-per-cent increase in the first year and a four-per-cent increase in the second.

He said the government had originally offered 4½ per cent and three per cent, causing the union to vote 91 per cent in favor of strike action. The union had originally demanded 10 per cent over two years, with a cost-of-living clause.

"Another key issue was a cost-of-living allowance to be provided in the second year of the contract," he said. "It is understood that the union and the government have agreed that 'in the event inflation takes off again in 1978 the parties will meet to review the wages in the bargaining unit'."

Cosgrove said other details would not be released until the union membership votes on the settlement. Voting will begin early next week, he said.

The settlement heads off the unions plans to close government liquor stores. A walkout by liquor store employees was originally scheduled for today, but Fryer and Davison worked on an agreement Thursday which halted the action until at least next week.

The union had agreed to give at least a 24-hour notice before closing stores due to security precautions necessary in the event of a strike.

Hydro talks get mediator

Labor Minister Allan Williams Friday appointed mediator Ken Albertini in an attempt to break a deadlock in contract talks between B.C. Hydro and the International Brotherhood of Electrical Workers. The union, which has been without a contract since March 31, served 72-hour strike notice on Hydro Sept. 9.

Durelle wins fight against murder charge

NEWCASTLE, N.B. (CP) — Yvon Durelle, the north shore fisherman who was as close as a few punches away from winning the world light heavyweight boxing championship in 1958, won the battle of his life Friday when he was acquitted of a charge of second-degree murder.

Durelle, of nearby Baie Ste. Anne, was charged with the May 20 shooting death of Albain Poirier, also of Baie Ste. Anne, in the parking lot of Durelle's Fishermen's Club night spot in the community.

Poirier, 32, was shot five times in the head with a .38-calibre revolver.

The jury of eight men and four women deliberated for 50 minutes before returning with the verdict Friday night.

Durelle, 46, burst into tears at the announcement.

"I'm happy, I'm glad it's over," Durelle said as he left the courtroom amid applause from spectators in an upstairs gallery.

A sobbing Theresa Durelle joined her husband.

"It was a long summer . . . a hard summer for both of us," she said.

Mr. Justice Ronald Stevenson of the New Brunswick Supreme Court had instructed the jurors they had a choice of three possible verdicts: Durelle could be found not guilty; guilty of manslaughter or guilty of murder in the second degree.

Justice Stevenson said after the verdict was read that it was "a verdict I must accept, which the community must accept."

Forty-five witnesses testified, 17 for the defence.

The defence had based its case on the contention that Durelle had been provoked to an act of self-defence by long and continues harassment by Poirier.

Durelle had testified that he had almost been run down by Poirier in the parking lot on the night of the killing.

Stevenson had instructed the jury that in cases of reasonable doubt the benefit of that doubt must go to the accused.

Page 2 — Victory

Inside

Women duped for sex, money
—Page 3

Prince Charles likes 'life on the brink'
—Names in News, 9

'Divina of opera' Maria Callas dies
—Page 28

Clark wins support of Tory premiers
—Page 31

Grieve to seek NDP nomination
—Page 31

Minister's goof snags VRB bill
—Page 51

Background	5
Bridge	36
Church News	32, 33
Classified	35-49
Comics	34
Crossword	37
Editorials	4
Entertainment	20, 21
Family	24-27
Finance	8, 9
King Fisherman	51
Marine Calendar	28
Names in the News	19
Provincial Court	19
Sports	14-18
Your Good Health	26

Fined, ousted Teamster will battle on

VANCOUVER (CP) — A trial panel of the Teamsters' Union has found Local 213 secretary-treasurer Jack Vlahovic guilty of contravening the union's international constitution and ordered his immediate removal from office.

Vlahovic said Friday the panel found him guilty on two sets of charges, barred him from holding office in the union "at any time in the future" and fined him a total of $10,914.42.

But Vlahovic said he has no intention of giving up his office.

"I'm getting hold of my lawyer to keep up the fight," said Vlahovic, who upset Senator Ed Lawson, incumbent secretary-treasurer, in January elections.

"I'm going to stay in office for at least five years because I was elected to do that and as far as I'm concerned that election is a contract," he said.

Vlahovic said he found the panel's written decision on his desk at the local's headquarters.

The fine was levied in two parts. One fine of $9,914.42 was levied to force Vlahovic to repay funds spent on hiring four union staff members and opening a new Fort St. John office. A $1,000 fine was levied in connection with a controversial news release attacking Teamster opponents.

Vlahovic said Lawson is fighting against him because the senator "has lost control of Local 213 and is losing control of the joint council."

Police seek vanishing Mormon

LONDON (UPI) — Scotland Yard alerted Britain's air and seaports Friday to search for a young American Mormon missionary who disappeared in "most unusual circumstances" and possibly was kidnapped back to the U.S.

Detectives said they were hunting for Kirk Anderson, a 21-year-old missionary from Provo, Utah, who disappeared Wednesday after meeting a man who said he was interested in joining the Mormon Church.

The young missionary had left the U.S. to escape "harassment" by a wealthy American woman, Scotland yard said.

—AP

London zoo assistant feeds leaves and buckets of water to spread-eagled Victor

This fella really needs a lift

Colonist Wire Services

WINCHESTER, England — What do you do with a one-ton, 18-foot giraffe who did the splits and can't get up?

Fly him up? Float him up? Haul him up?

Keepers discovered Victor, a 15-year-old giraffe at Marwell Park Zoo, spreadeagled in his compound Thursday.

"He may have been trying to mate one of the females and slipped," said zoo owner John Knowles.

When Victor's picture appeared in morning newspapers, animal-loving Britons responded by the dozens with suggestions about how to get Victor back on his feet.

But zookeepers rejected the offer to lift him by helicopter because "he will thrash his legs and neck about and possibly cause himself serious damage."

They said he couldn't be floated to his feet because giraffes don't like water.

And hauling him up by crane could break his ribs.

At one point, rescue workers tried airbags to lift him. They got Victor as far as his knees, but then he collapsed on to his stomach.

He stayed down even when the zoo put female giraffes in the cage in the hope that gentlemanly instincts would prevail.

Veterinarians were relying on an intravenous glucose drip, energy-producing drugs, time and tender care to get Victor up on his feet again.

A FIESTA TEST A FIESTA TEST A FIESTA
BEFORE YOU BUY A RABBIT OR A HONDA YOU MUST TEST DRIVE A 1978 FORD FIESTA AT PETER POLLEN FORD
TEST A FIESTA TEST A FIESTA

The Daily Colonist.
Section Two Saturday, September 17, 1977 Page 23

Good Company
Paul Mann 10 till 2pm
CFAX 1070

Tax-hike brunt to fall on older-home owners

Owners of older homes will face higher-than-average tax increases over the next three years under changes in the province's assessment legislation.

Apartment building owners, on the other hand, can look forward to a decrease in property taxes, while owners of newer homes will pay about the same under the new formula as they would under the old.

That's the forecast of Victoria's finance committee chairman, Ald. Murray Glazier.

Glazier based his predictions on information provided last week by B.C. Assessment Authority officials.

The tax increases will result from a new assessment formula based on actual market value.

The legislation was introduced last March and is due to be proclaimed this fall. It is to ensure equity and uniformity of property assessment throughout B.C.

Municipalities had four options in implementing the new regulations. The city chose to phase in the changes over a three-year period, which means that the full effects won't be felt until 1981.

From 1978, the basis for assessments will be actual market value, but each class of property will be taxed at a fixed percentage of that value.

The levels, to be fixed by order-in-council, will be 15 per cent for residential property, 25 per cent for commercial and 30 per cent for industrial property.

Owners of older homes will be particularly affected by the changes because their assessment has been frozen for the past three years.

Here are some examples:

- An older home in the Fairfield area with an actual market value of $65,400 had a tax bill of $792 this year. Under the new formula, the bill would have been $814, an increase of $22.
- A new house for which this year's tax bill was $930 would have its tax reduced by $86 to $844.
- Another older home with a market value of $46,000 had a tax bill of $424 this year. If the new legislation had already been in effect, the bill would have come to $582.

Under the option chosen by the city, the increases (as well as the decreases) will be phased in over a three-year period.

Apartment owners will have lower taxes because, according to Glazier, they have been overtaxed.

Neither the anticipated increase nor the decrease take into consideration the possibility that municipalities may require additional revenue which would be raised by increasing mill rates.

In Saanich, council's finance committee will decide before November whether to phase in the changes or go "cold turkey" according to Ald. Ian Cass, committee chairman.

Cass said in an interview that study was needed before the committee could recommend a choice of phase-in method to council.

He said it appeared "an effort is being made to take a shift toward market values of property as being a more significant ingredient in the assessment formula, and I'm opposed to this."

He said the property tax formula has outlived its usefulness and it appeared the recently announced revenue-sharing formula would eventually replace it. "But I feel it should be a mix of the two."

Cass said he was not sure the bill was moving in the right direction to rectify assessment wrongs.

Finance Minister Evan Wolfe and assessment officials warned earlier this year that among the hardest hit would be the owners of older homes whose assessments have been frozen for the past three years.

That freeze, imposed under the former New Democratic Party government, ends Dec. 31.

Glazier
. . . new information

Stratford and his collection of old phonographs

Trumpets of nostalgia

By PAUL DE GROOT
Colonist Reporter

Like a wall of overgrown orchids, the trumpets of antique phonographs look out from shelves in Peter Stratford's room. They are older than he, by 60 years in one case, but in the scheme of technology, these fine oak and steel machines with their sturdy wind-up motors represent the phonograph in its youth.

This year marks the 200th anniversary of the occasion when Thomas Edison wound up one of his first machines to demonstrate for Scientific American magazine the feasibility of voice recordings.

Edison's first effort was a recording on tin plate, but the quality was so poor that he discarded the idea as useless. As others began to step into the field however, and as Edison developed new wrinkles, it looked more interesting to him, and in 1877 the first public demonstration took place.

Peter Stratford, a 21-year-old UVic education student, collects turn-of-the-century gramophones and phonographs and now has more than a dozen of the machines, which currently range in value from about $75 to $400.

STRATFORD confines himself to non-electric cylinder models, which must be wound by crank or key, but in spite of their age (the oldest was made in 1897), the machines all run well, he said.

At the time they were made, the machines were something of a novelty, and their commercial use was limited to early dictaphone devices.

What was a novelty a century ago, however, is a valuable artifact today, Stratford said in an interview.

The appeal of the old machines is "the way they can bring back the past."

"You can hear people's voices when they were in their prime. It's sort of like being back there." Stratford said. 'I'd like to go back there, to the turn of the century, but this is as close as I can come."

MOST OF Stratford's machines are — in collector's parlance — phonographs, which use cylinders, rather than gramophones, which use discs, although he does own one of the most modern of the spring-driven gramophones, a svelte, highly polished beauty with an internal horn and a flat top suitable for holding a large fern or other object, two features which endeared it to hostesses of the day.

The original cylinders were made of soap containing lead and wax, but were too fragile to be popular for long. They were eventually replaced by celluloid plastic cylinders and then by discs, which were easier to store.

THOSE EARLY discs did have one advantage, however: most machines came with a shaving head which could clear an old wax cylinder and prepare it for home recording.

With the advent of the hard plastic cylinders, shaving and re-recording the cylinders became impractical.

In many respects, a look at the old machines is a lesson in just how durable a good idea can be. The mechanical principles involved — running a diamond or sapphire stylus over grooves and transferring the motion to a diaphragm, where the sound is amplified by the horn — is a short description of some of the most modern machines.

ONE OF Edison's associated inventions was a talking doll — nearly a century before Chatty Cathy.

The sound from the machines is quite passable. Florence Quinn, Peter's grandmother, says sometimes the family turns off the television and just listens to the old melodies.

Says Robert Quinn, Stratford's grandfather, as he listens to the sound of the Invercargill Marching Band blaring through the flamboyant red trumpet of a machine in the family living room: "I marched to that tune during the '14-'18 war. It was going on then."

Most of Stratford's machines were obtained locally on Vancouver Island. He says he frequents antique stores and auctions, and eagerly seeks out contacts with other collectors or owners of old gramophones. (His phone number is 479-6683 for those who are interested.

"Many people think they're very rare, but in fact they are not, and in the States they have large clubs for collectors."

EDISON'S earliest and cheapest machine started at $10. The price went up to about $150 for the large "high fidelity" models, which could play a four-minute, rather than two-minute, cylinder.

The top-of-the-line machine was the concert machine, capable of being heard in a large hall. Stratford does not have one of those, but the horn from one — five feet of gleaming brass with a special stand to hold up one end, projects from a corner of the house.

Wilkinson jail escape

Murder suspect in duo hunted by dog, copter

Saanich police, an RCMP tracking dog from Nanaimo and an RCMP helicopter equipped with a light were searching late Friday night for two men who scaled a fence about 7:20 p.m. at the Wilkinson Road jail. The men may have been wounded by shotgun fire while escaping.

One of the escapers, Richard William Smith, 23, was awaiting trial on a charge of murder and was considered violent and dangerous, police said.

Smith and Terrance Adams, 24, were last seen southwest of the jail, entering the bush. Adams was awaiting trial on charges of escaping lawful custody and impaired driving.

Both men were described as 5-foot-10 and weigh about 140 pounds. Smith has brown hair and blue eyes; Adams has black hair and brown eyes.

Saanich police were confident that the escapers would be nabbed by 10 p.m., but late Friday night they were still at large.

Police said caution should be used if the men were spotted, and that police should be contacted immediately.

It was the second breakout from the provincial institution this year, and the third serious attempt at escape. Two inmates made a bid for freedom each time, and all have been recaptured.

'If there's sufficient work for a full-time employee, school board will offer it'
— Susan Brice

Not out to replace employees—Brice

The Greater Victoria School board has resisted a "no contracting-out" clause in its contract with construction and maintenance workers, but does not intend to actively replace its own employees with outside contractors, school board chairman Susan Brice said Friday.

Mrs. Brice was responding to charges by CUPE Local 382 president Tom Cooper that the announcement that 57 employees would be laid off next year was "part and parcel" of a school board move toward more contracting out.

Cooper accused Mrs. Brice of "out and out lying" to cover up the board's desire to replace permanent employees with outside contractors.

Cooper noted that among those losing their jobs would be the board's only backhoe operator, and most of its electrical maintenance crew. He said the board would then be forced to contract these services out.

"If there is sufficient work for a full-time employee," Mrs. Brice said Friday, "the school board is going to offer it."

"But where there is not enough work for a full-time employee we will be offering a half-time or three-quarter time position, or will contract the work out."

It was "inevitable" that a link would be drawn between the staff cutbacks and the school board's dispute with the union about a "no contracting-out" clause, Mrs. Brice added.

"But it is not a legitimate link."

"The board has always had the prerogative to parcel out small items of work to outside contractors."

The reason for resisting the clause in a contract is to permit school board staff more flexibility in presenting options to the board, she said.

"Our senior administrators should be able to offer the board as wide a variety of solutions as they can. When you start locking out options on a contractual basis, you eliminate another possible course of action for the administration," Mrs. Brice said.

The board's goal is still to "run an efficient operation and to be a fair employer," she stated.

Special talks Sept. 26 on Saanich crossroad

Saanich council has called a special meeting Sept. 26 to discuss with highways ministry officials a proposed new highway link between Quadra and Munns.

Details of the ministry's proposal that Saanich reserve a 66-foot swath along the three-mile route would be fully discussed at the public meeting, Ald. Fred Severson said Friday.

The lands, planning and housing committee chairman said once the contentious issue had been settled "we will be in a position to deal with other important items such as the proposed Royal Oak industrial zone, and rezoning of land for residential development in North Quadra."

Severson said he was hopeful these issues would be tackled at special committee meetings next month.

The ministry and Saanich engineering staff have been holding talks for about 18 months on various ways to resolve the issue of highway access to the proposed Glanford-Vanalman industrial zone, but it was only last month that an official statement was made about the plans.

The proposed route would follow Vanalman, connect with Roy and extend to Munns at the western boundary of the municipality.

An interchange is planned at Vanalman and the Pat Bay Highway to link the new east-west traffic artery.

Some aldermen see the proposal as an indication that the government intends to open up the Highlands area to residential development, while others have asked for a detailed cost breakdown as it would affect Saanich.

Ald. John Mika says he fears that the new road could eventually be extended into the heart of the Blenkinsop Valley.

North Quadra residents, meanwhile, have agreed with municipal planning director Gil Laurenson that the proposed east-west corridor would totally transform the North Quadra area.

In a letter sent Friday to Severson, Royal Oak Ratepayers' Association president Richard Gauthier demanded answers to several questions regarding the highway proposal and industrial development in Royal Oak.

Accusing Severson of "flip-flopping," he recalled that less than a month ago the alderman declared his firm opposition to the east-west highway link.

Gauthier also asks for clarification of the eastward end of the proposed road, particularly as it affects Quadra, the Blenkinsop Valley and points east.

Harmony with tea

Barbershop harmony will echo through the Empress Hotel Tea room this afternoon as the United Way Appeal begins.

The City of Gardens Chapter, Sweet Adelines, under the direction of Norma Alexander, will entertain United Way canvassers at a tea at the Empress.

The women's barbershop ensemble will appear for two 20-minute singing engagements, beginning at 2:50 p.m. and 4 p.m.

New building starts dip in Saanich

New building starts in Saanich this year are running well behind the record-breaking pace of 1976.

Total value of the 756 permits issued in the first eight months of the year was $21,406,298, down from $43.6 million for 1,030 permits last year for the period between Jan. 1 and Aug. 31.

The estimated value of the 258 permits issued for new single-family homes and duplexes was $12,433,160, compared with about $7 million in the same period in 1976 when 507 permits were issued.

Firehall cost study set

The fate of a proposed new fire hall to serve Royal Oak may be decided next month after Saanich council has studied a report on costs of servicing.

Aldermen were told this week that the proposed 4,000-square-foot, single-storey building could be built under a project management scheme.

Cost of the building, to replace an existing hall on Hamsterly, would not be allowed to exceed $235,000, the fire committee agreed.

Council decided Thursday that a contract would be prepared, but no agreement would be entered into with architect Orme and Levinson, until a complete investigation of all the costs involved.

Blood is thin

Blood donors at city hall Friday totalled 143, a Red Cross spokesman said after the clinic ended. The number brought Victoria's total for the week to 616 — nearly 250 pints below the target quota of 864 pints.

Fairfield controls pressed

Irresponsible developers, lack of control over the demolition of single-family housing and the overly-rigid application of the fire marshal's upgrading requirements for old apartment buildings continue to worry the Fairfield Community Association.

The association voiced its concerns in a revised community plan presented to city council's Advisory Planning Commission earlier this week.

The association says too much low and medium-cost housing was still being demolished and city council should continue to press the provincial government for control over demolition permits.

The association also stressed that further construction of new apartment buildings should be confined to Fairfield's major traffic arteries to prevent traffic congestion in the area.

The association is also disturbed by the continued erosion of small businesses in Fairfield. It recommends that the city study ways to encourage small business to locate in existing areas zoned for commercial activity.

Rigid application of the provincial fire marshal's orders for the upgrading of old apartment buildings will lead to displacement of many people who can't afford to pay higher rents, according to the association.

The need for more "openness and accountability" at city hall is also stressed by the association.

That accountability, it says, should include evening meetings by city council and greater participation of community groups at the advisory level.

Prevue

The Daily Colonist

Week Commencing September 17, 1977

INDEX:

2 Payoff Puzzle answers
3 Payoff Puzzle; Television Mailbag
4 TV schedules, movies, highlights
11 Radio highlights; Midband programs
12 Home of the week; Soap operas
13 Calendar of events; Yesterday's stars
14 Book reviews

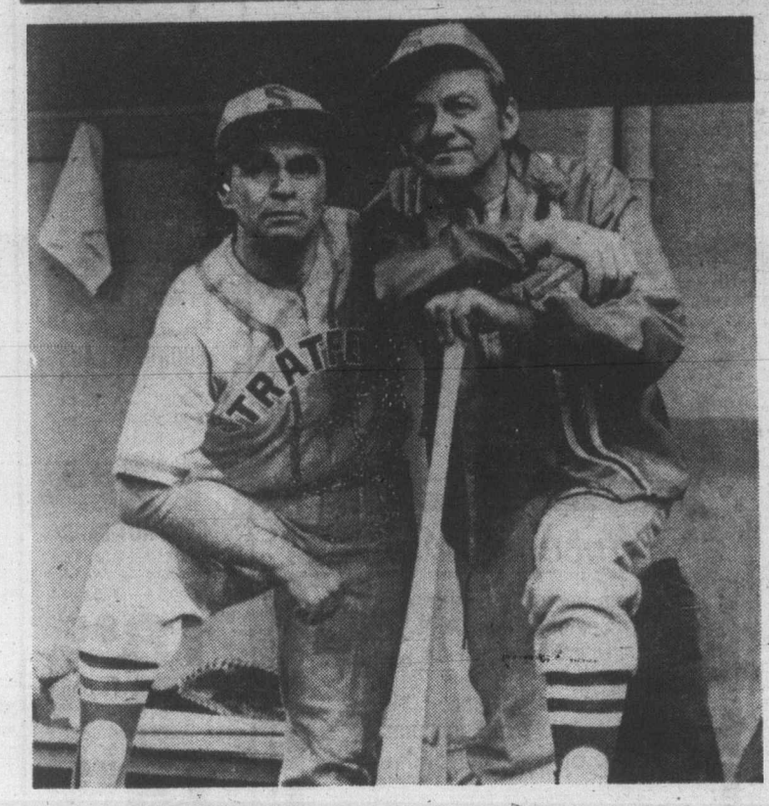

CBC's Superspecial

Johnny Wayne and Frank Shuster bring back their most requested skit "Shakespearian Baseball" on the first of four programs this season on CBC-TV's Superspecial, Monday, September 19 at 9 p.m. "Shakespearian Baseball" has been requested for study by more than a dozen universities, featured in Sports Illustrated, and was the subject of an interview between Barbara Walters, Joe Garagiola, Johnny and Frank on NBC's Today Show.

Canadians Featured In CBC-TV's New-Season Shows

By JAMES NELSON

TORONTO (CP) — The CBC-TV fall and winter program schedule is designed to "use Canadians to entertain Canadians" with a healthy sprinkling of Quebec talent' says Jack McAndrew, the corporation's TV variety department head.

Biggest of the new continuing shows is a 26-week series of popular music, comedy and dance shows starring Rene Simard, 16-year-old Quebec Idol. McAndrew said in an interview this week Simard has the potential for international stardom. It is usual for the CBC to start a new series for just 13 weeks.

Simard's half-hour shows will run on Tuesday nights starting Sept. 27, sandwiched between two popular American shows, Happy Days and M-A-S-H.

Five other Quebec performing artists, well-known in that province but little known in other parts of the couhtry, will be given featured treatment in various special shows during the new season.

McAndrew said he and the CBC decided on this move last summer, before the question of Quebec's future in Canada came to a head with the November provincial election.

There will be more talent from other regions of Canada brought to the full network in a Thursday night program, Canadian Express, on CBC-TV stations and some affiliates. It is described as a travelling showcase on Canadian talent.

McAndrew said the variety department is doing six pilot shows for this season, any of which might be developed into series for the 1978 or 1979 season.

The first of these has already been shown, Fit to Print, starring Henry Beckman as a big city editor who takes over a small-town newspaper in the Maritime provinces.

Two well-established oldies will be back on the network this season, Tommy Hunter Country and Front Page Challenge, the longest-running show now on the network.

Old Movie Stars Discover New Outlet for Talent

By BOB THOMAS

LOS ANGELES, Calif. (AP) — Old movie stars have found a new outlet for their talents — dinner theatres.

The idea is a fairly recent phenomenon in U.S. show business. The gimmick: you pay about $13 for a passable dinner served buffet style, then watch a play starring a Hollywood name. The play may be a standard like The Odd Couple or Barefoot in the Park.

Increasingly the theatres are presenting original, non-Broadway shows that are wholesome, surefire and somewhat hokey.

Among those who regularly work the dinner theatre beat: Mickey Rooney, Van Johnson, Myrna Loy, Ann Sothern, Robert Cummings, Dorothy Lamour, Cesar Romero, Richard Egan, Don Ameche, Forrest Tucker, Carolyn Jones, Pat O'Brien, Broderick Crawford, Gig Young, Cyc Charrisse, Virgina Mayo, Gale Storm, Ann Miller.

"I play 'em because they're fun and I make a lot of money," explained Cesar Romero, whose career now is largely devoted to dinner theatres: In the last year he has played the same show, Never Get Smart with an Angel, for 14 weeks in Chicago, 10 in Florida, six in Phoenix.

"You can play the circuit from now until doomsday," Romero said. "And the money is there. If you don't believe me, look at this." He displayed a contract that specified $5,000 a week — "That's double what I made when I was under contract to Fox."

The new career has changed Romero's life style. For 37 years he lived in the same rambling house he built in Brentwood. he recently sold it and moved to an apartment nearby San Vicente Blvd.

Warner Films Thorn Birds

LOS ANGELES (AP) — The best seller The Thorn Birds, Colleen McCullough's saga of an Australian family, will be made into a motion picture by Warner Bros.

The book hit the best-seller lists only weeks after its publication on May 13 and sold 365,000 copies in only three months, topping the best sellers of the last two years. Paperback rights brought a record $1,900,000. The price of the movie rights was not disclosed.

SATURDAY

College Football Pregame Show 10:30 a.m. (4).

College Football 10:45 a.m. (4) Alabama vs. Nebraska.

Grandstand 11 a.m. (5).

Baseball 11:15 a.m. (5) Red Sox vs. Orioles.

Baseball 11:15 a.m. (3) Les Red Sox vs. les Orioles.

1977 Summernationals 11:30 a.m. (11).

Sports 12:30 p.m. (13) Auto Racing.

Red Fisher 1 p.m. (6,8).

Tennis 2 p.m. (2, 6) Junior International Championships.

Fishing with Roland Martin 2 p.m. (5).

This Week in Baseball 2:30 p.m. (5).

Wrestling 3 p.m. (8).

Sports Spectacular 3:30 p.m. (7) Light-heavyweight title bout; horse race.

Wide World of Sports 4 p.m. (8) Wristwrestling; boxing.

Heros Du Samedi 4 p.m. (3).

CFL This Week 4:30 p.m. (2,6).

NFL Game of the Week 4:30 p.m. (4).

Wide Wrold of Sports 5 p.m. (4) Lightweight title bout; diving.

This is the NFL 5 p.m. (5).

Super Bowl Highlights 5 p.m. (7).

SUNDAY

NFL '77 9:30 a.m. (5).

Sports 9:30 a.m. (13) Football.

NFL Football 10 a.m. (5) Browns vs. Bengals.

CFL Football 11 a.m. (2, 6) Alouettes vs. Argonauts.

Football Canadien 11 a.m. (3) Les Alouettes vs. les Argonauts.

Jack Patera: Football 12 noon (7) Exhibition Seahawks vs. Chargers.

NFL Football 1 p.m. (1 p.m. (8) Tiger-Cats vs. Roughriders.

Sports 1 p.m. (21).

Horse Race 2 p.m. (2, 6) The Manitoba Derby.

Husky Football Highlights 5 p.m. (4) San Jose State vs. Washington.

Cougar Gootball Highlights 7:30 p.m. (11) Washington vs. Michigan State.

MONDAY

NFL Ffootball 7 p.m. (4) 49ers vs. Steelers.

WEDNESDAY

Baseball 7:30 p.m. (2, 6) Cardinals vs. Expos.

Baseball 7:30 p.m. (26) Les Cardinals vs les Expos.

PAYOFF PUZZLE

Correct Answers to Last Week's Puzzle

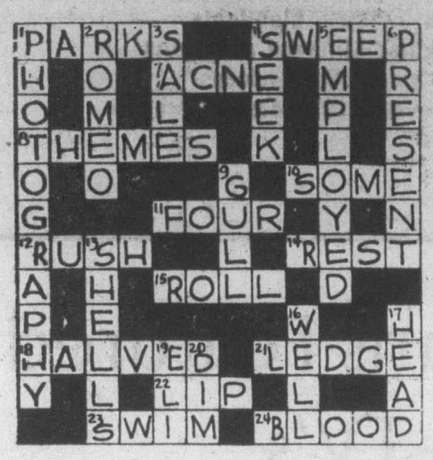

CLUES DOWN:

1. PHOTOGRAPHY not photographs. As an art or process, PHOTOGRAPHY is associated with the apparatus involved (cameras, etc.), but particular photographs may well be viewed without connection with their means of production.
2. ROMEO not rodeo. The character ROMEO is famous in drama. The rodeo suggests clamours excitement, rather than "grippingly dramatic scenes."
3. SALE not safe. "Covetable" relates to desirable acquisitions (as by SALE) rather than things which are simply valuable enough to put in a safe. Also, the safe could well be more necessary than "appropriate."
5. EMPLOYED not employee. "Factories" and "employers" (both plural) link up with the EMPLOYED (persons) rather than with a representative individual employee.
6. PRESENT not prevent. Aptly, a man may feel impelled to present an ultimatum. In the other case, it is rather than a man may just have to prevent an ultimatum if he can (which the clue doesn't say).
9. GULL not bull. The clue understates the natural possibility regarding a bull, which can be genuinely dangerous.
17. HEAD not led. As regards competition for the lead in a race, the conditions are the same for all and hardly offer an excuse for one. HEAD is more apt

CLUES ACROSS:

4. SWEEP not sleep. The clue suits a case where one looks for an evident improvement, as when SWEEPing a place clean. The benefit of sleep is just taken for granted.
7. ACNE not ache. As the clue suggests, one treats ACNE, being anxious to "get rid of it" as such. In the case of an ache (a symptom) one's main concern may well be with the underlying condition; alternatively, a familiar mild ache may be ignored. (The suggestion is that one is bothered about it anyway — the more so the worse it is.)
10. SOME not home. If mother sees father as a practical man, she will not consider his powers restricted to home appliances, though he will obviously be limited to SOME appliances rather than all.
11. FOUR not dour or sour. The clue rather suggests that the players' being dour/FOUR/sour is evident; this favors FOUR. Also, while it may well seem "absurd" for all FOUR players to look grim all the time, is is characteristic of dour or sour persons to do so.
12. RUSH not rash. RUSH causes tension, overexcitement, etc., which can hardly be good for you. A rash is, or evinces (rather than tends to cause) an unhealthy state.
14. REST not jest. So long as you attend properly to the matters in hand, there seems no real reason why you shouldn't just.
15. ROLL not toll. The "list" is a ROLL. It's the actual loss of life that's the toll.
21. LEDGE not hedge. A LEDGE, yes; but, rather, the top of a hedge, the whole body of which could not be at eye level.
22. LIP not lid. LIP is more directly apt, since it would actually be part of the vessel itself.
24. BLOOD not flood. The contest of the clue suggests human conflict (BLOOD) rather than striving against natural disaster (flood).

ABC's Sexy Soap "A Crashing Bore"

By DAVID E. ANDERSON

When ABC entertainment president Fred Silverman first announced his network would bring the first prime time sex farce to the nation's airwaves this fall, he said the new program would be "a breakthrough in the way 'All in the Family' was a breakthrough."

The program was called "Soap" and as news of its content and style became known others began to express fears of a "breakthrough" too, — to what they felt was going to be increasing prime time sexual explicitness.

"ABC is the stalking horse for the rest of the industry," said Dr. Everett Parker, director of the Office of Communication of the United Church of Christ. "The industry has had to give up violence, for a lot of reasons, not the least of which is that people are sick of it and they are testing to see if sex can take its place."

A little pre-season controversy never hurt a forthcoming television show. But in the case of "Soap," the little has turned out to be a lot and too much of a good thing has turned out, for the network, to be a bad thing.

The concept of "Soap" was brought to ABC a year and a half ago by Susan Harris, a writer who has been involved in such TV productions as "Fay," and "Loves Me, Loves Me Not." She is one of the three co-producers.

Like other situation comedies, Soap follows a continuing story line. It involves two families — sisters Jessica Tate and Mary Campbell. Jessica is married to the wealthy but philandering Chester Tate, who is being blackmailed by his private secretary and lover Claire for his illegal manipulation of a trust fund.

Jessica and Chester have three children, the prudish yet not-so-virginal Eunice; Corrinne, who is having an affair with her mother's lover; and Billy. With them are Benson, a black butler, and the Major, Jessica's senile father, who never quite recovered from his war experiences.

The other sister, Mary, is married to Burt Campbell, who is sexually impotent because he murdered Mary's first husband on orders from the Mafia. Mary has two sons, Danny, also apparently a Mafioso and Jody, who is either a homosexual or a transvestite and is planning to have a sex change operation.

It was, said Robert M. Bennett, vice chairman of ABC's affiliate board, "a sophisticated adult farce."

In early May the first two episodes were screened for ABC affiliates — there are 191 of them — in Los Angeles, and it was following those screenings that the real controversy began.

Some of the affiliates who saw it were appalled and said the shows were nothing more than "an hour long dirty joke."

Local religious and national church bodies began speaking out against the program and organizing grass roots protests aimed at convincing affiliates not to carry the program and advertisers not to buy commercial time during the program.

Among the first to weigh in with their objections was the Christian Life Commission of the 13-million member Southern Baptist Convention, the largest Protestant denomination in the United States.

Soon they were joined in their protests by the U.S. Catholic Conference, the action arm of the nation's Roman Catholic bishops with a constituency of more than 50 million members.

"Today, similar action is needed to prevent this new debasement of the medium through its contempt for human beings," the Conference said in regard to "Soap."

In the final analysis, however, it will be less the protests than the ratings that decide the program's fate.

"It is a crashing bore," said Parker. "They have an absolute genius for telegraphing the punch lines and a lot of the jokes are the usual snide remarks that are a bore and the characters are not only stereotypes but are typecast as well."

David Wilkenson, a staff member of the Christian Life Commission agreed.

"In one episode," he said, "there is a 10-minute dialogue between two characters that is so dull it will put you to sleep."

Paul Newman In Paradise

LOS ANGELES (AP) — Paul Newman will play a casino executive in Paradise, a movie set behind the scenes of the gambling industry in Las Vegas.

David Shaber is writing the screenplay centred on the paradoxical combination of Eastern financial institutions and the men who still operate the Nevada casinos.

Princess Mary

Victoria's Internationally renowned Seafood Restaurant Offers Facilities for Retirement and Private Parties, Seminars, Dance, and a variety of Functions.

★ THE PRINCESS ROOM

Accommodates 250 guests for dining and private parties. Complete with dance floor and stage, it has an atmosphere of nautical memorabilia everyone enjoys.

★ THE DOLPHIN ROOM

Will accommodate parties of up to 100 guests.

★ THE BOARD ROOM

Located on the second landing, The Board Room affords dining guests a view of Victoria's busy Inner Harbour. For private dinner meetings and receptions of up to 60 people.

Phone for Inquiries of the above facilities 386-3456

Treat Yourself to our
DAILY SPECIAL
Every Day of the Week-It's Different
1.95

Sunday Brunch, served from 11 a.m. to 2 p.m.
Afternoon Tea, from 2 to 4 p.m.
Sunday Family Dinner, served from 4 p.m. 'til closing.

344 HARBOR ROAD
RESERVATIONS 386-3456
AMPLE FREE PARKING

9-9

Princess Mary

OK

GT RETREAD SPECTACULAR

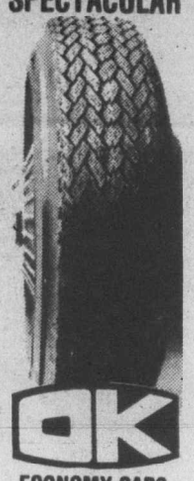

OK

ECONOMY CARS
550x12—A78x12
600x12—A78x13
600x13—B78x14
650x13
17.95

COMPACT CARS
700x13—C78x13
645x14—C78x14
695x14—D78x14
18.95

INTERMEDIATE CARS
E78x14
F78x14
F78x15
19.95

STANDARD SIZE
G78x14
G78x15
20.95

STATION WAGONS
H78x14
H78x15
21.95

TRIPLE TIRE GUARANTEE
1. Nation Wide. 2. Money back in writing. 3. Against all road hazards — unconditionally.

PROFESSIONAL AUTOMOTIVE SERVICE
- **WHEEL BALANCING**
- **WHEEL ALIGNMENT**
- **SHOCK ABSORBERS**

PREVUE PAYOFF PUZZLE

This Week's Prize is $100.00
Answer to last week's puzzle on page 2

CONTEST RULES

1. Solve the Prevue Payoff Puzzle by filling in the missing letters to make the words that you think best fit the clues. To do this read each clue carefully for you must think them out and give every word its true meaning.

2. Check the word list. It has all the correct answers plus some you will have to eliminate.

3. You need not be a subscriber to this newspaper in order to enter. You may submit as many entries as you wish on the entry blank printed in this newspaper or exact-sized, clear, hand-drawn facsimiles of the printed entry blank. NO MECHANICALLY PRODUCED, PRINTED, MIMEOGRAPHED, etc. copies of the entry blank will be accepted. Each entry must contain the contestant's name, address and phone number or it will not be accepted.

4. Anyone is eligible to enter this contest except employees (and members of their families) of Victoria Press Ltd.

5. All entries MUST be mailed and bear a postmark. The paper is not responsible for entries lost or delayed in the mail. Entries for each week's contest not received for judging by 12 noon the following Wednesday are not eligible.

6. To qualify you must write your answer to one of the clues on the outside of the envelope. See coupon for instructions.

7. Prevue will award the current prize to the contestant who sends in an all correct solution. If more than one all correct solution is received the prize money will be shared equally. If no all correct solution is received, $50 will be added to the following week's prize.

8. There is only one correct solution to each puzzle and only the correct answer can win. The decision of the judges is final and all contestants agree to abide by the judges decision. All entries become the property of Prevue. Only one prize will be awarded to a family unit.

9. Everyone has the same opportunity to win for EVERY QUALIFIED ENTRY WILL BE CHECKED and the winner announced. No claiming is necessary.

10. Entries must be mailed to Prevue Payoff Puzzle, Victoria Press Ltd., Box 300, Victoria, B.C. V8W 2N4. One entry per envelope.

11. Prevue reserves the right to correct any typographical errors which may appear during the puzzle game.

12. Puzzle clues may be abbreviated and such words as AN, THE and A omitted.

PREVUE PAYOFF PUZZLE is the intriguing word puzzle game the whole family will enjoy and have an opportunity to win a big cash award every week!

THIS CROSSWORD is not a game of chance or a draw. It tests your knowledge of words and pays off for EVERY correct solution. All you have to do is complete each of the words in a criss-cross format. Clues are provided . . . even a word list which has all the correct answers, plus some you'll have to eliminate. But there are no trick words or guessing . . . careful thought will make you a winner! So start and play today!

PLEASE NOTE: EACH ENTRY MUST BE IN A SEPARATE ENVELOPE

CLUES ACROSS:

3. No trader wants to be encumbered with — of goods that won't sell.
7. A man with all the instincts of a fine poet could never be a — writer.
8. If one wishes to show attentiveness to a guest, this is not the thing to do!
9. If women — a rapidly increasing number of gray hairs when they look in the mirror, their displeasure is understandable.
11. Getting mixed up could reasonably explain why a person — to the wrong kind of store for goods.
14. Clumsy, stupid fellow.
15. There's not much point in moaning about your ailments when nobody can — you.
16. Such dancers have a special quality.
18. There are many stories of the — riches of ancient Egyptian and other monarchs.
19. Grooves made by the passage of wheels.
23. A magician who revealed too many of the secrets of his — would displease fellow professionals.
24. In the case of a new highway, nearby residents may suffer from fast traffic — past.
25. In sport, etc., a delicately built youngster often manages to do well for his —.

CLUES DOWN:

1. It may give an idea of how the poor live.
2. Beverage.
4. A means of catching something.
5. Will be all the better for that certain blend of inspiration and perspiration.
6. The quiet type of fellow feels no urge to get up on a soap-box and — politics.
10. Regarding food, etc., there may be — in one shopper's budget but not on another's.
12. Navigation maps.
13. At the moment when this occurs, a man is hardly in calm command of his thoughts.
17. Comrade or chum.
20. Moves like the tail of a dog.
21. A man in difficulties can still hope to pay his debts one — or another.
22. In good shape.

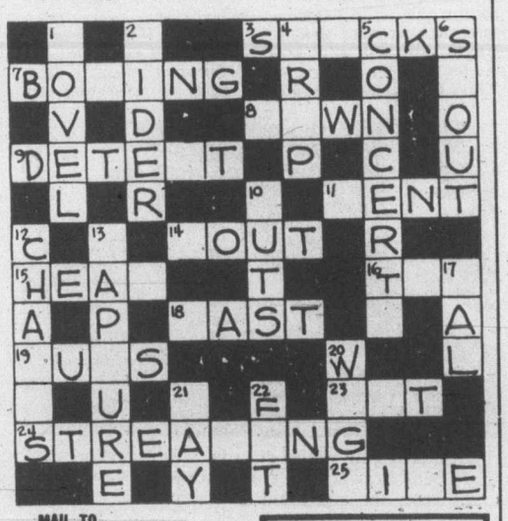

WORD LIST

ACT
ART
BORING
BOXING
CAPTURE
CHARTS
CIDER
CONCERTO
CONCERTS
CUTS
DAY
DETECT
DETEST
FAWN
FIT
HEAL
HEAR
HOVEL
LOUT
NOVEL
NUTS
PAL
PAST
RAPTURE
RUTS
SENT
SHOUT
SIDE
SIZE
SPOUT
STACKS
STOCKS
STREAKING
STREAMING
TAP
TOP
TRAP
VAST
WAGS
WAY
WENT
YAWN

MAIL TO

PREVUE PAYOFF PUZZLE
VICTORIA PRESS LTD.
BOX 300,
VICTORIA, B.C.
V8W 2N4

IMPORTANT
TO QUALIFY WRITE YOUR
Answer to "13 Down"
ON THE OUTSIDE OF
YOUR ENVELOPE

NAME .....

ADDRESS .....

..... PHONE .....

No registered letters or letters without the required 12 cents postage will be accepted for judging in this contest.

TV MAILBAG

By THOM MEAD

HOLLYWOOD — The TV Mailbag:

Q. Please, oh, please, settle the dispute over the whereabouts of Gary Moore once and for all. Is he alive, is he off the show "To Tell the Truth" for good or what? — **J.L., Columbus, OH**

A. Because I continue to receive plenty of letters on Gary Moore, the following is THE definitive answer from the producers of "To Tell the Truth."

"After 40 years in the (television) business, Gary Moore, 62, has decided to retire. He is well and living in the Bahamas." The shows that Moore is appearing in now are reruns made before his retirement. Now, enough is enough.

Q. I would like to know if Phyllis Diller wears a wig that makes her hair look ratty or is that her real hair? — **s.c., Yukon, OK**

A. It's her own hair.

Q. I would greatly appreciate a mailing address where Barry Manilow can receive mail. I was hoping he might have a fan club so I could get a photo of him. — **K.L.M., Canonsburg, PA**

A. I recently talked with his press agent, and believe it or not, no fan club currently exists for this very popular composer-singer. "We're in the process of establishing one," the agent said.

In the meantime, I suggest you write Manilow at Arista Records, Inc., 9200 Sunset Blvd., Los Angeles, CA 90069.

Incidentally, Manilow, whose first ABC-TV special garnered three Emmy nominations and drew an estimated audience of 37 million viewers, will return to ABC for a second one-hour special, tentatively scheduled to air early in February, 1978.

Q. Is it true there are plans to bring new adventures of "Star Trek" back to television? — **D.L., Camden, NJ**

A. Paramount Pictures plans to produce 22 episodes of all-new "Star Trek," scheduled for airing in April, 1978. According to Paramount, the new "Star Trek" is part of an effort to create one-night-a-week of prime-time programs for a "fourth network" composed of independent and network-affiliated stations.

Gene Roddenberry, the original producer of the science fiction series, has been signed for the new programs, at a cost of about $400,000 an episode. Paramount is undecided over whether to use the original "Star Trek" cast.

Q. I would like to have an autographed picture of Robert Conrad of "Baa, Baa Black Sheep." Could you please tell me where to write for one? — **J.M., Victoria, Canada.**

A. I suggest you write to Conrad at Universal Television, 100 Universal City Plaza, Universal City, Calif. 91608.

Q. Could you please tell me where to write to Kristy McNichols who plays Buddy in the series "Family?" Also, why has "Family" not been on for the past month? — **T.C., Victoria, Canada.**

A. The address is Spelling Productions, 132 S. Rodeo Drive, Beverly Hills, Calif. 90213. The show is off the tube for the summer months.

Questions of general interest will be answered in the column. Volume of mail prohibits personal replies. Inquiries should be sent to Thom Mead, TV Mailbag, in care of Prevue, Box 300, Victoria, B.C., V8W 2N4.

Rolle Drops Good Times

LOS ANGELES (AP) — Ester Rolle has been released from her starring role in Good Times by CBS because of ill helath, a network spokesman said.

The popular TV comedy, beginning its fifth year in September, will continue without a replacement for the actress. "We will deal with her absence in a way we believe is both dramatic and realistic," said executive producers Austin and Irma Kalish.

The Evans family will now be without either a mother or father.

TEMPO TREND STUDIOS LTD.
410 Burnside East
384-2111

WE TEACH:

★ Accordion
★ Banjo
★ Flute
★ Guitar
★ Drums
★ Piano
★ Organ

9-9 **COME SEE US SOON!**
Also we Rent and Repair Accordions and Guitars

Saturday, September 17

CBC 2	CBUFT 3	KOMO 4	KING 5	CHEK 6	KIRO 7	TIME	CHAN 8	KCTS 9	KSTW 11	KVOS 12	CKVU 13
Sesame Street	Roquet Graine	Cartoons continued Krofft Supershow	Cartoons continued continued continued	Square McColl Agape Wrestling	Bugs Bunny Cartoons continued	8:00 8:30 9:00 9:30	Squares Pete's Place On Kamera Kidstuff	Sesame Street A Classic Zoom	Forums continued Speakout The Lesson	Perils Cartoon continued continued	Cartoons continued Children Police Dog
Polka Dot Paper Bag Sat. Morning Klahanie	Emile M. Rosee Mysteres Baseball	Children College Football continued	Children continued Grandstand Baseball (11:15)	continued Golden Years Sat. Morning Klahanie	continued Children Batman, Tarzan	10:00 10:30 11:00 11:30	continued Let's Go McGowan Showbiz	Blue Marble Rebop Children Sesame	Hi Doug Religion Medix Summer—	continued King Kong Batman— Tarzan	Dr. Who Sports Report Vancouver continued
Movie, Adventure continued continued	(11:15) a suivre a suivre Emission	continued continued continued continued	continued continued continued continued	News Tableau Sports McGowan	Wacko Fat Albert Children Film Festival	12:00 12:30 1:00 1:30	Collecting Cooking Sports Journal	Street Guppies Oil Painting Yoga	Nationals Movie, Comedy continued	Wacko Fat Albert Children Outlook	continued Sports continued continued
Tennis continued continued continued	Bagatelle Emission Espagne Service Secret	Cartoons continued U.S. Bandstand continued	Fishing In Baseball Children Wildlife	Tennis continued continued continued	Tarzan continued Seahawks Sports	2:00 2:30 3:00 3:30	Children continued Wrestling continued	Garden French Chef Woman Book Beat	Movie, Adventure continued continued	Canadians Children Bugs Bunny	continued continued Bugs Bunny
Great Escape Victoria Stakes Space: 1999	Les Heros Du Samedi Sportheque a suivre	F-Troop NFL Wide World	Point of View U.S. Game NFL In '76 News	Great Escape CFL Space: 1999	Spectacular continued Super Bowl News	4:00 4:30 5:00 5:30	Wide World Of Sports continued	Firing Line Nova continued	Bottom of the Sea Twilight Zone	Funorama Our Gang Sha-Na-Na Disco '77	Friends of Man Wildlife My Country What Will . . .
						EVE.					
News CFL Football B.C. Lions	Herbe Partout Film Orto	Of Sports News Lawrence Welk	News Animals Wild Kingdom Gong Show	News Game Lawrence Welk	News Documentary In Search of Break Bank	6:00 6:30 7:00 7:30	News Connection Bionic Woman	Documentary continued MD—Health A Classic	Star Trek Hee Haw	12 Special Lantern M-A-S-H Movie,	Behind Scene Alice Vancouver continued
vs. Eskimos Preview Movie,	Colombo a suivre Emission Sports	Fish Petticoat Starsky, Hutch	Bionic Woman Movie, Western	Movie, Comedy— Drama continued	Uncle Tim Wants You Movie, Drama	8:00 8:30 9:00 9:30	Movie, Western continued continued	Playhouse Evening at Pops Piccadilly	Marty Robbins Pop Goes Music Northwest	continued continued continued Movie,	Movie, Drama continued continued
Comedy— Drama News Movie: (11:45)	T.V. De R.C. Nouvelles Cinema: Qu'As Tu	continued continued News Movie: (11:45)	continued continued continued Saturday	continued Kensington News Movie: (11:15)	continued continued Movie, Drama	10:00 10:30 11:00 11:30	continued Kreskin News continued	Circus Something Personal	Movie, Drama continued continued	Drama continued continued continued	continued continued Sports Page Moll
continued continued Movie: (1:45) Comedy	Fait a La Guerre Papa	Musical continued	Night (11:45) continued Movie, Thriller (1:15)	Western continued continued Movie: (1:45)	continued continued continued	12:00 12:30	Movie: (12:10) Drama continued continued		continued News	Movie, Drama continued continued	Flanders continued Movie, Thriller

Today's Highlights

1977 Summernationals, on 11 at 11:30 a.m. A $304,000 purse is divided at the 1977 NHRA Summernationals, taped in Englishtown, N.J.

Wacko, Children, on 7 and at noon. Debut: A children's variety series consisting of comedy and musical skits, with cameos by guest stars.

Film Festival—Children, on 6 at 1:30 p.m. Angel and Big Joe, an Oscar-winning movie about a friendship of a telephone lineman and a young migrant worker. Paul Sorvino and Dadi Pinero. (1975).

Canadians, on 12 at 2 p.m. Included in the program is a visit to a sculpture gallery in Vancouver's Gastown, a look at Canada's only licensed acupunturist, and a report on amateur gold prospecting.

Great Canadian Escape, on 2 and 6 at 4 p.m. A look at horsemanship and mountaintrail riding.

In Search of, on 7 at 7 p.m. A report on the Loch Ness "monster." There will be film footage of the lake and interviews with area residents and researchers.

Four Feathers (xxx), on 2 at noon. English-made drama about a young army officer who, after being branded a coward, redeemed himself foiling a native uprising. Ralph Richardson and John Clements. (1939).

Fluffy (xx), on 11 at 12:30 p.m. Comedy about a professor with a domesticated lion. Tony Randall. (1965).

Tarzan and the Green Goddess (x), on 11 at 2 p.m. Edgar Rice Burroughs plays the apeman in this minor jungle adventure. (1938).

The Appreticeship of Duddy Kravitz (xxx), on 2 and 6 at 8 p.m. Drama based on the novel by Mordecai Richler, about a young man growing up in Canada during the late 1940s and early 1950s. Richard Dreyfuss plays Kravitz, a role for which he won critical acclaim. Others in the cast are Micheline Lanctot, Jack Warden and Randy Quaid. (1974).

The Life and Times of Judge Roy Beans (x), on 8 at 8 p.m. A western with Paul Newman as the self-appointed judge. (1972).

Victory at Entebbe, on 13 at 8 p.m. Drama made for television based on the July 1976 Israeli rescue raid on Uganda's Entebbe Airport. Burt Lancaster, Anthony Hopkins, Helen Hayes, Kirk Douglas, Elizabeth Taylor and Linda Blair. (1976).

Spotlight on Movies

Rooster Cogburn, on 5 at 9 p.m. Western starring John Wayne and Katherine Hepburn. Hepburn plays the strong-willed spinster and Wayne the usual marshal. They team up against a gang of outlaws. (1975).

Mayday at 40,000 Feet, on 7 at 9 p.m. Drama made for TV about a gangster on a shooting spree in a crowded airliner. David Janssen and Don Meredith. (1976).

Play Dirty (x), on 12 at 9:30 p.m. British-made Second World War drama set in Africa. Michael Caine and Harry Andrews. (1969).

Pursued (xx), on 11 at 10 p.m. Western about a family feud, starring Robert Mitchum and Teresa Wright. Mitchum plays a Spanish-American war vet who seeks the man who killed his father years ago. (1947).

The Flight of the Phoenix (xxx), on 7 at 11 p.m. An exciting old-fashioned adventure about a group of plane-crash survivors who fight the desert and other odds to rebuild their plane and save themselves. James Stewart, Richard Attenborough, Peter Finch and Hardy Kruger. (1966).

RICHARD DREYFUSS stars in "The Apprenticeship of Duddy Kravitz," the story of Canada's best known anti-hero, the pushy kid from Montreal who was determined to become "somebody" . . . on Saturday Night Movies, Saturday, Sept. 17th at 8 p.m. on Channels 2 and 6.

The Life and Times of Judge Roy Bean, on 8 at 11:15 p.m. For details see today's listing on Channel 8 at 8 p.m.

The Ravine (xxx), on 2 at 11:45 p.m. Second World War drama filmed in Yugoslavia, about the partisan fighters and German invaders in Yugoslavia. David McCallum and Nicoletta Machiavelli. (1969).

Kissin' Cousins (xx), on 4 at 11:45 p.m. Musical starring Elvis Presley, Arthur O'Connell and Pam Austin. Forget about the plot enjoy the music. (1964).

Escape (xxx), on 12 at midnight. Good melodrama based on a best-selling novel. about an American trying to get his mother out of a concentration camp in pre-war Nazi Germany. Norma Shearer and Robert Taylor. (1940).

Gable and Lombard, on 8 at 12:00 a.m. Drama set in Hollywood of the 1930s, about the romance of two stars — Clark Gable and Carole Lombard. (1976).

Crucible of Horror (xx), on 13 at 1 a.m. English-made thriller about the efforts of a wife and her daughter to kill the family's patriarch. Michael Gough, Yvonne Mitchell and Sharon Gurney. (1970).

Crowhaven Farm (xx), on 5 at 1:15 a.m. Thriller about witchcraft, starring Hope Lange and Paul Burke. Made for TV in 1970.

Danger — Love at Work (xx), on 2 at 1:45 a.m. Wacky comedy about a family headed by nutty Mary Boland. (1937).

The Legend of Valentino, on 6 at 1:45 a.m. For details see Sunday's listing on Channel 8 at 12:30 a.m.

The Other Man (xx), on 8 at 2:40 a.m. Drama about a wife and her affair that leads to murder. Joan Hackett, Roy Thinnes and Arthur Hill. Made for TV in 1970.

Smash-up Alley, on 6 at 3:45 a.m. For details see Sunday's listing on Channel 8 at 2:30 a.m.

CABLE 10 PROGRAM

SATURDAY, SEPT. 17

2 p.m. Canadian Forces Pacific.
3 p.m. Educational Smorgasbord.
3:30 p.m. German Diary.
4 p.m. Introduction to Art.
4:30 p.m. Shalom.
5:30 p.m. Here's Howther.

CABLE 10 CABLEVISION

NEW COMMUNITY PROGRAMME

WEEKLY SERIES "CAMOSUN TODAY" Begins Sept. 21, 7:30 p.m.

Produced by Camosun College Communication Students and Media Staff. This news magazine programme will feature educational information, Camosun College news and subjects of interest. You'll see other programmes produced by people in our community throughout the week on Victoria Cable 10.

CABLE TEN
3690 SHELBOURNE STREET, VICTORIA, B.C., V8P 4H3

CABLE 10 CABLEVISION

Sunday, September 18

CBC (2)	CBUFT (3)	KOMO (4)	KING (5)	CHEK (6)	KIRO (7)	TIME	CHAN (8)	KCTS (9)	KSTW (11)	KVOS (12)	CKVU (13)
Parade	Aventures de la Rive	Cleophus Ag-U.S.A. Insight Vision On	I Like Myself Journeys Gardening NFL 77	Humbard continued Discovery Religion	Discovery Roberts It's Written Northwest	8:00 8:30 9:00 9:30	Humbard continued Search Crusade	Sesame Street continued continued	Swaggart Religion Good News Humbard	Discovery Swaggart Anchor Robert	Spider-Man Film continued Sports
Meeting Place CFL Football	Jour du Seigneur Football Canadien:	continued Cartoon Grape Animals	NFL Football continued continued	Roberts Search CFL Football	Movie, Documentary continued continued	10:00 10:30 11:00 11:30	Roberts Discovery It's Written Armstrong	continued continued continued continued	continued Robert Schuller Calvary	Schuller Movie, Drama continued	continued continued continued continued
continued continued continued continued	Montreal vs. Toronto Emission	Issues Football Directions Women	continued continued Eternal Light Cartoon	continued continued continued continued	Jack Patera NFL Today NFL Football	12:00 12:30 1:00 1:30	Good News Agape CFL Football	continued continued Wash. Week Wall Street	Movie, Science Fiction Movie,	continued Bewitched Kitchen PLT	Vancouver continued Sports continued
Horse Race Gentle Ben Wild Kingdom Documentary	Brioches Cine-Mag Second Regard	Election '77 continued Untamed	Movie Drama continued continued	Horse Race Movie, Drama continued	continued continued continued continued	2:00 2:30 3:00 3:30	continued continued continued continued	Great Performances Music String	Comedy continued Movie, Adventure	Club continued continued Cooking	continued continued continued Science
Man Alive Music to See Country Access	Semaine Verte D'Hier a Demain	Lucan, Drama Football Highlights	Coral Jungle Meet Press News	Man Alive Music to See Country Forum	Game Face Nation National Geographic	4:00 4:30 5:00 5:30	Kroehler Questions Last of Wild McColl	Quartet Pro Soccer continued Performance	continued continued Here Come The Brides	Funorama Our Gang Movie, Adventure	Great Debate Robin Hood Max Mouse
						EVE.					
World of Disney Beachcombers Hailey's Gift	Ecrivains Journal Grand Gala 'I	News H. Lloyd Hardys/ Drew	News How Come? World of Disney	News continued Beachcombers Hailey's Gift	Disaster M.T. Moore 60 Minutes	6:00 6:30 7:00 7:30	News Comment Hardys Drew	At Wolf Trap, Opera Documentary	Star Trek Races Football	continued Goodies 60 Minutes	Behind Scene M. Python Vancouver continued
All in Family continued Bethune continued	Atlantique au Pacifique a siuivre	Six Million Dollar Man Movie, Drama	continued continued Life Goes to War,	All in Family continued Bethune continued	All in Family continued Movie: Western	8:00 8:30 9:00 9:30	Six Million Dollar Man Movie, Comedy—	Evening At Pops Dickens Of London	Political Talk Speakout Probe People	Movie, Drama continued continued	Movie, Mystery continued continued
continued Documentary News Movie (11:45):	a suivre Sports Cine-Club: Courage	continued continued News Movie (11:45):	Documentary continued News Movie,	continued Documentary News Movie (11:45):	continued continued continued M-A-S-H	10:00 10:30 11:00 11:30	Drama continued continued. News	Shades of Greene	Kroeze 700 Club continued continued	Your Show of Shows continued Movie,	I Claudius continued Sports-Page Hamilton IV
Comedy continued	du Peuple	Drama continued continued	Adventure continued continued	Drama continued continued	(11:55) Kojak Movie (1.40) drama	12:00 12:30	News Movie. Biography continued		News	Drama continued continued continued	Sweeney continued

Spotlight on Movies

The Savage Wild, Documentary, on 7 at 10 a.m. Photographer Gordon Eastman films the raising of wolves in the Arctic Circle. (1970).

The Wooden Horse (xxx), on 12 at 10:30 a.m. English-made drama based on a true story about an escape from a German camp during the Second World War. Anthony Steel, Leon Genn and David Tomlinson. (1950).

Robinson Crusoe on Mars (xx), on 11 at noon. Science fiction about an American astronaut on the red planet. Paul Mantee, (1964).

Ma and Pa Kettle Go to Town (xx), on 11 at 1:30 p.m. The couple win a trip to New York where they fight with gangsters. Marjorie Main and Percy Kilbridge. (1950).

Lisa (xx), on 5 at 2 p.m. Drama with a lot of suspense and mystery. Good European locations. The story is about a flight across Europe by a disturbed young Jewish refugee right after the Second World War, and the help she gets from a police officer who teams up with her. Stephen Boyd and Dolores Hart. (1962).

Deliver Us from Evil (xx), on 6 at 2:30 p.m. The theme is terror and greed in this drama filmed in Oregon's Mount Hood National Forest. George Kennedy, Jack Weston and Bradford Dillman. Made for TV in 1973.

Blindfold (xx), on 11 at 3 p.m. A good secret-agent suspense thriller starring Rock Hudson, Claudia Cardinale and Jack Warden. (1966).

Tarzan and the Mermaids (xx), on 12 at 5 p.m. Johnny Weissmuller helps a native girl destined to marry an island's ruler. Linda Christian is the unwilling bride-to-be. (1948).

Key to Ratings
Excellent xxxx
Good xxx
Fair xx
Poor x

Fail Safe (xxx), on 12 at 8 p.m. Nightmarish drama about an accidental American nuclear attack on Russia. Henry Fonda, Walter Mattau and Dan O'Herlihy. (1964).

The Girl in the Empty Grave, on 13 at 8 p.m. Mystery about fraud, conspiracy and murder. Andy Griffith plays a small-town policeman trying to solve the case. Made for TV in 1977.

Young Joe, the Forgotten Kennedy, on 4 at 9 p.m. Drama about former President Kennedy's older brother. Peter Strauss plays Joe Kennedy. Others in the cast are Barbara Parkins, Stephen Elliott and Darleen Carr. Made for TV in 1977.

The Life and Times of Judge Roy Bean, on 7 at 9 p.m. For details see Saturday's listing on Channel 8 at 8 p.m.

The Longest Yard, on 8 at 9 p.m. Comedy-drama featuring a football game with a difference — the opponents are prison guards and inmates, and the rules say no holds barred. Burt Reynolds acts as an ex-pro football player in prison for a car theft, adding to the realism of this movie filmed on locations inside and outside the walls of the Georgia State Prison. (The movie may not be suitable for all family members). The film was made in 1974.

Cannon for Cordoba, on 5 at 11:30 p.m. Adventure movie about bandits and revolutionaries on the Mexico-Texas border in 1912. George Peppard. (1970).

Thirty Seconds Over Tokyo (xxx), on 12 at 11:30 p.m. A well done war film which chronicles the story of the first raid on Japan by Americans. Dated but still interesting. Van Johnson and Spencer Tracy. (1944).

The Green Man (xxx), on 2 at 11:45 p.m. British-made comedy about a professional assassin who plans to kill a diplomat. Fast, bright and breezy farce starring Alastair Slim, George Cole and Jill Adams. (1957).

A Tree Grows in Brooklyn (xxx), on 4 at 11:45 p.m. Drama about a girl and her alcoholic father. Good portrayal of tenement life in a big city based on Betty Smith's sensitive story, and directed by Elia Kazan. Dorothy McGuire, Joan Blondell and James Dunn. (1945).

Gable and Lombard, on 6 at 11:45 p.m. For details see Saturday's listing on Channel 8 at 12:10 a.m.

The Legend of Valentino, on 8 at 12:30 a.m. Biographical movie about the silent-movie star Rudolph Valentino, played by Franco Nero. Made for TV in 1975.

Destroyer (xx), on 7 at 1:40 a.m. A predictable war drama about an aging seaman and a novice. Edward G. Robinson and Glenn Ford. (1943).

The Other Man, on 6 at 2:15 a.m. For details see Saturday's listing on Channel 8 at 2:40 a.m.

Smash-Up Alley, on 8 at 2:30 a.m. Drama based on the true story about the careers of stockcar racers Lee Petty and his son Richard. Darren McGavin plays Lee Petty and Richard Petty plays himself. (1972).

Today's Highlights

Disaster: How and Why, on 7 at 6 p.m. Debut: A series about major disasters and rescue operations during the 21th century.

Bethune — Drama, on 2 and 6 at 9 p.m. Profile on Norman Bethune, Canadian doctor and a Communist Party member who became a hero in Red China. The story is set in 1939 on the front lines of the Japanese-Chinese war, and traces Bethune's life from his internship to his death. The part of Bethune is played by Donald Sutherland.

Shades of Greene — Drama, on 9 at 10 p.m. A Drive in the Country, a play based on the short story by Graham Greene.

Bird in the Hand — Documentary, on 2 and 6 at 10:30 p.m. The film focuses on Dash 7, a new de Havilland short-haul airbus which made its debut at the Paris International Air Show held in June of this year.

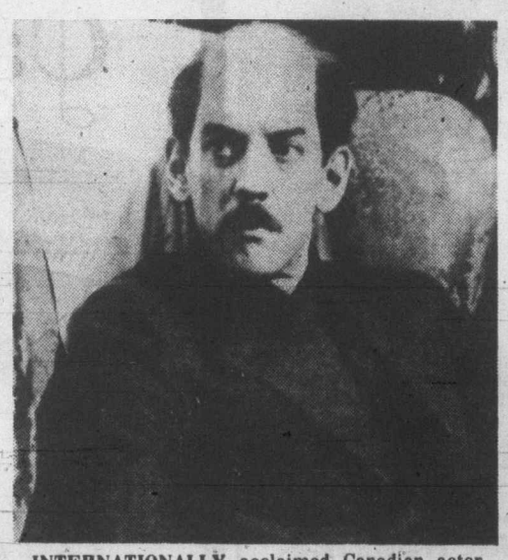

INTERNATIONALLY acclaimed Canadian actor Donald Sutherland stars in Bethune, a 90-minute drama based on the life of Norman Bethune, the Canadian surgeon-inventor who was one of the folk heroes to emerge from Mao Tse-tung's struggle to control modern China. Bethune will be seen Sunday, Sept. 18 at 9 p.m. on Channels 2 and 6. Above is Sutherland as Bethune in Montreal in 1933.

CABLE 10 PROGRAM

SUNDAY, SEPT. 18

2 p.m. Cable 10 Sports Special.
4 p.m. Getting to Know Spain.
4:30 p.m. TBA.
5 p.m. Arts Calendar.
5:30 p.m. Here's Lowther.

HOT FAST DELIVERY
HO HO Kitchen
COMPLETE CATERING SERVICE
PRICES TO SUIT YOUR BUDGET
No Party Too Big or Too Small
385-7788
FREE DELIVERY WEEKDAYS 4:00 p.m. - 12:00 p.m.
SUNDAY and HOLIDAYS 4:00 p.m. - 10 p.m.
FRI. and SAT. 4:00 p.m. to 2:00 a.m.
DIVISION OF LEES — CHINESE SMORGASBORD
1410 Broad (Near City Hall)

Monday, September 19

CBC (2)	CBUFT (3)	KOMO (4)	KING (5)	CHEK (6)	KIRO (7)	TIME	CHAN (8)	KCTS (9)	KSTW (11)	KVOS (12)	CKVU (13)
In Touch continued	Oraliens	Good Morning America (7 a.m. Window Cross-Wits	Today continued Seattle Today	Canada A.M. continued Daybreak Davidson	Patches Kangaroo Here's Lucy Price	8:00 8:30 9:00 9:30	Canada A.M. continued Cooking Davidson		Rascals Bozo 700 Club continued	Frolics continued Bewitched Dinah!	Flintstones Vancouver continued continued
Giant Mr. Dressup Sesame Street	Fenetre Magazine Clemence Laurel, Hardy	Happy Days Pyramid Better Sex Family Feud	Fortune Guess Stars Gong Show	Giant Mr. Dressup Barton, Company	Is Right Love of Life Young Search	10:00 10:30 11:00 11:30	Jean Cannem Definition Yoga Mulligan	Electric Co. continued continued Mulligan	continued Mike Douglas continued	continued Love of Life All in Family Donahue	continued Bernard Young Family Feud
Bob McLean Switzer Coronation St.	Sesame a suivre a suivre Femme	All My Children Ryan's Hope One Life	Squares Days of Our Lives Doctor's	News; Ida Clarkson Lucy Marcus	News As World Turns Light	12:00 12:30 1:00 1:30	News Movie, Drama continued	Electric Co. continued continued continued	News Jeannie Movie, Drama	continued As World Turns Hollywood	All My Children Tommy Party Game
Ryan's Hope Edge of Night Take 30 Cooks	Aujourd' Hui Cinema: A Comm. a suivre	To Live Hospital (2:18) Edge of Night Boomerang	Another World Movie, Musical	Welby, MD Edge of Night Take 30 Cooks	All in Family Game Dinah! continued	2:00 2:30 3:00 3:30	Another World Alan Hamel	continued continued Wash. Week Justice	continued continued Flintstones Banana Splits	Newlyweds Match Game Tattletales Jeannie	City Lights Adventure Wildlife Rascals
Beholder Just for Fun This Land All in Family	Bobino Maj. Plum L'Enelde a suivre	Merv Griffin continued News	continued continued Game News	Beholder Just for Fun Adam-12 News	Emergency One! News continued	4:00 4:30 5:00 5:30	Sanford Gong Show Emergency One!	Sesame Street Mr. Rogers Electric Co.	Mickey Mouse Gilligan Beaver Bewitched	Funorama Gilligan Three Sons I Love Lucy	Hogan Get Smart Rookies continued
						EVE.					
Hourglass continued M. T. Moore Report	Ce Soir Juliette Daniel Boone	News News NFL Football	continued News McGowan Squares	News continued Little House	News M.T. Moore Tell Truth TV In U.S.	6:00 6:30 7:00 7:30	News continued B. Vinton Headlines	Zoom Garden MacNeil Winners...	Partridges Brady Bunch Hogan Adam-12	Andy Griffith Squares Jokers Doc on the Go	San Pedro Beach Bums Vancouver continued
Betty White F. P. Challenge Superspecial continued	Mon Oncle Le Pont Miracu-leuse	continued continued continued continued	Little House Movie: Drama	Betty White F. P. Challenge Superspecial continued	Young Boone Betty White Maude	8:00 8:30 9:00 9:30	Waltons continued Country Soap	Upstairs, Downstairs Age of Uncertainty	Jokers Family Affair Marcus Welby, MD	Game Merv Griffin continued	continued continued Movie, Mystery
Newsmag Man Alive News Movie: (11:45)	Francais Pacifique Arsene Lupin	Space: 1999 News Movie,	continued continued News News	Newsmag Man Alive News continued	Rafferty continued News Movie,	10:00 10:30 11:00 11:30	Rosetti, Ryan News continued	In Pursuit Of Liberty Realidades	News Safari Odd Couple Ironside	Medical Centre Bilko Movie,	continued continued Sports Page P. Appleyard
Drama continued continued	Les Nouvelles Adventures De Vidocq	Thriller continued	Johnny Carson continued Tomorrow	Movie, (12:10) Drama continued continued	Comedy continued Movie, Western	12:00 12:30	Best (12:10) Sellers: Captains And Kings		continued News	Comedy continued 700 Club continued	Toma continued

Spotlight on Movies

The Great Gasby, on 8 at 12:30 p.m. Jazz Age Classic adapted from the novel by F. Scott Fitsgerald. The story is about a millionaire infatuated with a girl from his past. Sam Waterson and Mia Farrow. (1974).

Wild Is the Wind, on 11 at 1 p.m. Drama about a sheep rancher haunted by the memory of his first wife. (1957).

Girl Happy, on 5 at 3 p.m. Elvis Presley musical about an entertainer and a night-club owner's daughter. Shelley Febares. (1965).

Gable and Lombard, on 5 at 9 p.m. For details see Saturday's listing on Channel 8 at 12:10 a.m.

Killer on Board, on 13 at 9 p.m. Mystery about a strange virus that strikes passengers on a luxury liner. Made for television in 1977.

Shelock Holmes and the Voice of Terror, on 4 at 11:30 p.m. Basil Rathbone plays the famous detective on the trail of Nazi spies and saboteurs in wartime England. (1942).

The Girl Who Came Gift-Wrapped, (xx), on 7 and 12 at 11:30 p.m. Comedy made for television about a country girl who came to the city in search of a husband. Karen Valentine and Richard Long. (1974).

Clouds Over Europe, on 2 at 11:45 p.m. British-made drama starring Laurence Olivier, Ralph Richardson and Valerie Hobson. The story is about spies lurking around Britain's aircraft, but they are foiled by a young test pilot and a crafty Scotland Yard man. A good prewar thriller. (1939).

Elvira Madigan, on 6 at 12:10 a.m. Swedish-made drama based on a true story about a young officer who runs off with a lovely young circus artist. Pia Dagermark and Tommy Berggren. (1967).

The Texican, on 7 at 1:05 a.m. Western about a lawman accused of a crime, who flees to Mexico to avenge his brother's death. (1966).

Moving Target, on 8 at 2:10 a.m. Mystery made for TV about a policeman who is murdered with his own gun while on duty at headquarters. Harry Guardino and Moses Gunn. (1973).

DURING HER SEVEN years as interviewer-reporter on both radio and television, Hana Gartner has filed stories from such diverse locations as India and Israel, bagel factories and tattoo parlours. Hana hopes her schedule on CBC-TV's daytime current affairs program Take 30, which she co-hosts with Paul Soles, will allow her time to indulge in two hair-raising hobbies: skydiving and auto racing.

CABLE 10 PROGRAM

MONDAY, SEPT. 19
6:30 p.m. Here's Lowther.
7 p.m. The United Way.
7:30 p.m. Let's Talk Sports.
8:30 p.m. Money Talk.
9 p.m. Cable 10 Sports Special: McGavin Cup Playoff.

Today's Highlights

This land, on 2 at 5 p.m. Return? A series about people and places in Canada. The opener, This Is the Land, focuses on the influences Canada's vast territory had on the native peoples.

San Pedro Beach Bums — Comedy, on 13 at 6 p.m. Series about five young people who live on an old boat.

Television in America — Discussion, on 7 at 7:30 p.m. The effects of television violence and the efforts to control it will be discussed.

Superspecial, on 2 and 6 at 9 p.m. Return: The first in a series of variety shows starring Johnny Wayne and Frank Shuster.

VICTORIA Fireplace SHOP LTD.
GRAND OPENING ON NOW 9-23
BLANSHARD & JOHNSON 388-4880

ROYAL OAK HOBBIES
VICTORIA'S RADIO CONTROL HEADQUARTERS
CRAFT SUPPLIES AND RACE CAR ACCESSORIES
R/C Planes, R/C Boats, R/C Cars
See Dale or John for information.
The biggest selection on Vancouver Island.
ROYAL OAK SHOPPING CENTRE
4454 W. Saanich Rd. 9-9 479-7814

Cascade ORGANS and PIANOS
Est. 1963

Model X310 Galanti

Come see our GALANTI X310
$995

Every feature you look for in a home organ is yours with the X310. Built-in rhythm, 1 finger chords, 2 keyboards — the works! Drop in for a demonstration today. You'll be playing our Galanti in minutes. Price includes bench, delivery and organ course.

1 year family lessons with every organ

"Quality at the lowest prices!"
CASCADE ORGAN and PIANO
Branches in Calgary, Lethbridge, Saskatoon, Vancouver, Victoria, Surrey, Kamloops, Kelowna, Nanaimo
Victoria outlet at:
Warehouse No. 2, 370 Gorge Rd. East (Behind McDonald's Supply)
383-8711
(if you can't find us, give us a call!) 9-2

Tuesday, September 20

CBC 2	CBUFT 3	KOMO 4	KING 5	CHEK 6	KIRO 7	TIME	CHAN 8	KCTS 9	KSTW 11	KVOS 12	CKVU 13
In Touch continued	Oraliens	Good Morning America (7 a.m.) Window Cross-Wits	Today continued Seattle Today	Canada A.M. continued Daybreak Davidson	Patches Kangaroo Here's Lucy Price	8:00 8:30 9:00 9:30	Canada A.M. Continued Cooking Davidson		Rascals Bozo 700 Club Continued	Frolics Continued Bewitched Dinah!	Flintstories Vancouver Continued Continued
Giant Mr. Dressup Sesame Street	You Hou Express Clemence Dr. Locke	Happy Days Pyramid Better Sex Family Feud	Fortune Guess Stars Gong Show	Giant Mr. Dressup Barton, Company	Is Right Love of Life Young Search	10:00 10:30 11:00 11:30	Jean Cannem Definition Yoga Your Move	Electric Co. Continued Continued Documentary	Continued Mike Douglas Continued	Continued Love of Life All in Family Phil Donahue	Editors Bernard Young Family Feud
Bob McLean Switzer Cornation St.	Le Monde Les Coqueluches Journal	All My Children Ryan's Hope One Life	Squares Days of Our Lives Doctors	News; Ida Clarkson Lucy Show Marcus	News As World Turns Light	12:00 12:30 1:00 1:30	News Movie, Drama Continued	Electric Co. Continued Continued Continued	News Jeannie Movie, Drama	Continued As World Turns Hollywood	All My Children Tommy Party Game
Ryan's Hope Edge of Night Take 30 Cooks	A Suivre Cinema: A Comm.	To Live Hospital (2:15) Edge of Night Treehouse	Another World Movie, Comedy	Welby M.D. Edge of Night Take 30 Cooks	All In Family Match Game Dinah! continued	2:00 2:30 3:00 3:30	Another World Alan Hamel	Continued Continued Perspective Justice	Continued Continued Flintstones Banana Splits	Newlyweds Match Game Tattletales Jeannie	City Lights Adventure Wildlife Rascals
Beholder Pencil Box Science Mag. All in Family	Bobino Picotine Variete A Suivre	Merv Griffin continued News	continued continued Game News	Beholder Flipper Adam-12 News	Emergency One! News continued	4:00 4:30 5:00 5:30	Sanford, Son Gong Show Emergency One!	Sesame Street Mr. Rogers Electric Co.	Mickey Mouse Gilligan Beaver Bewitched	Funorama Gilligan Three Sons I Love Lucy	Hogan Get Smart Rookies Continued
						EVE.					
Hourglass Continued M. T. Moore Custard Pie	Ce Soir Juliette Disney A Suivre	News News Northwest Sha-na-na	continued News Seattle Game	continued continued Fitzpatricks, Drama	News M. T. Moore Tell Truth Game	6:00 6:30 7:00 7:30	News Continued Stars On Ice Search, Rescue	Zoom Blue Marble MacNeil Journal	Partridges Brady Bunch Hogan Adam-12	Andy Griffin Gong Show Jokers On Buses	Odd Couple Game Vancouver Continued
Happy Days M-A-S'H Fifth	Grand Papa Vedette Les As Tele Mag.	TBA Laverne 3's Company Soap-Comedy	Richard Pryor Movie, Drama	Happy Days M-A-S-H Fifth	Fitzpatricks Drama M-A-S-H Continued	8:00 8:30 9:00 9:30	Man From Atlantis Switch Continued	Upstairs, Downstairs Personal M. Python	Jokers Family Affair Marcus Welby M.D.	Game Merv Griffin Continued	Continued Laverne Good Times
Estate B. Miller News Movie: (11:45)	A Suivre Pacifique Sports Confidence	Family continued News movie,	continued U.S. Politics News Johnny	Estate B. Miller News News	Lou Grant (10:10) News Continued	10:00 10:30 11:00 11:30	Lou Grant News Continued	Movie, Documentary Latino Consortium	News Safari Odd Couple Ironside	Medical Centre Bilko Kojak	Family Continued Sports Page Vic Franklin
Comedy continued continued	Cinema: A Comm.	Comedy-Drama Continued	Carson continued Tomorrow	Movie: (12:10) Crime-Drama continued	Movie, Western Movie, (1:50)	12:00 12:30	Best Sellers (12:10) Continued Continued		Continued News	Continued Movie (12:40) Crime-Drama	Coldfz Continued

Spotlight on Movies

Retreat, Hell!, on 11 at 1 p.m. Drama about the exploits of an American Marine battallion in Korea. Frank Lovejoy. (1952).

The Seven Year Itch, on 5 at 3 p.m. Comedy starring Marilyn Monroe and Tom Ewell. Ewell's family is away on holiday and his daydreams include Monroe, who lives "upstairs."

John and Mary, on 5 at 9 p.m. Drama about a couple who meet in a singles bar and start a casual love affair. Dustin Hoffman and Mia Farrow. (1969).

I.F. Stone's Weekly—Documentary, on 9 at 10 p.m. A profile of I. F. Stone, an outstanding political journalist who wrote and published his own newsletter for 19 years.

The Thief Who Came to Dinner, on 4 at 11:30 p.m. Comedy-drama about a computer programmer who turns cat burglar to prey upon wealthy families. Jacqueline Bisset Warren Oates and Jill Clayburgh. (1973).

Design for Living, on 2 at 11:45 p.m. Comedy based on Noel Coward's romantic triangle involving a woman, a bad artist and a playwright. Fredric March, Gary Cooper, Miriam Hopkins and Everett Horton. (1933).

Relentless, on 7 at midnight. Western about a cowboy's search for a man who can clear him of a murder charge. Robert Young and Marguerite Chapman. (1948).

Lady Ice, on 6 at 12:10 a.m. Crime drama starring Donald Sutherland and Jennifer O'Neill. The story is about jewel thieves. The movie was filmed in Miami and Nassaw. (1973).

The Alpha Caper, on 12 at 12:40 a.m. Crime drama about a plan to steal $30 million from six armored cars. Henry Fonda and Leonard nimoy. Made for television in 1973.

Calling Dr. Death, on 7 at 1:50 a.m. Mystery with Lon Chaney as a neurologist tormented by the possibility of having killed his wife. Ramsay Ames and J. Carrol Naish. (1943).

Octaman, on 8 at 2:10 a.m. Horror story about an expedition's fight with an amphibious sea creature in Mexico. Kerwin Mathews and Pier Angeli. (1971).

Today's Highlights

Something Personal—Documentary, on 9 at 9 p.m. Two cinema-verite re-enactments show contrasting reactions of rape victims — one tries to forget the assault, the other seeks counselling.

Fifth Estate, on 2 and 6 at 9:30 p.m. Return: This is the opener for the third season for the three-time ACTRA winner. The topic for tonight is questionable politics tactics.

Lou Grant — Drama, on 8 at 10 p.m. New series with Edward Asner as city editor on a Los Angeles daily. (Also as 10:10 p.m. on Channel 7.)

New Series

SEARCH AND RESCUE — Michael J. Reynolds portrays Dr. Bob Donell, the ingenious conservationist who, with his two children Katy and Jim, train a wide assortment of animals to search out and rescue endangered human beings. The series will start Tuesday, Sept. 20 at 7:30 p.m. on Channel 8.

CABLE 10 PROGRAM

TUESDAY, SEPT. 20

6:30 p.m. Here's Lowther.
7 p.m. Music Victoria.
7:30 p.m. La Francophone and You.
8:30 p.m. Youth Probe.
9 p.m. Tuesday at Nine.
10 p.m. The Thompson Inquiry.

Canada Arts Gallery
1732 DOUGLAS STREET
384-2042
Opposite the Bay
For The Finest In Picture Framing

EXPENSIVE WRITE-OFFS ?
Nu-Way CLEANERS
420 WILLIAM ST. & 1590 CEDAR HILL X RD.
PH. 382-4286
get smoke odour out . . .
OTHER OFFENSIVE ODOURS TOO, WITH TREATMENT BY NU-WAY'S OZONE GENERATOR!

THE EUROPEAN EIDERDOWN SHOP
When you buy at one of our Factory Outlets you will save a great deal of money, you will see a large selection of Quilt-Cover, Pillow Case, and Bed Ruffle patterns. You'll find that pure Down Quilts are practical as well as beautiful, in fact — it's down right sensible! A centuries old European Tradition that lets you sleep in total weightless comfort! A pure down "Eurodown" quilt will eliminate your bed-making chores forever. To give your bedroom that new look simply change the cover — the most economical part of the system!
1728 DOUGLAS, VICTORIA (Opposite The Bay) 384-0133
662 SEYMOUR, VANCOUVER In the BAY PARKADE 669-6833
4781 KINGSWAY, BURNABY (Opposite Sears) 437-9333
CHARGEX
8-5

Wednesday, September 21

CBC (2)	CBUFT (3)	KOMO (4)	KING (5)	CHEK (6)	KIRO (7)	TIME	CHAN (8)	KCTS (9)	KSTW (11)	KVOS (12)	CKVU (13)
In Tough continued	100 Tours Oreilens	Good Morning America (7 a.m.) Window Cross-Wits	Today continued Seattle Today	Canada A.M. continued Daybreak Davidson	Patches Kangaroo Lucy Price	8:00 8:30 9:00 9:30	Canada A.M. continued Cooking Davidson		Rascals Bozo 700 Club continued	Frolics continued Bewitched Dinah!	Flintstones Vancouver continued continued
Giant Mr. Dressup Sesame Street	Boite Magazine Clemence Meres	Happy Days Pyramid Better Sex Family Feud	Fortune Guess Stars Gong Show	Giant Mr. Dressup Barton, Company	Is Right Love of Life Young Search	10:00 10:30 11:00 11:30	Jean Cannem Definition Yoga Your Move	Electric Co. continued continued We See It	continued Mike Douglas continued	continued Love of Life All in Family Phil	Editors Paul Bernard Young Family Feud
Bob McLean Switzer Coronation St.	Mini-Fee Coqueluches a suivre Femmes d'	All My Children Ryan's Hope One Life	Squares Days of Our Lives Doctors	News; Ida Clarkson Lucy Marcus	News As World Turns Light	12:00 12:30 1:00 1:30	News McMillan and Wife continued	Electric Company continued continued	News Jeannie Movie, Drama	Donahue As the World Turns Hollywood	All My Children Tommy Party Game
Ryan's Hope Edge of Night Take 30 Cooks	Aujourd'hui Le Temps De Vivre a suivre	To Live Hospital (12:15) Edge of Night Boomerang	Another World Movie, Drama	Welby, MD Edge of Night Take 30 Cooks	All in Family Match Game Dinah! continued	2:00 2:30 3:00 3:30	Another World Alan Hamel	continued continued Age of Uncertainty	continued Cartoons (2:45) Flintstones Banana Splits	Newlyweds Match Game Tattletales Jeannie	City Lights Adventure Wildlife Rascals
Beholder Zoom Sky Begins All in Family	Bobino Grenier Variete a suivre	Merv Griffin continued News	continued continued Newlyweds News	Beholder Flipper Adam-12 News	Emergency One! News continued	4:00 4:30 5:00 5:30	Sanford Gong Show Lucy W. Lottery	Sesame Street Mr. Rogers Electric Co.	Mickey Mouse Gilligan Beaver Bewitched	Funorama Gilligan My 3 Sons I Love Lucy	Hogan Get Smart Rookies continued
						EVE.					
Hourglass continued M.T. Moore Baseball	Ce Soir Juliette Semaine Baseball:	News News Animals Documentary	continued News McGowan Consequences	News continued Sanford Baseball	News M.T. Moore Tell Truth Family Feud	6:00 6:30 7:00 7:30	News continued Grizzly Adams	Zoom Documentary MacNeil Americana	Partridges Brady Bunch Hogan Adam-12	A. Griffin Truth Jokers Doc in House	Odd Couple Happening! Vancouver continued
continued continued continued continued	St. Louis vs. Montreal a suivre	Eight Is Enough Charlie's Angels	Oregon Trail continued continued	continued continued continued continued	Good Times Movie, Drama	8:00 8:30 9:00 9:30	Eight Is Enough Movie, Drama	Upstairs, Downstairs Childhood continued	Jokers Family Affair Marcus Welby, MD	Name Tune Merv Griffin continued	Oregon Trail continued continued
continued In Baseball News Movie, ((11:45)	Jazz Pacifique Reflets D'Un Pays	continued continued News Starsky,	Big Hawaii News Johnny	continued In Baseball News continued	continued continued News Hawaii	10:00 10:30 11:00 11:30	continued continued News News	Documentary Book Beat Tennyson?	News Gov. Ray Odd Couple Ironside	Medical Centre Biiko Hawaii	Redd Foxx Sports Page Nashville
Western continued continued	Cinema: General Idi Amin Dada	Hutch Mystery of The Week (12:40)	Carson continued Tomorrow	Movie, (12:10) Western continued continued	Five-O Movie, (12:40) Science Fiction	12:00 12:30	Best Sellers: Captains and Kings		continued News	Five-O Movie (12:40) Science Fiction	S.W.A.T. continued

Spotlight on Movies

Alaska Seas, on 11 at 1 p.m. Drama focusing on the conflicts between fishermen in the salmon-fishing industry. Robert Ryan and Jan Sterling. (1954).

Assignment to Kill, on 5 at 3 p.m. A story of international intrigue starring Patrick O'Neil and Joan Hacket. Filmed in Switzerland. Also in the cast are John Gielgud and Herbert Lom. (1969).

A Killing Affair, on 7 at 8 p.m. Crime drama starring O.J. Simpson and Elizabeth Montgomery as police detectives. There is a romance between the two, and another couple who graduate from burglary to murder. Made for television in 1977.

For Pete's Sake, on 8 at 9 p.m. Comedy starring Barbara Streisand who is trying to finance her cab-driving husband's education. (1974).

Two Flags West, on 2 at 11:45 p.m. Western about Confederate soldiers, a biased Yankee officer and Indians. Joseph Cotten and Linda Darnell. (1950).

Red River, on 6 at 12:10 a.m. Western with John Wayne as a Texas rancher leading a cattle drive over the Chisholm Trail. Others in the cast are Montgomery Clift and Joanne Dru. (1948).

The Astronaut, on 4 at 12:40 a.m. Science fiction about a pilot who poses as an astronaut to save the space program from budget cuts. Monte Markham and Susan Clark. Made for television in 1972.

The Good Guys and the Bad Guys, on 8 at 2:10 a.m. Western about a retired marshal who joins an aging outlaw to thwart a train robbery. Robert Mitchum and George Kennedy. (1969).

The Eddy Duchin Story, on 7 at 2:15 a.m. Biographical movie about the popular bandleader-pianist of the thirties. Tyrone Power portrays Duchin. Also in the cast are Kim Novak and James Whitmore. (1956).

A Blake Veil for Lisa, on 8 at 4:10 a.m. An Italian-made crime drama about a narcotics policeman trying to break a drug ring. John Mills, Luciana Paluzzi and Robert Hoffman. (1968).

Today's Highlights

Where the Sky Begins, on 2 at 5 p.m. Return: A series featuring a Frenchman who encounters pioneers of international aviation. The program was first telecast last year.

America — Documentary, on 9 at 7:30 p.m. Number Our Days is an Oscar-winning study of a Jewish community of elderly people in Venice, Calif., and a way of life threatened by poverty and attrition.

Oregon Trail — Western, on 5 and 13 at 8 p.m. Debut: A series with Rod Taylor as Evan Thorpe, a widower with three children and a job of getting a wagon train to Oregon. Set in 1842.

Book Beat, on 9 at 10:30 p.m. Nobel Prize winner Saul Bellow talks about his journey to Jerusalem and Back.

When 90 Minutes Live starring Peter Gzowski returns to CBC-TV, audiences will notice some changes in the set and in the format of the program. In addition, ACTRA Award winning broadcaster John Harvard will be joining Peter as news-current affairs reporter and interviewer. During its second season 90 Minutes Live will again originate from CBC regions across Canada, as well as from Toronto, and the program will continue to honor its commitment to showcase new Canadian talent.

CABLE 10 PROGRAM

WEDNESDAY, SEPT. 21

6:30 p.m. Here's Lowther.
7 p.m. Arts Calendar.
7:30 p.m. Camosun Today.
8 p.m. Speech in Performance.
9 p.m. Justice and Us.
10 p.m. Simnett at Large.

CONSERVE ENERGY
THE SOLAR MASTER FILM WAY

MEMBER— BETTER BUSINESS BUREAU

CUT YOUR HEATING AND COOLING BILLS WITH SOLAR MASTER TINTED INSULATING FILM ON YOUR WINDOWS PROVIDING TWO-WAY INSULATED COMFORT YEAR ROUND WITH THE ADDED BONUS OF ENERGY CONSERVATION.

Used in HOMES, OFFICES AND STORES SOLAR MASTER FILM ON YOUR GLASS CUTS HEATING COSTS IN WINTER, REDUCES SUN AND AIR CONDITIONING COSTS IN SUMMER, ELIMINATES GLARE, PREVENTS FADING OF FURNITURE, DRAPES AND DAMAGE TO GOODS IN SHOWROOM WINDOWS. Installed on your present windows by experts . . . for further information WITHOUT obligation phone 388-7235. In Cowichan Valley phone 246-3660.

SOLAR MASTER CANADA LTD.

771 CAVE ST. VICTORIA, B.C. V9A 5T6 "The Energy Saver" 388-7235 or Cowichan Valley 246-3660

9-16

Thursday, September 22

CBC (2)	CBUFT (3)	KOMO (4)	KING (5)	CHEK (6)	KIRO (7)	TIME	CHAN (8)	KCTS (9)	KSTW (11)	KVOS (12)	CKVU (13)
In Touch continued	Orailens	Good Morning American (7 a.m.) Window Cross-Wits	Today continued Seattle Today	Canada A.M. continued Daybreak Davidson	Patches Kangaroo Here's Lucy Price	8:00 8:30 9:00 9:30	Canada A.M. continued Cooking Davidson		Rascals Bozo 700 Club continued	Frisky Frolics Kitchen Dinah!	Flintstones Vancouver continued continued
Giant Mr. Dressup Sesame Street	You Hou Express Clemence Animaux	Happy Days Pyramid Better Sex Family Feud	Fortune Guess Stars Gong Show	Giant Mr. Dressup Barton Company	Is Right Love of Life Restless Search	10:00 10:30 11:00 11:30	Jean Cannem Definition Yoga Game	Electric Co. continued continued continued	continued Mike Douglass continued	continued Love of Life All in Family Phil Donahue	continued Paul Bernard Young Family Feud
Bob McLean continued Switzer Coronation St.	Fifi Brin Les Coquelucheс Journal	All My Children Ryan's Hope One Life	Squares; Ida Clarkson Our Lives Doctors.	News; Ida Clarkson Lucy Marcus	News As World Turns Light	12:00 12:30 1:00 1:30	News Movie, Crime Drama	continued continued continued continued	News Jeannie Movie, Comedy	continued As World Turns Hollywood	All My Children Makem Party Game
Ryan's Hope Edge of Night Take 30 Cooks	a Suivre Cinema: A Comm. a suivre	To Live Hospital (2:15) Edge of Night Treehouse	Another World Movie, Comedy	Welby, MD Edge of Night Take 30 Cooks	All in Family Match Game Dinah! continued	2:00 2:30 3:00 3:30	Another World Alan Hamel	continued continued Documentary continued	continued Cartoons (2:45) Flintstones Banana Splits	Newlyweds Match Game Tattletales Jeannie	City Lights Adventures Wildlife Rascals
Beholder N. Summer Darwin All in Family	Bobino Grujot Variete a suivre	Merv Griffin continued News	continued continued Newlyweds News	Beholder Flipper Adam-12 News	Emergency One! News continued	4:00 4:30 5:00 5:30	Sanford, Son Gong Show Emergency One!	Sesame Street Mr. Rogers Electric Co.	Mickey Mouse Gilligan. Beaver Bewitched	Funorama Gilligan Three Sons I Love Lucy	Hogan Get Smart Rookies continued
						EVE.					
Hourglass continued M. T. Moore Sing It	Ce Coir Juliette Un Pays Du Tac	News News Peopleplace continued	continued News Seattle Game PM	News continued Hawaii Five-O	News M.T. Moore Tell Truth Price Right	6:00 6:30 7:00 7:30	News continued Funny Farm Wonder	Zoom A Classic MacNeil Playhouse	Partridges Brady Bunch Hogan Adam-12	Andy Griffith Family Feud Joker's On Buses	Odd Couple Kotter Vancouver continued
Carol Burnett Canadian Express	Travail Grands Films a suivre	Kotter continued Barney Miller Carters	Chips continued Man from Atlantis	Carol Burnett Charlie's Angels	Waltons continued Hawaii Five-O	8:00 8:30 9:00 9:30	Woman Fish Carters Paperback	Upstairs, Downstairs Movie, continued	Joker's Family Affair Marcus Welby, MD	Game Merv Griffin continued	continued continued Westside Medical
Pilot Meet Press News Movie, (11:45)	a suivre Pacifique Sports Cinema:	Redd Foxx continued News Police	Rosetti, Ryan News Johnny	continued continued News News	Barnaby Jones News Movie,	10:00 10:30 11:00 11:30	Logan's Run News News,	continued Documentary Woman	News Safari Odd Couple Ironside	Medical Centre Biiko Movie,	Barnaby Jones Sports Second City
Comedy continued continued	Macho Callahan	Story Miss (12:40) Las Vegas Showgirl	Carson continued Tomorrow	Movie, (12:10) Comedy— Drama continued	Drama continued Movie, Western	12:00 12:30	Best (12:10) Sellers continued continued		continued Music Hall America News	Drama contihued continued 700 Club	Streets of San Francisco

Spotlight on Movies

What's a Nice Girl Like You . . . ?, on 8 at 12:30 p.m. Crime drama made for television about a Bronx woman drawn into a complex extortion plot. Brenda Vaccaro, Vincent Price and Roddy McDowall (1971).

Aaron Slick from Punkin Crick, on 11 at 1 p.m. Comedy with some songs and humor about the adventures of a country bumpkin in the city. Alan Young and Dinah Shore (1952).

The Great Bank Robbery, on 5 at 3 p.m. A satirical story about a heist in the Old West. Zero Mostel and Kim Novak (1969).

Orpheus, on 9 at 9 p.m. French-made fantasy, modern version of the Orpheus-Eurydice myth. Written and directed by Jean Cocteau (1949).

When the Legends Die, on 7 and 12 at 11:30 p.m. Drama about an orphaned Indian whose love for horses leads to his exploitation as a rodeo rider. Richard Widmark and Luana Anders (1972).

The Crystal Ball, on 2 at 11:45 p.m. Comedy about a substitute seer who gives bad advice to a lawyer on his property deals. Paulette Goddard and Ray Milland (1943).

Staircase, on 6 at 12:10 a.m. Comedy-drama starring Richard Burton and Rex Harrison. The two portray middle-aged homosexuals at a critical point in their 30-year relationship. Filmed in Paris and London (1969).

Lust For Gold, on 7 at 1:30 a.m. Western about a group of ruthless people and their search for a lost mine in Arizona. Ida Lupino, Glenn Ford and Gig Young (1949).

Midnight Lace, on 8 at 2:10 a.m. Mystery starring Rex Harrison, John Gavin and Doris Day, about a woman whose life is threatened (1960).

HARVEY ATKINS and John Stocker (second from right and extreme right) star as fur trappers in CBC-TV comedy pilot Northeast Passage, September 22 at 10 p.m. Pictured also are Shirley Solomon and Maury Chakin.

CABLE 10 PROGRAM

THURSDAY, SEPT. 22
6:30 p.m. Here's Lowther.
7 p.m. Community Action.
8 p.m. The Professionals.
8:30 p.m. The Thompson Inquiry.

Highlights

One Northern Summer — Documentary, on 2 at 4:30 p.m. A look at the annual Klondike Festival in Dawson City, Yukon.

Darwin and the Galapagos — Documentary, on 2 at 5 p.m. Return: A series of five programs filmed in the Galapagos Islands, which reviews Charles Darwin's observations made there.

Pilot — Comedy, on 2 at 10 p.m. Northern Passage, a satirical look at Canada's history.

Wings and Things — Documentary, on 9 at 10:35 p.m. Modern planes and their builders are featured in this film.

Canadian Express — Variety, on 2 at 9 p.m. Debut: A series featuring Canadian talent. Tonight's performers are Ryan's Fancy with singers Paul Hahn, Harry Hibbs and Tom Kines; satirical troup Confidential Exchange, and impressionist Jean-Guy Moreau.

bill's PHOTO SUPPLY
serving the professional and the amateur
Complete Darkroom Supplies
Darkroom Rentals
Trade-Ins
Hasselblad—Olympus
Canon—Leica—Minolta
Pentax—Nikon—Konica
Kodak, Unicolor, Agfa, Ilford
Beseler and Omega Enlargers
CHARGEX
383-7443
11-5 (At The Edge of Centennial Square) 1672 Douglas

Friday, September 23

CBC (2)	CBUFT (3)	KOMO (4)	KING (5)	CHEK (6)	KIRO (7)	TIME	CHAN (8)	KCTS (9)	KSTW (11)	KVOS (12)	CKVU (13)
In Touch continued	Orallens	Good Morning America Window Cross-Wits	Today continued Seattle Today	Canada A.M. continued Daybreak Davidson	Patches Kangaroo Here's Lucy Price	8:00 8:30 9:00 9:30	Canada A.M. continued Cooking Davidson		Rascals Bozo 700 Club continued	Frisky Frolics Bewitched Dinah!	Flintstones Vancouver continued continued
Giant Mr. Dressup Sesame Street	Tam Tam Express Clemence R. Suisse	Happy Days Pyramid Better Sex Family Feud	Fortune Game Stars Gong Show	Giant Mr. Dressup Barton Company	Is Right Love Young Search	10:00 10:30 11:00 11:30	Jean Cannem Definition Yoga Game	Electric Co. continued continued As We See It	continued Mike Douglas continued	continued Love of Life All in Family Phil	continued Paul Bernard Young Family Feud
Bob McLean continued Switzer Coronation St.	Sesame Les Coqueluches Journal	All My Children Ryan's Hope One Life	Squares Days of Our Lives Doctors	News; Ida Clarkson Lucy Show FBI	News As World Turns Light	12:00 12:30 1:00 1:30	News Columbo continued continued	Electric Co. continued continued continued	News Jeannie Movie, Drama	Donahue As World Turns Hollywood	All My Children Makem Party Game
Ryan's Hope Edge of Night Take 30 Cooks	a suivre Les Ateliers Chiboukis	To Live Hospital (2:15) Edge of Night Treehouse	Another World Movie, Western	continued Edge of Night Take 30 Cooks	All in Family Match Game Dinah! continued	2:00 2:30 3:00 3:30	Another World Alan Hamel	continued continued Journal Speakout	continued continued Flintstones Banana Splits	Newlyweds Match Game Tattletales Jeannie	City Lights Adventure Wildlife Rascals
Eye of . . . Nic and Pic Nature All in Family	Bobino Malgrichon Variete a suivre	Merv Griffin continued News	continued continued Game News	Eye of Flipper Adam-12 News	Emergency One! News continued	4:00 4:30 5:00 5:30	Sanford, Son Gong Show Emergency One!	Sesame Street Mr. Rogers Electric Co.	Mickey Mouse Gilligan Beaver Bewitched	Funorama Gilligan Three Sons I Love Lucy	Hogan Get Smart Rookies continued
						EVE.					
Hourglass continued M. T. Moore Reach for Top	Ce Soir Juliette Marcus Welby, M.D.	News News Game Muppets	continued continued Seattle Squares	continued continued Jacques Cousteau	News M. T. Moore Tell Truth Movie	6:00 6:30 7:00 7:30	News continued Petticoat Julie	Zoom Fore! MacNeil Garden	Partridges Brady Bunch Hogan Adam-12	Andy Griffith Squares Jokers Doc in House	Odd Couple Sanford Arms Vancouver continued
Tony Randall 3's Company Tommy Hunter	Allier-Retour Forum a suivre Scenario	Donny, Marie Movie, Comedy	Sanford Arms Chico Rockford Files	Tony Randall 3's Company Tommy Hunter	Cartoon continued Logan's Run	8:00 8:30 9:00 9:30	Donny, Marie Rockford Files	Wash. Week Wall Street Dickens Of London	Jokers Family Affair Marcus Welby, MD	Game Merv Griffin continued	continued Chico Police Story
Big Hawaii News Movie: (11:45)	Science Pacifique Sports Cinema	continued continued News Baretta	Quincy continued News Johnny	Dionne Warwick News News	Run continued News Movie	10:00 10:30 11:00 11:30	Quincy continued News continued	Forsyte Saga News	News Safari Odd Couple Ironside	Medical Centre Bliko M-A-S-H	continued continued Sports Page Movie,
Mystery continued Crime Drama	Sierra Torride Cine-Nuit La Clef Des Champs	continued continued Avengers (12:40)	Carson Carson Midnight Special	Movie: (12:10) Drama continued continued	Thriller continued Movie Mystery	12:00 12:30	Best (12:10) Sellers continued continued		continued 700 Club continued continued	Kojak (12:05) continued 700 Club (1:15) continued	Drama continued Movie, Drama

Spotlight on Movies

JOYCE De WITT (left), Suzanne Sommers and John Ritter starts in the new situation comedy Three's Company, on CBC-TV, Fridays at 8:30 p.m. Based on the successful British sitcom Man About the House, Three's Company was previewed on CBC-TV this summer. Comic situations evolve from the problems of two girls sharing their Santa Monica apartment with a boy who can cook — he's studying to be a gourmet cook, in fact.

Destiny of a Spy, on 11 at 1 p.m. Thriller about a retired Russian agent involved in a plot to destroy a British counter-radar system. Lorne Greene and Rachel Roberts. (1969).

Last Train from Gun Hill, on 5 at 3 p.m. Western about a marshal bent on avenging the brutal murder of his Indian wife. A well directed movie starring Kirk Douglas. (1959).

Yellow Submarine, on 7 at 7:30 p.m. A cartoon with the songs and voices of the Beatles. There are some interesting pop-art visuals. (1968).

The Return of the Pink Panther, on 4 at 9 p.m. Comedy starring Peter Sellers and Christopher Plummer. Sellers plays Inspector Clouseau investigating the theft of a priceless diamond. (1975).

Today's Highlights

Jacques Cousteau, on 6 at 7 p.m. The beginning of a four-part chronicle of Cousteau's trip south from Monaco to the Antarctic.

Tommy Hunter Country, on 2 and 6 at 9 p.m. Return: The first show of the new season features singers Joe Stampley and Ray McAuley.

Dickens of London, on 9 at 9 p.m. Part four of the series in which funds from Dicken's substantial contract with his publisher are used up by his father's debts.

Frankenstein Meets the Wolf-Man, on 7 at 11:30 p.m. Thriller with Lon Chaney, and Bela Lugosi who plays the monster. (1943).

Joe, on 13 at 11:30 p.m. An interesting study of a factory worker who hates liberals, social workers and hippies. Filmed in New York. Peter Boyle and Dennis Patrick. (1970).

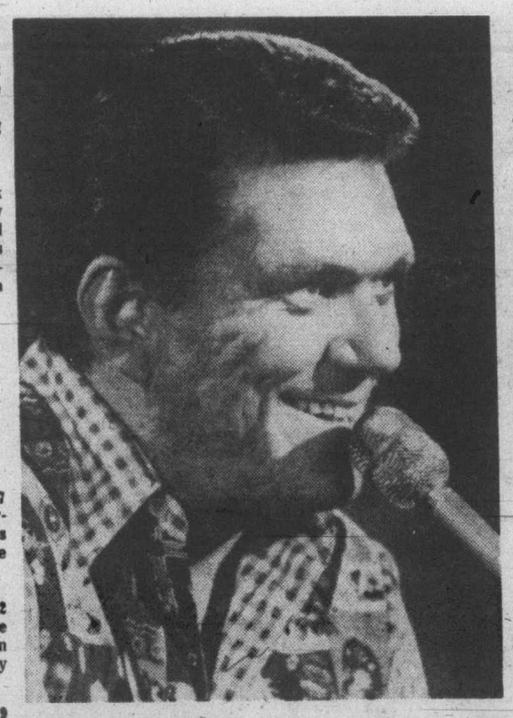

THE MAN with the guitar, the warm voice and the down-home style is back: Tommy Hunter Country returns to CBC-TV on Friday nights at 9 from Sept. 23.

Horse Feather, on 2 at 11:45 p.m. Comedy with Marx Brothers at college. (1932).

Fantasy Island, on 6 at 12:10 a.m. Adventure movie made for television about an exotic island where for $50,000 one's dreams can come true. Ricardo Montalban and Bill Bixby. (1977).

The Coconuts, on 2 at 1 a.m. Comedy with the Marx Brothers breaking up a hotel in Florida. (1929).

Pillow of Death, on 7 at 1 a.m. Mystery with Lon Chaney as a lawyer who is implicated in a series of murders. (1945).

The Tyrant, on 13 at 1 a.m. Drama about Roman legions fighting invading barbarian armies. Richard Johnson and Martha Hyer. (1972).

This Is a Hijack, on 8 at 2:10 a.m. Drama about an unpaid $80,000 gambling debt. Adam Roarke and Neville Brand. (1973).

Battle of the Worlds, on 8 at 3:55 a.m. Italian-made science-fiction with a lot of action in the world of flying saucers and a scientific space trip. Claude Rains and Bill Carter. (1960).

CABLE 10 PROGRAM

FRIDAY, SEPT. 23

6:30 p.m. Here's Lowther
7 p.m. Natural Gardening
7:30 p.m. Dialogue
8:30 p.m. MP Report
9:30 p.m. Gould on Books
10 p.m. The Thompson Inquiry

CBC AM-FM Radio Highlights

CBC-AM 690
CBC-FM 105.7

SATURDAY
AM Network

2:04 p.m. Opera by Request—Don Carlo (Verdi) (Shirley Verrett, mezzo-soprano; Montserrat Caballe, soprano; Placido Domingo, tenor; Ruggiero Raimondi, bass; Sherrill Milnes, baritone). A prelude to the Canadian Opera Company production.

5:05 p.m. Festival Celebrations—The Percussion group Nexus plays Ragtime and West African music. From the 1977 CBC Edmonton Festival.

6:15 p.m. Our Native Land—Host Bob Charley presents news of native peoples' activities across Canada and their links to other native peoples overseas who have common problems and aspirations.

7:05 p.m. Music from the Proms—Music from Italian Opera: Overture to Faniska (Cherubini) (CBC Vancouver Chamber Orchestra, conducted by John Avison); The Barber of Seville, Largo Al Factotum (Rossini) (Frank Chacksfield and his Orchestra); Selections from Il Trovatore, La Traviata, Rigoletto and Nabucco (Verdi) (Kingsway Symphony); I Pagliacci, Vesti la Giubba, (Leoncavallo), and Madam Butterfly, One Fine Day (Puccini) (both played by Frank Chacksfield and his Orchestra); Cavalleria Rusticana, Intermezzo (mascagni) (Philadelphia Orchestra, conducted by Eugene Ormandy) La Gioconda, Dance of the Hours (Ponchielli) (Radio Symphony of Berlin, Ferenc Fricsay).

8:05 p.m. Music West—From Vancouver, the Purcell Quartet in Penticton perform "Festive Moods": Carolers, Glorification, Russian Dancers, Quartet in D Minor, Op. Post. — Death and the Maiden (Schubert).

FM Network

10:05 p.m. The Light Music Society—A series of music program devoted, in the main, to the neglected field of light concert music. Host is Warren Davis.

11:05 p.m. The Great Canadian Gold Rush—A rock music series, with host Terry David Mulligan, from Vancouver.

SUNDAY
AM Network

12:05 p.m. Gilmour's Album — Overture to Di Ballo (Sullivan) is played by the Royal Liverpool Philharmonic.

7:05 p.m. Sunday Pops Concert 8 Joined by soprano Gwenlynn Little and pianist Arthur Ozolins, Franz-Paul Decker conduts the Toronto Symphony.

9:05 p.m. Concern — This program contains two half-hour segments. Part I deals with some tough kids who need playgrounds and social workers who say some of the kids need the spit and polish world of army cadets. Concern visits the drill session at an army cadet summer camp, and hears an outspoken Montreal Leader give the 'view form the trenches'. Part II — Another story from downtown Montreal, deals with downtown churches and how they are changing. With parishioners staying away, the churches have become community centres or bingo halls. A lesson in city life and religion, prepared by David Gelinas.

FM Network

11:05 a.m. Music West — Parts I and II are from Vancouver, featuring the purcell Quartet in Penticton performing "Festive Moods": Carolers; Glorification; Russian Dancers; Quartet in D Minor, Opus Posthumous — "Death and the Maiden" (Schubert).

1:30 p.m. Music De Chez Nous — Jeanne Baxtresser, flute; Paul Helmer, piano; Reverie pour flute et piano, and Petite Valse (Caplet); Sonata for Flute and Piano (Poulenc); Sonata for Flute and Piano (Gianim); Sonata (1930) (Walter Piston); Night Piece (1944) (Arthur Foote). Plus a foretaste of the final series of concerts from Ont Orford — The Orford Quarted: Quartet No. 4 (Bartok).

MONDAY
AM Network

1:30 p.m. Vancouver Recital—Featuring the Vancouver Symphony Orchestra Chamber Ensemble, recorded at the Hotel Vancouver Ballroom: Quintet for Piano and Winds, K.452 (Mozart).

11:20 p.m. Nightcap—Program includes an interview with Swiss-born actress Marthe Keller; "Execution", by Colin McDougall, a novel based on the author's personal experience in the Italian campaign of the Second World War. Rihard Fowler reads Part VI.

FM Network

4:04 p.m. Arts National—Host: Karin Wells. From Ottawa, the third of 14 Mondays of the Beethoven Festival, co-sponsored by the National Arts Centre and the CBC at Festival Canada. Today: Trio, Op. 1, No. 13 in C minor; Quartet, Op. 18, No. 2 in G major.

9:04 p.m. CBC Monday Evening—Stokowski, A celebration of the life of a great musician, (BBC); 9:45, Wagner, Orchestral music; 10:10, Friedelind Wagner, The composer's grand-daughter in conversation with Ian Docherty; 10:25, The Vancouver-Symphony Brass Ensemble. Music by Dukas, Grieg and Gabrieli.

TUESDAY
AM Network

8:30 p.m. Touch the Earth — Host Sylvia Tyson repeats an item on singer songwriter Tim Williams, frist broadcast May 8-10; Doug Lennoz's interview with a couple who have been married for 60 years, first heard March 29; and Philp Forsythe's feature on Luckenbach, Texas, which was first broadcast May 31.

10:20 p.m. Mostly Music — Host Howard Dyck tonight features The York Winds (Douglas Stewart, flute; Lawrence Cherney, oboe; Paul Grice, clarinet; James MacDonald, horn; Richard Hoenich, bassoon) live in Studio H, Toronto.

FM Network

10 p.m. Music of Today — CBC Stero celebrates the 50th birthday of jazz saxophonist Gerry Milligan with a new Concerto for Saxophone and Orchestra created for him by leading Canadian composer, Harry Freedman. Subtitled Celebration, the Concerto is being braodcast only three days after its premiere at the CBC Hamilton Festival. Mulligan performs the work with the CBC Hamilton Festival Orchestra, Howard Cable conducting.

WEDNESDAY
AM Network

2:04 p.m. Afternoon Theatre — The Princess and the Plumber, by Royce Ryton. When Angus the plumber arrives at the cottage he thinks the problem is a few blocked drains. But he couldn't be more wrong. To begin with, his client is a princess. And she doesn't appear to be entirely sane. Before long, Angus is deeply involved in a situation he had no wish for.

8:04 p.m. The Elton John Story — Tonight: Keyboard Wizard (Part II). Elton's new band, his increased involvement with his own record company and his international hit with Kiki Dee, "Don't Go Breaking My Heart," plus music from the Rock of the Westies albums.

FM Network

8:04 p.m. A Lifetime in Music — A series of interviews with Canadian composers. Host is Don Tremaine in Halifax.

THURSDAY
AM Network

8:04 p.m. Playhouse—"The Sentinel Papers", by Eric Hamblin, a six-part sitcom series set in Seaford, a mythical Nova Scotia town, involving six wacky people working on the weekly newspaper, The Sentinel.

8:30 p.m. Jazz Radio Canada—Special: Direct from McMaster University's Convocation Hall in Hamilton, the Don. Thompson Quartet is presented in-concert as part of the 1977 Hamilton Music Festival. Hosts are Lee Major and Mary Nelson.

11:20 p.m. Nightcap—From Paris, an interview with Suzanne Chantal, friend of Andre Malraux and biographer of his love affair with writer Josette Clotis. Also, "Execution" — Part IX. Host: Jim Coward.

FM Network

9:04 p.m. Special Occasion—Ella Fitzgerald in Concert. (Recorded at the Festival Theatre, Stratford, July 11th). Among others she sings Love for Sale, My Man (from Funny Girl), Feelings, The Wiz, and Mac the Knife.

FRIDAY
AM Network

8:30 p.m. Country Road—Julie Lynn is heard in a session in Halifax. She is one of the best country singers in Canada. Also featured are Jim and Jesse McReynolds, super top stars of Grand Ole Opry, taped in Nashville.

11:20 p.m. Nightcap—An interview with American composer Earl Robinson, whose music began in the Depression; his songs The House I Live In and Joe Hill have become classics. Also, "Execution" — Part X.

FM Network

3:04 p.m. Music I Like—Mezzo-soprano Huguette Tourangeau is one of Canada's most celebrated opera singers and is our guest today. A protege of Richard Bonynge, Madame Tourangeau has performed with Joan Sutherland and Luciano Pavarotti, and in December will make her Covent Garden debut as Elizabeth I in Donizetti's "Maria Stuarda".

9:04 p.m. Thanks for the Use of the Hall—Tonight's program features The Sydney Opera House in Australia.

Midband TV Programs

SEPTEMBER 18-24

Midband programs, broadcast by KCPQ-TV, Tacoma (Channel H) can only be seen by viewers whose television sets have a converter.

Sunday, Sept. 18-4, Idea Thing; 4:30, Consultation; 5, College football; 7, Dickens of London; 8. Great Performances; 9, In Performance at Wolf Trap; 11. Something Personal.

Monday, Sept. 19—6. Zoom; 6:30, Achieving Your Potential; 7, Inner Tennis; 7:30, Whoopitup with Channel 13; 8, Dickens of London; 9, Movie: Hobson's Choice; 11, MD; 11:30, Captioned News.

Tuesday, Sept. 20—6, Zoom; 6:30, Once Upon a Classic; 7, Who Lives Next Door; 7:30, Whoopitup with Channel 13; 8, Nova; 9, In Performance at Wolf Trap; 11:30, Captioned News.

Wednesday, Sept. 21—6, Zoom; 6:30, Mainstreaming the Exceptional Child; 7, Equal Justice Under Law; 7:30, Whoopitup with Channel 13; 8, It's About Time; 8:30, John Komen and . . .; 9, The David Susskind Show; 11, Insight; 11:30, Captioned News.

Thursday, Sept. 22—Zoom; 6:30, Aide-ing in Education; 7, Consumer Survival Kit; 7:30, Whoopitup with Channel 13; 8, In Pursuit of Liberty; 9, Group Portrait; 10, The Age of Uncertainty; 11, Americana; 11:30, Captioned News.

Friday, Sept. 23—6, Zoom; 6:30, Villa Alegre; 7, Equal Justice Under Law; 7:30, Whoopitup with Channel 13; 8, Washington Week in Review; 8:30, Wall Street Week; 9, Evening at Pops; 10, As We See It; 10:30 High School Football.

Saturday, Sept. 24—4, Community Express; 5, Once Upon a Classic; 5:30, Rebop; 6, Wall Street Week; 6:30, Black Perspective on the News; 7, Nova; 8, Lowell Thomas Remembers; 8:30, Evening at Pops; 9:30, College Football; 11:30, Big Time Wrestling.

CHANNEL F

Public affairs Channel F starts its first full season Monday in Victoria Cablevision's no-commercial Mid-band viewing area, seen by use of a converter or TV set accessory. Programs start at 2 p.m. weekdays:

Monday, Sept. 19 — Canada's armed forces in action in three films: a 1976 Review, Men of the Fleet and Acrtic Frontier. Plus an exclusive film look at Victoria's Malvern and Westerham School.

Tuesday, Sept. 20 — Debut of The Best of Beyond the Memory of Man, the story of medieval Europe by the UBC committee for Medieval Studies.

Wednesday, Sept. 21 — Second looks at two popular Victoria Cable 10 series: Solar Energy and Inter-School Debates.

Thursday, Sept, 22 — Premiere of a prized art series, Pyramids to Picasso, shown through the courtesy of Camosun College and UBC.

Friday, Spet. 23 — Sports day from the National Film Board and Modern TV, with The Name of the Game Is Hockey, Summer Fishing Dreamland and Great Moments in Canadian Sports.

T.V. SERVICE

Kent's TV
FACTORY AUTHORIZED SERVICE FOR
• SONY • SANYO
• RCA • ELECTROHOME
SERVICE TO ALL MAKES OF TV's, RADIOS, STEREOS
742 FORT ST. 383-7104
6-3

PHILIPS MODULAR 4
WE SERVICE WHAT WE SELL
ELECTRON TV
SALES & SERVICE
100 BURNSIDE RD. W.
383-5432

EATON'S
Television and Appliance Repair
Dial 382-7141
Ask for Appliance Repairs

ELECTROHOME
For Fast, Reliable Color TV Service
CITY CENTRE TV
University Heights Centre
Open Daily 10 a.m.-10 p.m.
477-6971

ELECTROHOME
FACTORY TRAINED SPECIALISTS
• BLACK & WHITE TV
• COLOR TV • STEREO
• VIDEO SYSTEMS
WARRANTY DEPOT FOR FANON COURIER AND COBRA CB'S
• WE REPAIR ALL MAKES •
385-3384 155 LANGFORD ST.
6-3 Next to Doman's Lumber

BUTLER BROTHERS
ADMIRAL
Master Care Maintenance Centre
TV SALES and SERVICE
1720 Douglas 383-1511

TELEVISION SERVICE CENTRE
1014 Cook Street at Fort
383-6083
Same Day Service In Our Shop or In Your Home
RENTALS AND SALES

Sears
TV Repairs
595-9111
Charge It on Your Simpsons-Sears All Purpose Account

Home of the Week

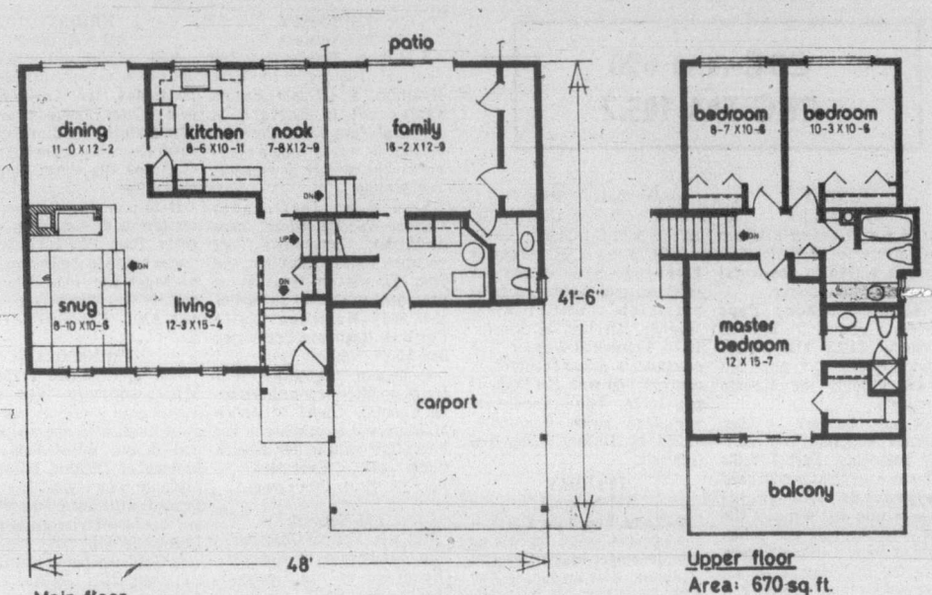

Main floor
Living area: 773 sq. ft.
Family area: 264 sq. ft.
Unfinished: 169 sq. ft.

Upper floor
Area: 670 sq. ft.

PLAN Nº 76-1707
WIDTH: 48 ft.

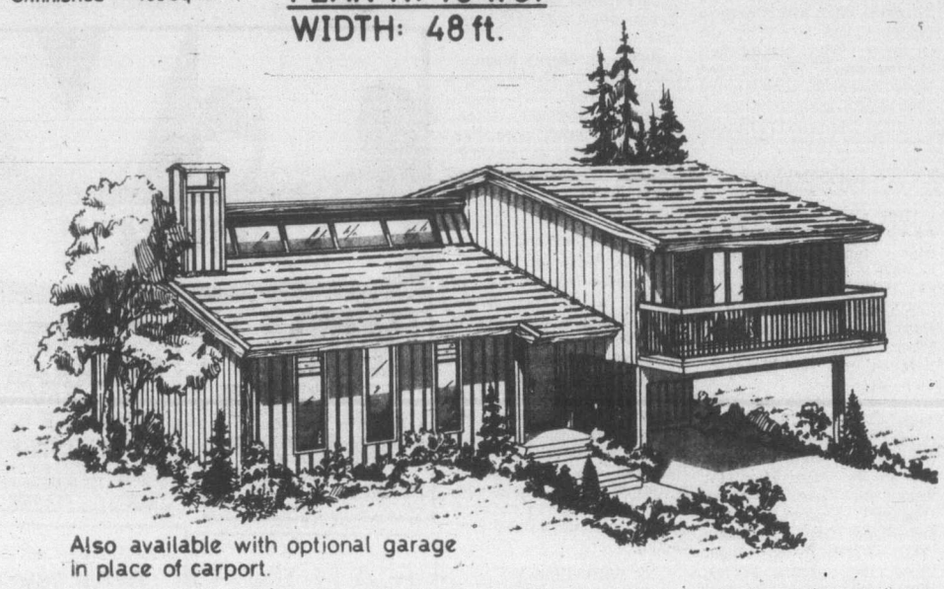

Also available with optional garage in place of carport.

Natural Light Home's Feature

The accent is on natural light in this unique three bedroom no-basement home. It has an abundance of windows, sky lights, balconies plus outdoor living and patio area.

This plan shows a bright modern kitchen layout, with light-catching overhead windows and vaulted ceiling. The kitchen-nook has lots of room for comfortable casual eating and also overlooks the spacious family home — ideal for the busy homemaker that wants to keep an eye on the children. Alternatively you may prefer to close off the open view to the family room with any method of suitable partitioning.

The covered front entrance-way and interior foyer, both on the same level, lead up to the living dining rooms. Two steps lead down from the living room to the conversation pit, ideal for intimate entertaining. The fireplace, accenting the intimacy and warmth of this sunken retreat, also serves as a natural room divider.

The dining area and family room both have sliding glass doors leading to the backyard and patio, perfect for the family that enjoys outdoor summer living.

The laundry room is just off the family room. No basement stairs with armfulls of laundry, or running for the relephone. A space-saving pocket door closes this area off from the rest of the home.

The large master bedroom has its own private balcony, as well as a walk-in closet, and a three piece ensuite.

If you want more storage space, and inside parking, choose the optional garage in place of the carport. Add word sectional doors, and perhaps the convenience of an automatic door opener, for year round luxury.

Overall this home of the week is a great family home of contemporary design, offering many options for individuality.

Plan for design No. 76-1707 may be obtained at a cost of $50 for first set and $9 for each additional set, plus $3.50 for postage and handling. B.C. residents please include 7% sales tax.

Send for the current edition of Select Home Designs Series No. 33 featuring imaginative decorating and home improvement ideas plus more than 300 quality home plans of every type. Available for $2.25 ($1.75 plus 50 cents postage and handling). To order these items please send cheque or money order payable to the Home of the Week. Address to: Home of the Week, c/o Victoria Press, 382 West Broadway, Vancouver, B.C. V5Y 1R2.

SOAP OPERA SCENE

Many New Faces On Popular Show

By STEVEN SCHEUER

NEW YORK — Fresh faces for yeasty plotting is the key to September action on "Days of Our Lives" (NBC). Jocelyn Somers, Josh Taylor, Maria Grimm and Chip Fields are the newcomers aimed at that ever-increasing youthful audience.

Josh Taylor is Chris Kostichek, Anderson Manufacturing's brash engineer, who both attracts and angers Mary, the boss's daughter, just getting over an affair with Neil.

As Toni, Chip Fields from "Good Times" and "What's Happening," recently met Trish at the home for unwed mothers. And Maria Grimm becomes the comely Wendy, finding Mike in a singles bar.

Shipping in from "The Doctors," "Ryan's Hope," "As the World Turns" and "Edge of Night," Jocelyn Somers has a juicy role in Jean Barton, Maggie and Mike's upstairs' neighbor, saddled by violent Fred Barton, a sadist who likes to punch his wife around.

So far wife-beater Fred is getting away with his assaults. Neighbors hear the noise and know something funny is going on. Jean gives a few clues to Maggie, and later feels guilty when Fred comes home with flowers and apologies.

But one word from Jean about seeing a marriage counselor, or a psychiatrist, and Fred sees red. While Fred feeds on his animosities, fans are getting to know and like wife Jean.

Actress Jocelyn Somers must display an attitude of acceptance in the role of Jean. She doesn't run for help or fight back, but believes everything is bound to improve. Husband's storms of violence will blow away, she hopes. Is she ever wrong!

A New Yorker, Jocelyn can't get over seeing mountains when she steps out of stage eight at Burbank for a breath of air.

"In New York, you never leave the studio," she said the other day. "Here you walk out to trees, mountains and a little smog. I don't mind the smog. Just being outside is a shot in the arm for me."

A whiff of smog and Jocelyn feels renewed, ready to go back inside and play a punching bag to a sickie.

PLOT PORTENTS

Heather with baby impulsively takes off for New York on "General Hospital." She plans to become a model. Jeff is concerned, but doesn't follow. Peter and Diane Taylor's daughter Martha dies, the victim of an auto accident in the recent hurricane. Steve and Audrey drop everything to console the Taylors. And Terri cuts out, with Los Angeles in mind, but no special job.

Cynthis Harris is another example of the ladies on "The Young and the Restless," who are always causing, or getting into, trouble. Her duplicity over her interest in Brad Eliot is only a beginning. Will Vanessa go through with the facial operation to remove her scars? We may see a brand new Vanessa as she plans to find son Lucas.

CHANNEL CHATTER. Actor Biff Warren from Los Angeles has joined "As the World Turns" (CBS), his first daytime serial role, playing Mark Lewis, the young mystery man in the hospital. Warren, who initially appeared on the soap on this past Friday (September 16), has turned up in guest shots on such shows as "The Waltons," "The Streets of San Francisco," and several made-for-TV movies . . . Who are the Middletons? Just ask Esther Zissimopulos, a 42-year-old Atlanta, Ga., housewife who writes her own soap opera letters about the Middletons, a fictionalized family who experience the usual romantic and sexual trials and tribulations. Anyone who wants to be a "Soap Pal" receives a hand-written letter every two weeks telling about the anxieties of Marge Middleton and her family.

Who needs Mary Hartman, Mary Hartman, eh, eh? "Unlike letters from real life friends," says Mrs. Zissimopulos, "my creations don't demand an answer" . . . "The Guiding Light" (CBS), which began on radio in 1937 and has run for 25 years on TV, will expand on November 7 from a half-hour drama to a full hour.

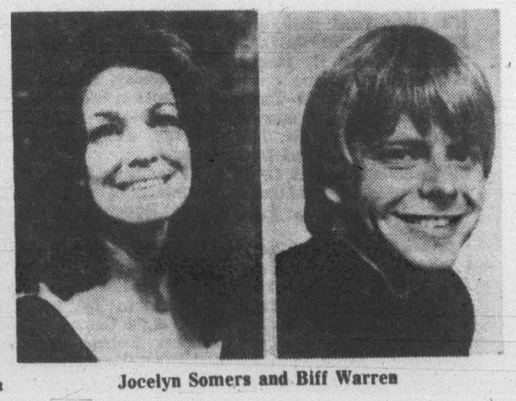

Jocelyn Somers and Biff Warren

The Calendar

Places to go, things to do — for the coming week in the Victoria area.

(Material for publication should be submitted to The Prevue Calendar, Box 300, Victoria, V8W 2N4, to arrive not later than Tuesday noon of the week preceding the event. Prevue reserves the right to accept, reject or edit material.)

THEATRE

SATURDAY: THE MAGIC FLUTE by Mozart, presented by the Vancouver Island Opera Society, Rory Hammond musical director, Colin Skinner stage director, with the Victoria Symphony Orchestra conducted by Dr. Stanley Chapple, McPherson Playhouse, 8 p.m. Performances also on Sept. 18 at 2:30 p.m. and Sept. 19 at 8 p.m.

MUSIC, DANCE

WEDNESDAY: "TONITE! NOEL COWARD", hit musical revue presented by Allen Houghton International Attractions, McPherson Playhouse, 8:30 p.m. nightly through to Sat., Sept. 24, with matinee Sept. 24 at 2:30 p.m.

FILMS

FRIDAY: NATIONAL FILM BOARD film The World Is Round captures the many facets of exchange visits between young people from Canada and developing countries in Latin America, Asia and Africa, 811 Wharf Street, noon hour. No charge.

GALLERIES

SATURDAY: EMILY CARR ARTS CENTRE, 207 Government St., exhibition of paintings donated to the gallery from artists across Canada. Continues to September 30.

UTLEY'S ART GALLERIES, 9182 East Saanich Road, Canadian Landscapes by Harold Dobson. Also Chinese watercolors painted in the 18th century by Ch'en Shu. Showings continue through September.

OPEN SPACE GALLERY, 510 Fort St., exhibition of drawings by Jed Irwin. Also an exhibition of Herve Fischer's Mass Media and Marginal Communication. Continues to October 1.

SECESSION GALLERY OF PHOTOGRAPHY presents The Blue Door: Photographs of Mexico by Robert Embrey.

J. WARD-HARRIS annual show of flower paintings in watercolor and egg tempera at her studio-home 4491 Prospect Lake Rd. (Watch for driveway signs).

OPEN SPACE GALLERY, Videolab, video work shops co-ordinated by Chas. Leckie, informal information seminars, from 1 to 3 p.m.

ART GALLERY OF GREATER VICTORIA, 1040 Moss St., exhibition of watercolors and oils by Frederic Marlett Bell-Smith; a one-man show by Victoria artist Glenn Howarth, a rising star on the Canadian painting scene; exhibition of 42 British watercolors from the Victoria and Albert Museum. Continues to October 23.

ART GALLERY OF GREATER VICTORIA, Development of Canadian Art, a "hall of fame" presenting 45 of the Gallery's best pictures by Canada's most famous artists; exhibiton of European Decorative Arts from the 16th to 19th centuries; Asian Gallery Exhibition. Continues to October 13.

OTHER

SATURDAY: VICTORIA HORTICULTURAL SOCIETY FALL SHOW, First United Church Hall, 932 Balmoral, 10 a.m. to 9 p.m. Admission 50¢.

TUESDAY: PUBLIC LECTURE on the artist Frederic Marlett Bell-Smith given by Roger Boulet, Director of the Art Gallery of Greater Victoria, at the Gallery 8 p.m. No charge.

FRIDAY: ANTIQUE SALE and SHOW, Vancouver Island antiques and collectables, Esquimalt Sports Centre, Curling Rink, 1151 Esquimalt Road, 6 to 10 p.m. Continues Saturday 10 a.m. to 10 p.m. and Sunday 10 a.m. to 4 p.m. Admission $1.00.

The Stars of Yesterday

Where Are They Today?

By NANCY ANDERSON

HOLLYWOOD — Dorothy Malone came out of Texas recently to rejoin her confreres on the "Peyton Place" set for something called "Murder in Peyton Place," and NBC-TV drama.

Dorothy was glad to be back because, as she says, "I loved doing 'Peyton Place.' From the time I saw the script for the pilot, I knew it was going to be a hit.

"It finally began to suffer because it kept harping on the same theme. When one of my daughters would leave, they'd bring me in another to adopt and life just isn't like that."

Dorothy's first daughter in the show was Mia Farrell. Then came Leigh Taylor-Young. Etc.

Daughter of well-to-do Dallas parents, Malone was educated at an Ursuline convent and Miss Hockaday's School before she enrolled in Southern Methodist University and became seriously interested in dramatics.

She was a leggy, lovely student when she appeared in a play called "Starbound," about a young girl who went to Hollywood and moved into the fabled Studio Club.

Shortly afterward, she was a young girl in Hollywood living in the Studio Club and doing very well as an actress, too.

Along with playing a series of bad girls in pictures like "The Big Sleep," "Tarnished Angels" and "too Much Too Soon," she played a really rotten, man-hungry Texas oil heiress in "Written on the Wind" and, for her portrayal, won an Oscar.

That was in 1956, and shortly afterward her private life became as dramatic as her life on screen.

In 1959 she was married to French actor Jacques Bergerac, previously married to Ginger Rogers, and by him had two daughters, Mimi and Diane.

Approximately four years later, she filed for divorce, triggering a series of courtroom confrontations the "Peyton Place" writers probably wished they'd thought of.

At one point, at Bergerac's insistence, she was ordered by the court to supply her daughter, Mimi, with French lessons. Jail was her alternative.

The incensed father complained that his daughter was learning Spanish rather than his native tongue, and he wanted no more of it.

Throughout her tribulations, Dorothy kept her Dallas sense of decorum, but finally life in Hollywood became so hectic that she fled back to Texas.

In 1968, she told the press that for the sake of her health and in order to reduce her cost of living she was moving back home.

Her second marriage which took place in Las Vegas neither lasted as long as her first nor produced its repercussions.

Dorothy Malone

". . . I knew I was going to be a hit"

She quietly entered a marriage to businessman Robert Tomarkin and as quietly got out of it.

Now Dorothy's living near Dallas, happy to be close to her parents but somewhat homesick for Hollywood.

"All of us, the girls and I, miss California," she says, "and we go out every chance we get. But we also enjoy the atmosphere here.

"My daughters are growing up in a small community outside Dallas. They show no interest in acting and are as normal — if that's the word I want — as can be.

"In fact, the big ambition of each is to get married, and, if they can succeed at marriage, I couldn't wish them greater happiness.

"I haven't been very successful at it but some people are good at one thing and some at another.

"The real reason I moved to Dallas was that I got tired of answering subpoenas.

"It got so that every time I got home from the studio, someone was waiting to hand me a piece of paper.

"I never knew whether I was expected to give an autograph or to appear in court.

"I can't say that I'll always live here. Anything can happen. But when we came back to Texas, the move was right for that time."

Most recently, Dorothy has finished a picture in South Africa, a country she vastly enjoyed.

"I took the girls with me," she says. "I loved South Africa except that it took seven planes and five days of travel to get us there."

Burr 'Rules' Island

LOS ANGELES (AP) — Raymond Burr fared better as Perry Mason and Robert Ironside than he did as R. B. Kingston.

The 60-year-old Canadian-born actor recently returned to Hollywood from five weeks on his private Fiji island. A spokesman said it was the longest period Burr had spent on his island since purchasing it several years ago.

He had time for the visit. The NBC television network scrapped his short-lived series, Kingston: Confidential.

But the program, which featured Burr as the chief investigative reporter for a powerful chain of newspapers and television stations, will be seen overseas like Burr's more successful predecessors, Perry Mason, which lasted nine years on U.S. network television, and Ironsides, which was seen for eight seasons.

"Kingston just didn't sit well with the audience against very heavy competition," concedes a spokesman for Universal Television, which made the ill-fated program.

Now the studio is gathering up its 11 to 13 available episodes for sale to foreign countries where Burr's other programs have achieved incredible success.

Burr does not need to worry about money. He's had year after year of successful — and lucrative — TV series, after a long run as a motion picture character actor.

Burr, the oldest of three children, grew up in both New Westminster, B.C., and Vallejo, Calif., near San Francisco.

With his Fiji respite at an end, Burr is back at the studio. A spokesman says he will appear soon in a six-hour television movie, 79 Park Avenue, in which he will nurture rather than battle crime.

Burr, who is divorced, is a very private man. While working in California he lives in a home on a 2½-acre estate in Hollywood.

Home on the Fijiian island of Naitauba is virtually impossible to reach without Burr's permission. The 3,000-acre island houses a copra plantation, cattle and orchids. Most of the 200 residents are on Burr's payroll.

Mail boats reach the island a couple of times a month.

"He's an outdoor man," a spokesman for the actor said. "He likes gardening and hiking and the island gives him a great deal of satisfaction. It has no television, no telephones and it gives him a chance, I think, to pull himself together."

Raymond Burr

Pat Barclay

"What was all the fuss about? Why did these five girls cause such a commotion? Why did millions leave their homes, in the depths of the century's worst depression, to drive hundreds of miles into the back country of Ontario just to watch a group of children playing together?"

Pierre Berton's latest book is The Dionne Years, a Thirties Melodrama. The excerpt above suggests the answer to yet another question, one which Canlit watchers have been asking ever since the news was out — Why did Pierre Berton, of all people, decide to write this book?

The Dionne Years, as its title implies, has ambitions beyond the merely biographical. In it, Canada's premier popular historian has sought to catch the essence of an era.

Berton is especially good when he sets out to explain what money said when it talked during the Depression. Theoretically, a 1934 Canadian dollar was the equivalent of five dollars in 1977. But in practice, says Berton, it would go much farther than that: "Milk shakes cost a dime but filled three glasses and sometimes three and a half. Winola, at a nickel, offered twelve ounces of counterfeit Coke instead of the customary six."

As to why those "millions" (close to three million between 1934, when the quints were born, and 1943) drove "hundreds of miles . . . just to watch a group of children playing together," Berton's diagnosis is that the quints were "international stars of the first magnitude" who, in contrast to the Hollywood variety, could actually be seen in the flesh twice a day.

It's my guess that it's this "star" quality of the quintuplets which attracted Berton himself. "Nobody, with the possible exception of Roosevelt, enjoyed a higher visibility," he writes, and, "They became the world's best-known babies — better known than the princesses, Elizabeth and Margaret Rose, better known, even, than Shirley Temple." Wow. Can Canadian wish fulfilment reach dizzier heights?

Superlatives aside, Berton has provided a generally interesting and occasionally exciting glimpse of Canadian social history. He's done it with the aid of a research assistant "who found the eyewitnesses to the story and dug out the documents that provide the underpinning," and a secretary "who saved me months of work by transcribing tapes," etc.

The Quints . . . Annette, Yvonne, Cecile, Emilie and Marie

The result has all the spontaneity and idiosyncratic charm of a military operation. The Dionne Years comes to life when Berton is describing the quintuplets' birth ("The baby struggled for breath like a drowning kitten") or the New York of 1934. ("A delicious air of minor sin hung over the city . . . People could not get over the thrill of walking into a bar and ordering a mixed drink without having to announce that Joe had sent them.")

But all too often Berton's prose seems just so much padding on the carefully engineered superstructure. It's to everyone's credit — Berton's, his interviewees' and the Dionnes themselves — that The Dionne Years holds our interest as much as it does.

The story of the quints themselves is unutterably sad. First cossetted, then manipulated by those closest to them, they grew up "introverts through and through." Emilie died in a convent at 20, apparently of neglect. Depressed and drinking heavily, Marie died at 36. (A "blood clot in the brain" said the coroner's report). The remaining sisters — two are divorcees with four children each — live quietly in Montreal. Only Marie's widower still keeps in close touch with the Dionne parents.

Berton skims over the years since 1943 like a water bug in a hurry to catch the next pond heading west. This is partly because none of the immediate Dionne family would agree to be interviewed, but it's also symptomatic of the kind of thinking which prevailed in the thirties themselves.

"The happy ending was mandatory," writes Berton of thirties' soap opera and movies, "Hollywood changed almost every classic it bought so that the final reel would be upbeat."

And upbeat it is. After disposing of the quints' adult lives in 15 pages, The Dionne Years moves into a starry-eyed coda describing the old Dionne farmhouse-museum as it stands today. ("Here are the quintuplets' bibs, and their knitted woolen soakers, and their baby dresses — five of each, all hanging in rows . . .")

So step right up folks, it's all here and waiting for you in one stupendous package at a lilliputian price. Yes, all the color, conflict, glamor and romance of the fabulous Dionne Years. And don't forget, by gosh and by George, that they happened right here, in good ol' swingin' Canada.

THE DIONNE YEARS: A Thirties Melodrama, by Pierre Berton. McClelland and Stewart. $12.50.

The Happy Warrior

BY JAMES MCCOOK

Born in England on Feb. 26, 1888, Maj.-Gen. George Pearkes, VC, defies the years and wields a spade at tree-planting ceremonies as vigorously as when he was digging trenches in the First World War.

Former Premier W. A. C. Bennett said of Pearkes in praise that no lieutenant-governor of British Columbia excelled him in qualifications. The qualifications are unusual and include:

Years of hardship on the homestead.

Northern duty with the North-West Mounted Police.

Five wounds, a commission in the field and the Victoria Cross in the First World War.

Frustrating years in the permanent army when penny-pinching governments acted as if peace were guaranteed forever.

Command of a brigade and later a division in Britain in the Second World War, followed by transfer to head the Pacific Command when Japanese invasion was feared.

Handling sullen compulsory service soldiers who refused to volunteer for overseas.

Combatting the unfounded belief of the Liberal government that officers in the West were engaged in a conspiracy disloyal to the Ottawa policy of obtaining reinforcements for the troops in Europe.

A decision to retire from the army after the government was slow in refuting the charge of disloyalty.

Election to Parliament and service as minister of National Defence.

Lieutenant-governor, finally, and accolades such as "the best-known man in British Columbia," and "no one is more respected and admired."

Dr. Roy's book is a thorough job. He says he cannot tell the full story of why Pearkes was not given command of the 1st Canadian Crops in Europe and he would have liked to give more information on the so-called "generals' strike" and the 1944 conscription crisis. But the professor of military history at the University of Victoria does well in providing background.

No account of heroism is more inspiring than that of Pearkes and his men at Paschendaele. He had been ordered to take a strong point and although wounded in the thigh, pushed to win the objective. The Germans attacked repeatedly but the Canadians repelled them. Contact with troops on the flanks was lost. Ammunition ran short. The wounded commander maintained contact with his men by crawling from shell hole to shell hole.

Pearkes made the army his career and in 1941 was regarded as the most experienced senior officer on the staff of Lt.-Gen. A. G. L. McNaughton in Britain.

Pearkes did not support the Dieppe raid in which Canadian casualties were heavy, thinking the costs might be too high. But it was not his operation and soon he was engrossed in the protection of the Pacific Coast.

Soldiers who had been called for home defence duty represented a large portion of the Pacific Command manpower. When Gen. McNaughton, now Minister of National Defence, decided in 1944 that sufficient reinforcements for overseas could be found by appealing to home defence troops, the ball was in Pearkes' court. Ottawa would not heed the protests of Western officers that every effort to obtain volunteers had been exhausted.

FOR MOST CONSPICUOUS BRAVERY: A Biography of Maj.-Gen. George R. Pearkes, VC, Through Two World Wars, by Reginald H. Roy. University of British Columbia Press. $15.95.

Pearkes at a meeting of senior officers at Vancouver asked that a new effort to obtain volunteers be made. Before the meeting, some officers had spoken to reporters and were critical of the government belief that more recruits could be obtained by appeals to them.

When Prime Minister Mackenzie King heard of the critical comments he jumped to the conclusion that there was a conspiracy to thwart government policy and McNaughton thought Pearkes might be at the bottom of it all. It is hard to believe that an officer with Pearkes' record could be open to such suspicion, but the government ordered Lt.-Gen. E. W. Sansom to Vancouver to conduct an investigation even before Pearkes had time to make a detailed report.

After undue delay Pearkes and his officers were exonerated but to Pearkes it was "the most humiliating experience of my military career."

The war obviously was nearing its end and he decided to retire.

Pearkes became a successful politician and won election as a Conservative, becoming minister of national defence when the Diefenbaker government was elected. In that hot seat he knew his share of problems but he was fighting fit and an enthusiast for new challenges when he was appointed lieutenant-governor in 1960.

He travelled all the province, made everyone he met feel comfortable, and gave the impression that nothing could be too much bother. In the summer of 1968 he retired amid showers of tributes.

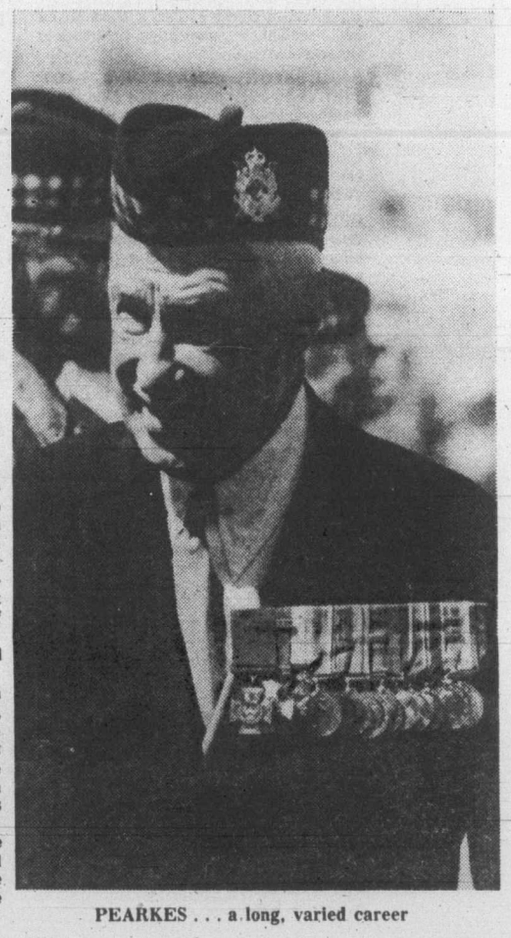

PEARKES . . . a long, varied career

E. D. WARD-HARRIS

Master of the Spy Novel Back at Top of Form With New Book

Call it what you like, secret service, intelligence, or just plain spying, and you'll have to admit that the element of glamor associated with those who operate in this nasty, dangerous half-world holds a strong appeal for the Walter Mitty who lurks in most of us.

Because, of necessity, this dirty, exciting business is shrouded in secrecy none of us possesses an accurate measuring-stick to rate authenticity of operating detail, and for this reason scores of writers have got away with a lot of rubbishy yarns by making them fast-paced, packing them with thrills, and inventing an outlandish plot with a gripping climax, however implausible.

This kind of stuff still satisfies the appetites of undemanding readers, but the discerning reader of this type of book now demands more, a lot more. And the writer who is wholly responsible for this is John le Carre, the ex-diplomat who, after a couple of so-so books, gave the spy novel a new dimension with his The Spy Who Came in from the Cold.

That book was universally acclaimed, but overnight success can be burdensome and it has been clear for years that poor le Carre has been laboring consciously to match or excel the single work that gained him a large following. He produced three more books about spying and, in desperation, a conventional novel. All failed, as they were bound to do, because in the arts success invariably eludes those who consciously seek it.

Responsible critics, particularly those of us who have had books published, have a fellow-feeling, amounting almost to motherly apprehension, for proven writers who battle valiantly to regain the magic touch. Struggling authors—even wealthy ones like le Carre—rely heavily on this sympathetic understanding, expressed in the form of constructive criticism, to fortify their wills to persist.

Although despairful at times, particularly after reading The Naive and Sentimental Lover, which didn't warrant a review, I never gave up hoping for better things from le Carre, and I am happy to report that my faith has now been rewarded.

With the publication of his current novel, The Honourable Schoolboy, le Carre has bounced right back and is once more way ahead of the pack of lesser spy-novel practitioners who were yapping at his heels.

The Honourable Schoolboy employs the well-worn device of telling a gripping yarn in the form of a case history. The interesting twist is that the alert reader is made aware of the outcome at the outset, and, as one's sympathy is immediately enlisted for the chief protagonist, one reads on compulsively in the vain hope that justice will triumph and all will come right in the end.

The unlikely hero is George Smiley, who is fat, bespectacled, cuckolded, and on the brink of retirement. He is the acting chief of the British Secret Service, known in le Carre parlance as the Circus. His appointment, far from glamorous, seems like a retribution. Having unmasked the traitor who for 30 years, from within its ranks, betrayed its top secrets to the Russians (in real life this was the infamous Kim Philby), Smiley has been ordered to stay on and clean the stable.

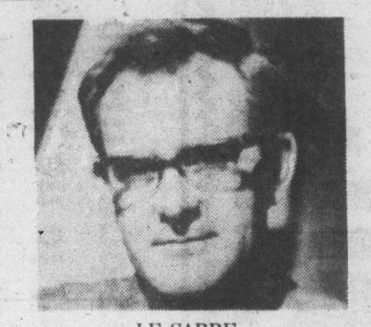

LE CARRE
. . . 'back from cold'

This is a thankless task because prospects of action seem non-existent, with the Circus out of favor in government circles, starved of funds, and with rival ministries secretly jockeying for its charter.

To make matters worse the traitor's actions have blown the cover of overseas staff, who are being called home and pensioned off; the American agencies are maintaining only a token liaison with their British sister service; and politicians, still smarting from the scandal, have imposed stringent restrictions which appear to deny the Circus any chance of resurrection.

Despite these problems Smiley, almost from hs first day in office, goes over to the attack. His adversary, the spur to his round-the-clock activity, is Karla, the workname of the Soviet case officer who masterminded the Circus's ruin.

His battleground is Hong Kong, and his choice of weapons (which provides the book's title) is the Honourable Gerald Westerby, hack journalist (his cover role), eastern hand, and veteran of several marriages.

"You point me and I'll march," says Westerby, answering the call to arms, thereby abdicating all responsibility for his own actions — and providing le Carre with necessary licence to build to his wild climax.

Westerby's travels take him to Hong Kong, to collapsing Cambodia and Vietnam, to Thailand, and finally, for the denouement, back to Hong Kong where the schoolboy in him gives way to his belated coming of age, and where he reveals his unsuspected humanity, his courage and his recognition of love, all shown in mounting and dramatic contrast to the increasing needs of the service which owns his allegiance.

As usual, le Carre makes much capital of his intimate knowledge of the detailed inner workings of the secret service world, but in The Honourable Schoolboy he also cuts loose with supreme confidence to provide a richly evocative picture of the dangerous and seamy side of the Far East with all its sights, sounds and smells.

With its sustained action, array of major and minor characters, humor, petit-point observation of the Far Eastern landscape, and well conceived and intricately drawn plot, The Honourable Schoolboy is le Carre's most accomplished work to date.

What particularly impressed me, apart from the painstaking research, excellent dialogue and arresting prose, was the complete absence of padding, the telling use of punctuation, the inclusion on most pages of an eye-catching phrase ("Longwindedness, as Smiley knew, creates in those who must put up with it an almost unbearable urge to speak." "Since girlhood, nothing seemed to have happened to her face, beyond a steady fading of its hopes."), and the fact that the author knows when to let go of the reader's hand.

For instance, Lon Nol, Sihanouk, and Thieu are referred to in passing without prefixes or identification. We all know who they were; they no longer count for anything, so why waste space on explanations?

Once more le Carre has made the secret world as present in our daily consciousness as the people next door, or life in the office. It's a pleasure to welcome this fine writer back from the cold.

If there was a Richter scale for measuring spy novels I would rate this one at eight-point-five. The choice of that figure, I might add, is solely due to the precautionary need to leave myself a little leeway in case le Carre excels himself in some future novel.

THE HONOURABLE SCHOOLBOY, by John le Carre. Musson. $10.95.

Politician vs. Bureaucrat

By WALTER YOUNG

The publication of Joe Haines' memoirs of his years as Harold Wilson's press secretary occasioned a great deal of comment in the British press. What excited the editors was not Haines' revelation of the often less than subtle manipulation of the politicians by the bureaucrats; it was the assertion that Lady Falkender had played a major part in drawing up the resignation Honors List. Of slightly less concern was his assertion that Wilson was Trilby to Falkender's Svengali.

For Anglophiles alarmed by the sight of a Col. Sanders Kentucky Fried dispensary hard by the river Wensum in the heart of Norwich, the concern expressed over the trifling with Honors Lists by a Labor prime minister and his private secretary is very reassuring. Fast food may come and go but the eternal verities expressed by peerages and the initials C.M.G. and K.C.M.G. offer proof that the foundations of Britain remain solid. (For the uninitiated the initials translate as follows: Commander of the Order of St. Michael and St. George; Knight Commander of the order, and Grand Commander. Haines points out that in Whitehall the progression up the scale of honors is usually given as "C.M.G. — Call Me God, K.C.M.G. — Kindly Call Me God, and G.C.M.G. — God Calls Me God.")

There was little love lost between Haines and Wilson's private secretary. Before she became Lady Falkender, Marcia Williams demonstrated great intellectual capacity, remarkable political skills and an ambition that was a match for both. According to Haines she quickly attached herself to Wilson, sensing even at the time of his unsuccessful first crack at the party leadership, that he was a man with a future. Once Wilson was established in Downing Street Marcia Williams undertook to dominate the prime minister's personal political organization. Latterly she succeeded in alienating most of the staff and, says Haines, she effectively cut Wilson off from some of his most valuable advisers.

The evidence for the case against Lady Falkender as eminence rouge is not overwhelming. Indeed, at one point Haines states that in the last months of Wilson's administration, Falkender did not arrive at Downing street until after eleven and usually left before three. If one subtracts the time taken for lunch and adds the fact that Wilson usually started early and worked late, it is clear that Lady Falkender was not too much in touch with her subject during that particular time. But that she was a confidante of Wilson's there is no doubt.

What is perhaps of more lasting interest in Haines' rather disjointed book, is the elaboration of the struggle between the politicians and the bureaucrats: perhaps the most enduring characteristic of modern government. Because they are birds of passage, politicians can never hope to know all there is to know about any department of government. Because they are permanent fixtures, the senior department officials do know all there is to know. It would be remarkable if, being the intelligent figures they are alleged to be, these public servants did not have their own ideas about what should be done. It would be even more remarkable if they did nothing to convince their political masters that one policy is better than another.

As Haines points out, the permanent secretaries — we would call them deputy ministers — were not above placing their ministers in a position where there was no option but to follow the department's advice, party policy notwithstanding. During the monetary crisis of 1976 only the last minute intervention of the Policy Unit set up by Wilson at 10 Downing Street averted an attempt by Treasury to impose a compulsory wage restriction. Treasury officials and those of the Bank of England clearly manipulated the crisis to enable the institution of their policy, which was contradictory to the Labor government's stated position.

A similar situation arose in 1969 when the Foreign and Commonwealth Office leaked the story of the secret meeting between the British Ambassador and General de Gaulle. The Foreign Office wanted to embarrass de Gaule so, despite Wilson's opposition, they made certain that the full story of the interview reached first the British ambassadors to the countries of the Common Market who were advised to inform the governments of those countries, and second to the press through a news conference held while Wilson was out of London speaking at a political meeting.

FALKENDER . . . alienated the staff

In another instance the chief Kremlinologist of the Foreign Office held the view that Wilson should not use the phrase "peaceful co-existence" in his speech at the Helsinki conference. Wilson disagreed. Determined to win, the F.O. went to the extent of stating in a letter to Wilson that James Callaghan, the Foreign and Commonwealth Secretary, was "strongly of the view" that the phrase should not be used. Fortunately Wilson met Callaghan just prior to making his speech and Callaghan denied ever having expressed that view.

If the British civil service and Lady Falkender come off badly in Haines' recollections, Harold Wilson comes off worse. For all Haines' assertions of affection, respect and loyalty, his chief can take little comfort from these pages. Wilson appears as easily manipulated, indecisive and generally out of touch with what was happening around him and to the people he trusted and relied upon. The curious thing is that he managed to be prime minister of Britain longer than anyone else since Gladstone.

THE POLITICS OF POWER, by Joe Haines. Clarke, Irwin. $12.95.

INTRODUCTORY OFFER!

$100 OFF ANY PHILIPS TV AT CITY CENTRE

This special offer available only at City Centre TV to celebrate their acquisition of the Philips line of quality and craftsmanship.

PHILIPS

OPTAVISION
...it's magic!

The Optavision Pushbutton Command Module is as easy to operate as your pushbutton telephone. All the controls, right in your hand! For total enjoyment and relaxation. You may never have to leave the comfort of your armchair again.

1. **High Voltage/Vertical Module for Bright Crisp Pictures**—Makes sure the picture is in perfect focus at all brightness settings. Keeps them bright and crisp. Prevents pictures from shrinking, blooming, flopping or rolling.
2. **Chroma—Module for Superb Color** — Integrated circuit in this module processes the color television signal to give you superv, clear brilliant pictures every time. Also contains the Syncrotint and Crisper circuits for top-notch color and selective definition.
3. **I.F. Module for Perfect Pictures All the Time** — Through integrated circuits, this module delivers clear high definition, giving depth to the picture. Contains the Automatic Fine Tuning circuit; produces better sound than ever before.
4. **Transformer Power Supply Module for Rock Solid Pictures** — This latest power transformer supplies the necessary voltages for picture tube and chassis, and allows direct connection of TV cable to special input jack to eliminate picture interference from off-air signals.

THIS COUPON WORTH

$100.00

OFF ANY PHILIPS TV AT
CITY CENTRE TV

DOOR PRIZES
Draw to be Held at 6 p.m. Oct. 1, 1977

THIS OFFER IS IN EFFECT ONLY UNTIL OCT. 1, 1977

THIS COUPON MAY NOT BE USED IN CONJUNCTION WITH ANY OTHER CITY CENTRE TV COUPON

10 a.m.-9 p.m. daily except Sunday

CTV
Phone 477-6971

CITY CENTRE TV

"We Service What We Sell"

SHELBOURNE at MCKENZIE next to K-Mart in the Mall

9-16